Weather: Increasing Cloud, Rain

Victoria Daily Times

TODAY'S NEWS TODAY
Telephone 382-3131
Classified 386-2121

85th Year. No. 10 ★★ VICTORIA, B.C., THURSDAY, JUNE 20, 1968—36 PAGES PRICE: 10 CENTS WEEKEND 15 CENTS

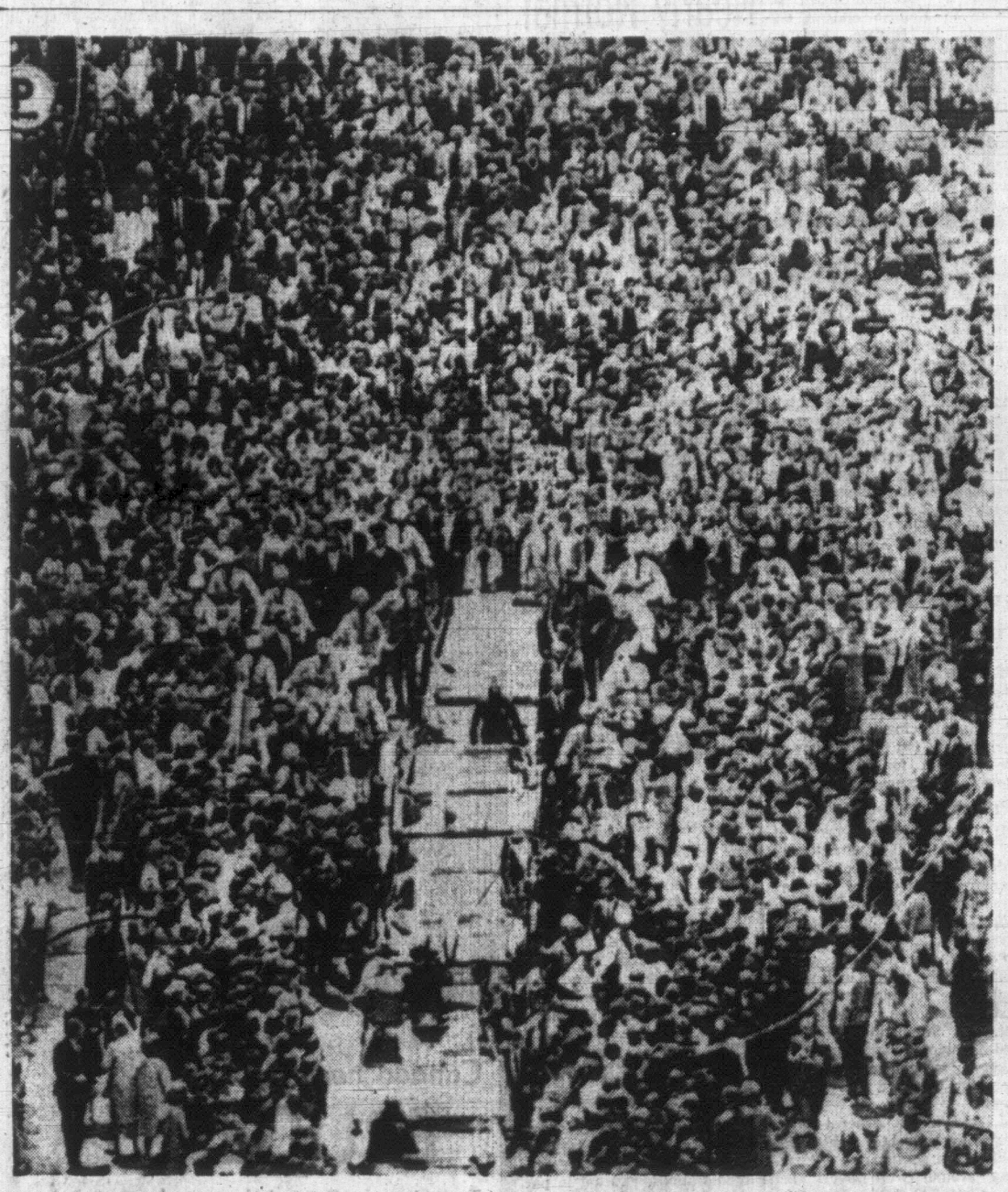

BIGGEST CROWD of election campaign surrounds Prime Minister Trudeau as his cavalcade approaches City Hall Square, where rally attracted 40,000 persons Wednesday. The prime minister got ticker tape welcome from Bay Street. (CP Wirephoto.)

LITTLE HOPE FOR SETTLEMENT

Strike on Seaway Set 8 a.m. Friday

60 Foreign Ships May Be Trapped

MONTREAL (CP) — More than 60 ocean-going ships will be trapped in the Great Lakes by a strike of 1,200 seaway workers scheduled for 8 a.m. Friday, a seaway spokesman said today.

Fifty-eight of the vessels, mostly foreign-owned, were above the Iroquois locks at the eastern end of Lake Ontario when the locks were closed to downbound traffic at 8 a.m. today. They will be joined by another seven which were moving up the seaway from Montreal.

The seaway authority had ordered the Iroquois Locks closed to downbound traffic and the St. Lambert locks at Montreal closed to upbound traffic at 8 a.m. today.

The seaway spokesman said the seven ocean-going vessels and eight inland ships were expected to clear the Iroquois locks into Lake Ontario before the strike deadline.

At the same time, 16 ocean and 14 inland vessels heading down to Montreal from the Iroquois locks were also expected to clear the system in time.

Port Manager Guy Beaudet of Montreal said in an interview Wednesday night that a strike could only help business at Montreal.

"It is unfortunate that such a boost is at the expense of others."

FEW MADE PLANS

Owners and agents of ocean-going vessels upbound for Canadian and U.S. ports said they have been holding vessels at Montreal since the beginning of the week.

But few had made plans or arrangements to discharge cargoes in Montreal for carriage by rail to inland destinations.

A spokesman for the National Harbors Board said there has been no appreciable increase in the demand for wharf space or cargo-handling facilities at Montreal, Quebec City or Trois-Rivieres, Que., which could be accounted for by the threatened strike.

Seaway officials had some optimism Wednesday that a settlement might be reached in time and the strike averted, but that was before a statement by Prime Minister Trudeau.

CALLS OFFER FAIR

Mr. Trudeau said in a telegram to the Canadian Brotherhood of Railway, Transport and General Workers' Union that a six-per-cent wage increase this year and another six-per-cent next, offered by the seaway authority, is "fair and reasonable."

The union has asked for increases totalling 18 per cent over two years.

"Mr. Trudeau's statement has dimmed whatever hope we had for a settlement," the union said.

The Canadian seaway workers complain that their wages are an average of 21 per cent lower than those of employees of the United States St. Lawrence Seaway Development Corp.

The Canadian authority administers five locks and the U.S. organization is responsible for the others on the inland waterway.

Wages of U.S. employees—who do not have the right to strike—are determined by industrial averages at locations along the seaway.

Basic Canadian laborers' rate is $2.77 an hour and the average hourly wage of the 1,200 workers is $3.10.

Peace Talk Logjam Breaking?

(Times News Services)

PARIS—Despite the barrage of charges which the United States and North Vietnam exchange in their Paris talks, a new pattern of contact is emerging—a pattern that could lead to serious negotiations to end the war.

This appears to be the most encouraging development in the discussions, which began almost six weeks ago and have registered no progress toward scaling down the fighting.

The pattern became clear Wednesday when 40 minutes of a meeting that lasted less than four hours were devoted to a recess during which the two top members of each delegation talked privately and informally.

In this conversation were W. Averell Harriman and Cyrus R. Vance for the United States and Xuan Thuy and Le Duc Tho for North Vietnam. Their conversation was described as amiable but what they said was not disclosed.

The precedent of a recess for refreshments was set several weeks ago by a short break of about 15 minutes. Wednesday it clearly attained the proportions of something more than a brief respite from the formal talks.

'PRIVATE TALKS BETTER'

U.S. officials hope the practice will lead to regular private discussions. William J. Jorden, the U.S. press spokesman, told reporters: "Our feeling for some time has been that private talks are a better way of dealing with the tough issues."

The ninth session ended with an agreement between Harriman and Thuy to meet regularly each Wednesday and additionally as necessary.

In Washington, Defence Secretary Clark M. Clifford said today there was "some movement" in the talks.

He acknowledged the signs of progress may be slight, but added:

"I believe that both sides are there to try to arrange an ultimate disposition of the conflict."

The secretary, one of President Johnson's top advisers on Vietnam war policy, indicated he expected some real progress in working out a solution when the negotiators got into private talks.

He appeared to discount the value of the formal sessions, in which both sides have exchanged charges and demands and appeared to be giving virtually no ground.

VIRTUAL ADMISSION

Meanwhile, the chief Viet Cong representative in North Korea has come close to admitting that North Vietnamese troops are fighting in South Vietnam.

Getting the North Vietnamese to admit to the presence of their troops in South Vietnam has been a major point of contention in the Paris peace negotiations.

The Viet Cong representative in Pyongyang also indicated but did not confirm that North Koreans are fighting alongside Vietnamese Communists. He indicated that more North Korean help may be asked in the future.

Reports of North Korean pilots and troops have cropped up recently in Saigon, Seoul and Washington. But details of strength and activity have been sketchy.

The Viet Cong spokesman further indicated that co-ordination of plan is taking place between Hanoi and Pyongyang. U.S. authorities in Seoul have long been aware of a meshing of North Vietnamese and North Korean action but have said they are not sure how close it is.

COLOR VENICE GREEN

VENICE (AP) — Leftist Italian students fighting to close the Biennale Art Show added a touch of color to their struggle today.

They dumped a boatload of sodium chemicals into the Grand Canal and turned the city's waterways a violent green. Police arrested three youths for this action.

The spectacular staining came after a second night of rioting in the heart of the city that pitted nearly 2,000 club-swinging police against crowds of screaming students.

A number of tourists were caught in the middle of the fighting.

Students barricaded for weeks inside the Accademic Art school off the Grand Canal hoisting a red flag atop the building.

Peerage Reform Certain

LONDON (CP) — The Labor government said today it will reform the British constitution to reduce the power of the mainly hereditary House of Lords.

The government would eliminate the hereditary right of the non-elected peers to help make the law.

Prime Minister Wilson said the government would make up its own mind about reform of the 700-year-old upper chamber and break months of efforts to get agreement on the subject from all parties.

Wilson said the all-party talks were abandoned because of the vote this week in the Lords against the government order on Rhodesian sanctions.

Wilson said the action in the Lords proved the Conservative majority among the peers could frustrate and over-rule the Labor government and the elected House of Commons.

The government would soon introduce "comprehensive and radical legislation" to change the powers of the House of Lords.

This legislation would be submitted without seeking agreement from the Opposition Conservative and the Liberal parties.

Wilson said talks underway between them and the government's Labor party to reach agreement on how to reform the upper chamber had been stopped.

The new sanctions against the

Continued on Page 2

Dayan Speech Makes Sparks

TEL AVIV, Israel (AP) — A ministerial crisis threatened Israel's coalition government today over a tough speech by Defence Minister Moshe Dayan.

The hero of last year's Middle East war appeared in bitter conflict with Foreign Minister Abba Eban on Israel's position in the quest for peace.

Dayan told a meeting of his United Labor party Tuesday, Israel must not accept a United Nations resolution of last November because it called for Israel to withdraw its troops from occupied lands.

Gov't Absentees Bring Wrath Of Shipbuilders

TORONTO (CP) — The absence of invited government officials at the first session of the Canadian Shipbuilding and Ship Repairing Association annual meeting Wednesday brought angry outbursts from a dozen shipbuilding executives.

They had met to discuss major problems facing the Canadian shipbuilding industry with representatives of the department of defence production and the department of national defence, who had been invited more than a month ago.

However, the government officials were in Britain to commission the Okanagan, the last of three Oberon-class submarines ordered from British shipyards by the federal government.

"The damn things should never have been built in Britain—we have the skills, the equipment, the resources and the technical competence to build them right here in Canada," Eric Harrington, president of Canadian Vickers Shipyards Ltd. of Montreal, said.

"Yet, here we are wondering how we can keep our people working, scratching here and there, trying to turn up an order," he said. "And there they are celebrating the building in Britain of a pretty expensive piece of machinery that we would have been happy to get."

Tempers flared frequently as the executives from Vancouver, Saint John, N.B., Montreal, Quebec City and Port Weller and Collingwood in Ontario wrangled over the problems of mounting layoffs in their yards and the stiff competition from foreign shipbuilders.

They called on Ottawa to come up with a low-cost method of financing Canadian-built ships or face ruin in the industry.

Takis Veliotis, general-manager of Davie Shipbuilding Ltd. in Lauzon, Que., said Ottawa could provide a suitable climate for opportunity by introducing a relatively uncomplicated, low-cost method of financing Canadian-built ships over a long term.

"We're sick and tired of studies, studies and more studies," shouted J. H. Regnaud, treasurer of Davie Shipbuilding.

Continued on Page 2

TRUDEAU RALLY

Battles Won In Cities, Toronto Told

By STAN McDOWELL
Times Ottawa Bureau

TORONTO — The idea was to see if the participating democracy that sprouted on the gardened hillsides of ancient Greece could ripen on the concrete flats of Toronto's civic square.

"This," the announcement said, "will truly be a public rally. The time and location were selected to elicit genuine public response rather than the programmed shuttling of partisan crowds."

It took a little cheating. The chartered buses, six of them plastered with Hellyer signs, helped overcome the problem that a responsive public may have farther to walk in Toronto than it did in Athens.

And the circling helicopter with the banner that said, "A Vote for Trudeau is a Vote for Canada," was a tacit confession that a sense of consensus may be harder to achieve without help in a modern metropolis than it was in the old city state, especially since, in that early democracy, the slaves didn't get the vote.

In Toronto, Wednesday, they got at least to watch and listen as noon hour emptied the downtown cliffs and sent their contents flowing toward the civic square. The buses of schoolchildren had arrived, some of them, more than an hour before.

More Help

There was more help for that feeling of consensus. Bobby Gimby and his brood were there to sing Ca-Na-Da for Pierre Trudeau in 1968 as they did it for Confederation's 100th year in 1967.

By the time Pierre Trudeau began to speak, the vacant spots in the square were filling in with the thousands who had packed the sidewalks along his Bay Street ticker-tape parade, and the crowd was reaching its ultimate number which, by the most common estimate, was about 40,000.

At day's end his attendance score for three major rallies was nearing 60,000 and more

Continued on Page 2

Airliner Hijacked To Cuba

HAVANA (Reuters) — A young hijacker, armed with a grenade, burst into the pilot's cabin of a Venezuelan jet airliner in mid-flight between Santo Domingo and Curacao early today and forced the plane to land in Cuba.

Santo Domingo is in the Dominican Republic while Curacao is part of the Netherlands Antilles. The flight originated in Santo Domingo with a stop at Curacao before its final destination, Caracas, Venezuela.

The plane—a DC-9 of Viasa International Airways with 73 passengers on board—landed at Santiago de Cuba in eastern Cuba at 12:30 a.m. Cuban security officials immediately drove off with the hijacker and declined to give any information concerning him.

The pilot of the plane, Capt. Harry Gibson, said in a telephone interview there was "absolutely no panic and everybody remained calm."

"Nothing exploded. We are being treated very well by Cuban authorities."

The passengers and crew were being cared for in the posh Versalles Hotel just outside Santiago.

The jet was the second Venezuelan plane to be hijacked this year and the 10th seized plane to land in Cuba in the last nine months.

'TWO NATIONS' AD REPUDIATED BY PM

(Special to the Times)

TORONTO—Prime Minister Trudeau Wednesday accused Conservatives and NDP of campaigning on one constitutional platform in Quebec and another elsewhere in the country.

But he said he accepted the word of Robert Stanfield that he did not stand for two nations.

"Insofar as any Liberal advertising has accused Robert Stanfield of standing for two nations," he said, at a mass meeting in Scarborough, "and insofar as I take his word that he doesn't, I repudiate such advertising and I understand it has been discontinued."

Since Mr. Trudeau said flatly a few minutes later that he did take Mr. Stanfield's word, the second "insofar" in the sentence was understood to have been a slip of the tongue.

"But in fairness I would like the Tories to say clearly what their position is," he continued.

"Most of the recent Tory candidates in Quebec," he said, have been recruited precisely because they stand for two nations" and because they opposed his own constitutional views.

"The campaign in Quebec is going on on this subject."

He said it would be easier for the Liberals in Quebec if they did the same "but I do not believe this is the way to Canadian unity."

ANGRY SPEECH

Liberal Stand Anti-Quebec, Says Tory Chief

By GERARD McNEIL

QUEBEC (CP) — Conservative Leader Robert Stanfield said Wednesday night that Liberals have injected "racial poison" into the June 25 election campaign and are trying to win votes outside Quebec by generating hostility and bitterness toward the province.

"A strong leader would not let his party arouse such passions," he said. "He would put an end to such tactics."

The angry speech was aimed at Liberal ads in New Brunswick and Alberta saying Mr. Stanfield supports a two-nations policy.

Told later that Prime Minister Trudeau had repudiated the ads and said they won't be run again, Mr. Stanfield said curtly: "I accept Mr. Trudeau's apologies."

A crowd of more than 1,000 came out in teeming rain to give him and Quebec lieutenant Marcel Faribault an enthusiastic welcome at the Centre Durocher, a Lower Town hall.

Poll workers from five area ridings—all held by the Liberals—chanted "we want Stanfield". He was given a wild ovation as he ended a 30-minute speech, most of it in French, by saying: "We are going to win next Tuesday."

CONTRADICTS HIMSELF

At a news conference here earlier, Mr. Stanfield gave the opposite impression as he protested the fact that the Liberal government has not appointed a successor to Gordon MacGregor as Air Canada president.

Continued on Page 9

TORIES PUSH FOR MONTREAL

OTTAWA (CP) — Conservative Leader Stanfield will hit 14 of the Montreal area's 25 ridings Saturday in a last big effort to win votes in the country's largest metropolitan area.

Mr. Stanfield's itinerary for the rest of this week has him in the Montreal area all Saturday afternoon and evening after a morning of taping television broadcasts in Toronto.

Voting day is next Tuesday, June 25. On that day, Mr. Stanfield will be at home in Halifax.

Does your heart good t' see Canadians int'rested in Canada again.

★ ★ ★

Looks like th' Seaways'll b'come a blind alley.

★ ★ ★

Mister Drapeau's sweepstakes are purty small stuff alongside th' nation's big gamble.

SOCK THE RICH IS DOUGLAS PLAN

By TOM MITCHELL

WINNIPEG (CP) — How long, T. C. Douglas asked, are the people of Canada going to allow the country to be run for the benefit of the big corporations instead of the ordinary people?

"About nine days," a supporter called from the crowd of 3,500 in Winnipeg Auditorium Wednesday night.

"My friend here may be right," the New Democratic Party leader replied to a roll of applause from the crowd.

He told them there is a "new pulse and new upsurge" among Canadian voters as the June 25 federal election date comes closer.

They were becoming aware that "we've had the old parties long enough," Mr. Douglas said. Canadians were tired of "toiling for the establishment" and wanted a party that would allow more of the fruits of toil to flow back to the people.

"It's not enough to produce wealth," he told the audience. The wealth had to be distributed fairly among the people who produce it.

This was not happening under the Liberal or Progressive Conservative parties.

"I accuse both the old line parties of refusing to have an equitable distribution not only of the income but of the tax burden of this country," Mr. Douglas said to loud applause.

Banks, insurance companies, mining companies and stock market speculators were getting a free tax ride, Mr. Douglas said. They were awarded tax concessions that were not open to the average citizen.

The Carter royal commission on taxation had said the lower income groups in Canada were paying too large a share of taxes. It was time for governments to make "the freeloaders pay their fair share. . . ."

Continued on Page 9

Index to Inside Pages

	Page
Ship Contract Called Vote Bribery	6
Shamrocks Find Scoring Road To Victory	12
British Columbia Hydro To Share Rail Costs	18
Welfare Applicants Treated Like Bums	25

Ask The Times	21	Finance	10	Radio, TV	27
Births, Deaths	26	Home Garden	34	Sport	12
Comics	34	Island	8	Weather	2
Dear Abby	24	Mayse	21	Why Grow Old?	22
Entertainment	17	Penny Saver	22	Women	22

ROUND-A-BOUT

By DOUGLAS HILLSIDE

British Columbia Automobile Association warns of a cruel racket being worked on Canadian vacationers by a minority of dishonest U.S. service stations. It's called barbershopping, maybe because you get clipped.

The barbershopper waits until the tourists head for the rest rooms then slashes tires or squirts oil on shock absorbers, swipes ga caps, disconnects starter wires or shorts out electrical equipment with aluminum spray. When you return you learn about the costly repairs needed.

It's a $100 million business and most complaints are on tourist routes of the southeast and southwest, particularly in Florida, Georgia and New Mexico.

How do you fight it? Have your car checked before you leave your own service station. When on the road, keep an eye on the attendant. Make sure he clears his pump of the last sale before filling your tank.

Remember that just by looking at them from a distance the mechanic can't say whether your spark plugs need changing. Same goes for shock absorbers, points and condensers, especially if the car has been running well.

★ ★ ★

Crown Zellerbach Paper staffers in Victoria read a story in the Times about Foster Parents Plan (Canada) and how individuals or groups here can "adopt" a child in any one of nine under-developed countries for $16 a month. The money buys tuition, clothes and medical care and also brings letters to the donors, which make them feel 10 feet tall. Upshot was that secretary **Mrs. Jean Lamontagne** proposed the profits from the coffee fund go to finance the school career of a 10-year-old boy in Greece. So you see, if you look far enough, there is some good news in the paper.

★ ★ ★

Over at Fulford Harbor there has been a welcome sign and a box of flowers on the wharf for years, both tended voluntarily by residents who also have been known to sweep the street in outbursts of community enthusiasm. But our spies over there say the Salt Spring Chamber of Commerce has a letter from the ferry authorities stating the flowers must go. The beautification plan doesn't fit in with ferry regulations.

★ ★ ★

Among the Father's Day items displayed at local department stores we spied a set of horseshoes—an item we often long for, but never when we can afford to buy. But they raised a point. Why are there no horseshoe pitches and no shuffleboards in Victoria parks? The giant checker board atop Beacon Hill proves park-goers, especially the older ones, enjoy participation in sports. For aldermen next December, we'll vote for the man who brings back horseshoes.

★ ★ ★

The new Library bar at Empress Hotel is cosy compared to the Coronet Room and the ceiling is something to admire. But the two drinks we ordered in the Coronet came to $1.75 while in the Library they were $1.90. You don't come by information like that easily.

★ ★ ★

There's food for thought in these lines which were circulated at a recent convention of registered nurses in New Westminster:

"She's more to be pensioned than plundered,
"She ought to be financed some way.
"She's only a nurse who has wandered
"Through life taking peanuts for pay.
"But she's more to be censured than pitied.
"She alone is to blame for her plight
"For she valued her service so cheaply
"Her employers agreed she was right."

★ ★ ★

If you don't know who you are phone Victoria Natural History Society. That, at least, is the way we read Dr. Clifford Carl in his recent Times column:

"Don't be concerned if you are not sure of your identification; a member of the "Operation Cowbird" team will be pleased to call and verify any doubtful identities."

Then there was the marquee at Capitol Theatre last week: "Restricted 18 and over." Doesn't that mean those under 18 are given unrestricted admission?

We do these things so often ourselves we're glad to see others joining the club.

Ben Wicks

"Remember, dear. This is Canada! No heckling."

A-Bomb Pact Awaiting Signatures

UNITED NATIONS (AP) — The United Nations has completed its action on the treaty to check the spread of nuclear weapons, and Britain, the United States and Russia are expected to open it for signature in London, Washington and Moscow before the end of the month.

The Security Council welcomed declarations Wednesday by the three atomic powers that they would seek the council's immediate aid for any non-nuclear country subjected to nuclear aggression or threat after accepting the treaty.

The three pushed such a proposal through the council by a vote of 10 to 0, with Algeria, Brazil, France, India and Pakistan abstaining. A week earlier, a resolution commending the treaty had gone through the General Assembly by a vote of 95 to 4 with 21 abstentions. Canada voted for the council proposal as well as the treaty itself.

After the council acted, Soviet Deputy Foreign Minister Vasily V. Kuznetsov said the road was now clear for opening the treaty for signature.

U.S. Ambassador Arthur J. Goldberg said the United States would "move as speedily as possible" to do that "at a very early date," in concert with the two other powers.

The treaty, drafted by the United States and the Soviet Union and sent here from the Geneva disarmament committee, commits countries with nuclear weapons not to transfer them to other countries, and those without them not to acquire them. It will take effect when ratified by Britain, the U.S., Russia and any 40 other signers.

The resolution was designed to give security assurance to non-nuclear countries who, by adhering to the treaty, would renounce nuclear weapons.

. . . TORONTO RALLY

Continued from Page 1

had seen him at in-between stops.

He had 10,000 or more at Centennial Park in Scarborough early Wednesday evening. An hour later at North York Centennial Centre the turnout filled the 6,500 seats and jammed the aisles and entrances.

Not quite all of them came to help Pierre Trudeau unite and conquer.

A clutch of supporters of NDP Parkdale candidate Bruce Rogers was in civic square resolved not to let him speak until he had stopped committing genocide.

Microphones

When he got to the microphones they set up a chant in what might have sounded to the average Toronto ear like native French.

The words were "Trudeau assassin" (Trudeau murderer). The "assassin" came out well enough but a French "Trudeau" is harder to fake. He caught the tell-tale English "oo" in the first syllable, glanced back over his right shoulder and tossed them a question: "Pourquoi je suis assassin?" Then grinned and went on talking while they were asking one another what he had said.

He read off a sign held by a pretty brunette out front: "Cher Pierre, vos beaux yeaux me font mourir d'amour," (Dear Pierre, your beautiful eyes make me die of love) and set off a sigh that was deeper than the gusts of wind funnelling through the city hall towers.

Easy Win

The group that kept calling him a murderer would have been adequate grounds for one of the scalding counter attacks that have made some of his most dramatic speeches. It would have been an easy win, with the microphones, and the big battalions in the audience, on his side.

But if the crowd had come for a blazing political speech they didn't get it.

What they got was a soft-voiced talk, letting the public address system do the work, on the only theme his sense of history would let him take on that setting and that occasion, the birth of democracy in the city-states of ancient Greece and the question of its survival in the Torontos, the Montreals and the Winnipegs of today.

The cities, he said, had begun as places for the exchange of goods but had become the centres of much more important exchanges: of ideas, of cultures, of human values.

Free Exchange

This way deomeracy had been born. But its life had been short because "the free exchange of ideas and the respect for dialogue and moderation in the city was interrupted"—here he nodded over his shoulder toward the "Trudeau-assassin" chorus—"by people like them who didn't want to talk."

That got a good hand from the thousands who wanted to listen. So he said that, in spite of the dream that "we can't all be cowboys," we must recognize that "our future will essentially be determined in great cities."

He talked about the physical problems, pollution of air and water, and the human problems, the need for unity, participation, integration and an atmosphere of respectful pluralism if the over-riding human values were to survive.

People Meet

Canada, he said, must not be "a society run by a small group of people." All groups in Canada must be fully integrated, though not assimilated, into Canadian society and the great role of the cities was as "places where people meet."

At North York Mr. Trudeau shared a platform, for the first time in the campaign, with former prime minister Pearson, who introduced him as "A Man for All Canada."

At all three major Toronto rallies the prime minister repeated that he was not making costly promises.

He said the party was accused of having no policy on any subject but national unity.

No Longer

Mr. Trudeau said this complaint was the result of confusing "policy as we see it and policies as they have been seen in the past." The conventional wisdom, he said, was to make costly promises. But the people would no longer accept this knowing that it would be the people who paid.

At all stops he got an enthusiastic response for his constant theme of one Canada and two official languages.

At every Toronto appearance the reaction was especially enthusiastic when he spoke French. At Scarborogh he took this as a cue to say he had found no backlash when he spoke in English and of one Canada in Quebec, and no backlash when he spoke in French and of two official languages in English-speaking regions.

Confrontation

Mr. Pearson vigorously endorsed Mr. Trudeau's constitutional policies.

He praised him as "a man who denies the right of a province to take part in a conference of sovereign states as if it were a state itself, a process which could break up this country."

Opponents have accused Mr. Trudeau of departing from the conciliatory approach of Mr. Pearson in constitutional matters and following a policy of confrontation.

But Mr. Pearson endorsed Mr. Trudeau for beinng "willing and anxious and determined to speak out loud and clear for Canadian unity."

"And I wish everybody else would too, on the other side," he added.

. . . WRATH

Continued from Page 1

"What we want now is some action for a change."

"Recently, they started a study of ship-financing. Hell, we've been asking for some action on the problem for 10 years or more," Mr. Regnaud said.

EMPLOYMENT DOWN

H. C. Hawken, vice-president of Marine Industries Ltd. of Sorel, Que., said the potential employment level of existing Canadian shipyards is about 14,000 but they now employ about 8,000.

"Surely, an industry which employs this many, and which makes the substantial contribution to the gross national product, both in quantitative terms and technical competence . . . deserves more than short shrift from the Canadian government."

J. A. Wallace, general-manager of Yarrows Ltd. of Victoria, said all the politicians are "running around with fever" because 30 or 40 shipyard workers in Lauzon are being laid off.

They say nothing about the "800 or more laid off before" the campaign for the June 25 federal election began, he said.

"And then in the next breath we hear that there are too many shipyards in Canada, that some have got to go."

J. W. Hudson, executive vice-president of Burrard Dry Dock Co. Ltd. in Vancouver, said Canadian Pacific has ordered a cargo ship from a British yard, and that Saguenay Shipping Ltd. of Montreal plans to order two bulk carriers from the same builders.

"Now just what are we supposed to do? You can't blame them for going abroad when they can save about 50 per cent. . . . But who is this just society supposed to be for—British shipyard workers or Canadian?"

George Black, general-manager of Port Weller Dry Docks Ltd., asked: "What are they trying to do, dance on our grave?"

"What they don't seem to realize is that for every shipyard worker employed, about five people in other trades are kept busy."

Other less developed nations are building and exporting ships, so why can't Canadian yards do the same, he asked.

Renault Strike Ends; France Nearly Normal

PARIS (Reuters) — Work resumed normally today at the big state-owned Renault automobile plant at Flins near Paris after a wildcat 12-hour stoppage which came on top of almost five weeks of strikes.

Some Flins workers downed tools Wednesday when they heard two temporary employees had lost their jobs.

But pickets—placed at the plant gates when management-union talks broke down—disappeared today, and the factory was back in production. Management refused to comment on the 12-hour dispute.

MOST WORKERS RETURN

Most of France now is back at work, but about 20,000 electrical and electronics workers and 150,000 in the auto and metal industries—mostly at the Peugeot and Citroen car factories—still are on strike with no indication of agreement.

The state-run radio and broadcasting services also remained involved in labor trouble.

Some 12,000 technicians, producers, journalists and administrative staff have been on strike since mid-May over demands for an overhaul of the organization's statutes and guarantees of objectivity in news broadcasts.

Radio is limited to non-stop music, punctuated by hourly news bulletins compiled by non-strikers, while television is limited to sound-only newscasts, old—usually foreign—films on one channel only and pre-election party political addresses and debates.

There seemed little chance of a settlement before the general elections begin Sunday. The election campaign officially closes at midnightt Friday night.

. . . PEERAGE

Continued from Page 1

breakaway colony that is governed by a white-minority regime were ordered by the United Nations, at least in part under the urging of Britain.

Wilson said the peers in the House of Lords had used their power to put Britain in default of its obligations.

The Lords cannot block the sanctions, which were passed by the House of Commons. But the government has to issue repeated 28-day temporary orders until the peers approve.

Wilson charged the defeat in the Lords must be treated as a "denial of democracy and total frustration of the spirit of our constitution. . . ."

No government could tolerate such action by a non-elected chamber in which most of the members "vote by the right of succession of some near or distant ancestor."

Wilson did not say what the reform would be, but said it would be "comprehensive and radical."

He indicated that reform rather than total abolition of the House was planned.

Labor Minister Sees Hope For IWA Dispute Settlement

Labor Minister Leslie Peterson today saw hope for settlement of the coastal forest industry labor dispute in talks which continued this morning.

"As long as the discussions continue they may be able to reach agreement," he said as he entered a cabinet meeting.

The 11-man International Woodworkers of America bargaining committee was meeting members of Forest Industrial Relations in Vancouver in an effort to avoid a strike by 26,000 coastal woodworkers.

The strike deadline passed last Friday but the contract — with 126 companies — stays in force as long as negotiations continue.

The workers are seeking a 50 cent hourly wage boost on a base rate of $2.76 plus fringe benefits. The companies have asked a guarantee against wildcat strikes.

There were no official statements after Wednesday's bargaining sessions in Vancouver but optimism has been voiced that continued talks may achieve a settlement.

Yachtsman Sighted

PLYMOUTH, England (Reuters)—An RAF plane today sighted missing French yachtsman Jean De Kat alive in his dinghy in the mid-Atlantic. The aircraft radioed that De Kat waved from the yellow rubber craft.

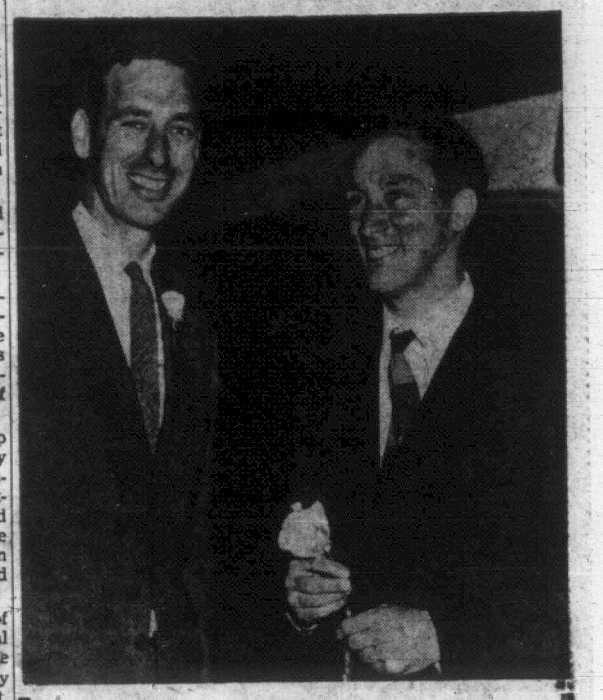

Canada needs
TRUDEAU
Esquimalt-Saanich needs
ANDERSON
For:
- An experienced voice in Pacific Affairs
- A strong Federal Government
- A native son for strong action on local issues
- Policies for the future, not the past

VOTE
ANDERSON | X
David
Foreign Service Officer
The Esquimalt-Saanich Liberal Candidate
Inserted by Anderson for Action Committee
Phone 382-9131

Gun Bill Signed With Reluctance

WASHINGTON (AP) — President Johnson signed with reluctance Wednesday night a broad crime control bill that bore little resemblance to what he had sought from Congress.

The measure fell well short of full control of mail sales of firearms. It also provided broad powers for police wiretapping with court approval and sought to relax Supreme Court safeguards on use of confessions in criminal trials.

Johnson said he signed the measure into law because it contains "more good than bad."

But he coupled his action with a renewed plea for a ban on mail sales of all guns, in contrast to the new law's coverage of pistols alone.

Johnson waited until only four hours before the midnight deadline to act on the crime control package. Some congressmen had urged him to veto it, but Senate Majority Leader Mike Mansfield warned Congress would override such an action.

The new law will:

- Make confessions admissible as evidence in court if the trial judge decides they were given voluntarily. Recent Supreme Court rulings have tossed out confessions given by suspects who were not advised of their rights to have an attorney and to remain silent;
- Permit police wiretapping and electronic eavesdropping after obtaining a court order;
- Forbid mail order sales of pistols, but not rifles and shotguns.

Johnson complained the crime package lacked sufficient safeguards on wiretapping and could produce "a nation of snoopers bending through the keyholes of the homes and offices of America spying on our neighbors." He asked Congress to reconsider and rewrite the wiretapping provisions.

EXPO LURED AMERICAN DOLLARS

WASHINGTON (AP) — U.S. travellers spent nearly $1,100,000,000 in Canada last year, an increase of nearly 60 per cent over 1966, the U.S. commerce department said Wednesday.

The department attributed some of the increase in spending to Expo 67 which attracted large numbers of U.S. tourists to Montreal.

A record number of Americans spent nearly $8,000,000,000 last year for foreign travel, the department said.

The transportation portion of this bill, $4,750,000,000, was 17 per cent above what it was in 1966. At the same time receipts from foreign visitors to the United States rose only five per cent, but also to a new high of $1,900,000,000.

MARCHAND WANTS GUARANTEE

QUEBEC (CP) — Manpower Minister Marchand has proposed that both company and union representatives agree to a clause in ship repair contracts for work at nearby Lauzon that will allow the shipyard to close down within 24 hours if workers engage in slowdown tactics.

After a meeting with union representatives, Marchand said the clause should be applied to repair work on the ship New Liskeard, which it is hoped will reopen the George T. Davie shipyard at Lauzon.

LABOR COSTS

The Confederation of National Trade Unions, which represents the 1,000 unemployed shipyard workers, said Wednesday it is prepared to sign a contract for the ship's repair if the federal government agrees to pay costs of material and labor.

Marchand has said repairs will be carried out on the ship whether or not the contract is accepted by the interests involved.

Repairs on the New Liskeard would employ some 30 to 70 men for several weeks.

The New Liskeard arrived here from Halifax last Friday, on orders from Marchand, and is awaiting agreement by the factions involved.

The George T. Davie shipyard was closed down June 8 by its new owner, Canada Steamship Lines Ltd., which purchased the yard last March. The original owner had contracted to refit and repair the New Liskeard.

The workers were told 10 days ago that all contracts would be transferred to Marystown, Nfld., site of a modern shipyard.

WEATHER SYNOPSIS

Showers were still falling in the north coast area overnight while elsewhere skies were generally clear. The cool air which covers the province combined with nearly clear skies in the central interior dropped temperatures in that area to near freezing overnight.

The high pressure area will move across southern B.C. during the next 24 hours. Another Pacific system will spread rain into coastal areas Friday morning with some rain expected to reach the interior later in the day. Temperatures will continue much the same.

DOMINION PUBLIC WEATHER OFFICE
9 A.M. FORECASTS
Valid Until Midnight Friday

Victoria: Cloudy Friday with rain beginning about noon. A little cooler Friday. Winds southwest 15 today decreasing to light this evening and southeast 15 Friday. Low tonight and high Friday at Victoria, 46 and 62.

Vancouver: Cloudy Friday with rain beginning about noon. A little cooler Friday. Winds light increasing to southeast 15 Friday morning. Low tonight and high Friday at Vancouver, 45 and 65, and Abbotsford, 45 and 68.

Georgia Strait: Cloudy Friday with rain beginning about noon. A little cooler Friday. Winds light today except northwest 15 exposed areas increasing to southeast 15 Friday morning. Low tonight and high Friday at Nanaimo, 45 and 68.

West Coast: Clouding over tonight with rain beginning in the early morning and changing to scattered showers in the afternoon. A little cooler Friday. Winds light increasing to southeast 20 tonight. Low tonight and high Friday at Tofino, 48 and 58.

TEMPERATURES
Yesterday

	Max.	Min.	Prep.
Victoria	65	49	--
Normal	64	50	--
One Year Ago			
Victoria	73	53	--
Across the Continent			
St. John's	62	48	--
Halifax	72	47	--
Montreal	71	51	.57
Ottawa	72	45	--
Toronto	71	42	.17
Port Arthur	64	33	--
Kenora	64	52	--
Churchill	62	45	--
Winnipeg	73	57	--
Brandon	79	61	trace
Regina	89	66	trace
Saskatoon	91	52	.08
Prince Albert	77	48	.02
North Battleford	89	53	.09
Medicine Hat	90	52	--
Lethbridge	90	49	--
Calgary	75	38	.01
Edmonton	69	43	.28
Kamloops	77	52	--
Penticton	70	42	.40
Kimberley	82	41	.29
Castlegar	72	46	.23
New Westminster	47	67	--
Prince Rupert	53	46	.44
Prince George	60	33	--
Fort St. John	60	45	--
Whitehorse	59	40	--
Seattle	67	51	.09
Portland	70	48	--
Chicago	80	48	--
San Francisco	74	53	--
Los Angeles	71	62	--
New York	72	62	.02

World temperatures based on observations taken at midnight GMT: Paris 59, Rome 66, Berlin 64, Moscow 64, Tokyo 72.

U.S. temperatures: Anchorage 67, 55; Las Vegas 110, 79; Phoenix 115, 74; Washington 82, 63; Honolulu 87, 75; Miami 85, 74; Detroit 80, 49.

CITY'S WEATHER RECORD

Sunshine, June	185.2 hrs.
Last June	200.1 hrs.
Normal (30 years)	171.3 hrs.
Sunshine, 1968	1,000.1 hrs.
Last Year	882.1 hrs.
Normal (30 years)	969.8 hrs.
Precip., June	.87 ins.
Last June	trace
Normal (30 years)	.78 ins.
Precip., 1968	13.08 ins.
Last Year	15.73 ins.
Normal (30 years)	12.74 ins.

Sunrise, Sunset Friday
(Pacific Daylight Time)
Sunrise 4:11 Sunset 20:20

TIDES AT VICTORIA
(Pacific Standard Time)

	Time	Ht.	Time	Ht.	Time	Ht.	Time	Ht.
	H.M.	Ft.	H.M.	Ft.	H.M.	Ft.	H.M.	Ft.
20	06.20	3.4	22.25	8.2				
21	06.50	2.6	22.15	8.3				
22	07.10	1.9	21.50	8.5				
23	07.45	1.3	22.25	8.7				

TIDES AT FULFORD HARBOUR
(Pacific Standard Time)

	Time	Ht.	Time	Ht.	Time	Ht.	Time	Ht.
	H.M.	Ft.	H.M.	Ft.	H.M.	Ft.	H.M.	Ft.
20	00.15	10.3	07.50	3.7	15.40	8.4	18.35	7.9
21	00.30	10.1	08.10	3.0	16.35	9.3	20.00	8.8
22	00.45	9.9	08.45	2.5	17.25	10.0	21.15	9.3
23	01.15	9.9	09.10	2.0	17.55	10.5	22.20	9.6

Former Teacher Earns Doctorate In Education

Les Karagianis Jr., son of the Greater Victoria school trustee, has been awarded a doctorate in education by the University of Toronto.

A native Victorian and former teacher at Esquimalt Senior Secondary School, he is now an assistant professor on the education faculty at Dalhousie University, Halifax.

Mr. Karagianis Sr. has been on the school board for the past five years.

Charles Brown, sone of Mr. and Mrs. Ronald Brown of 1651 Fairfield, has received a doctorate in nuclear physics at the University of Rochester.

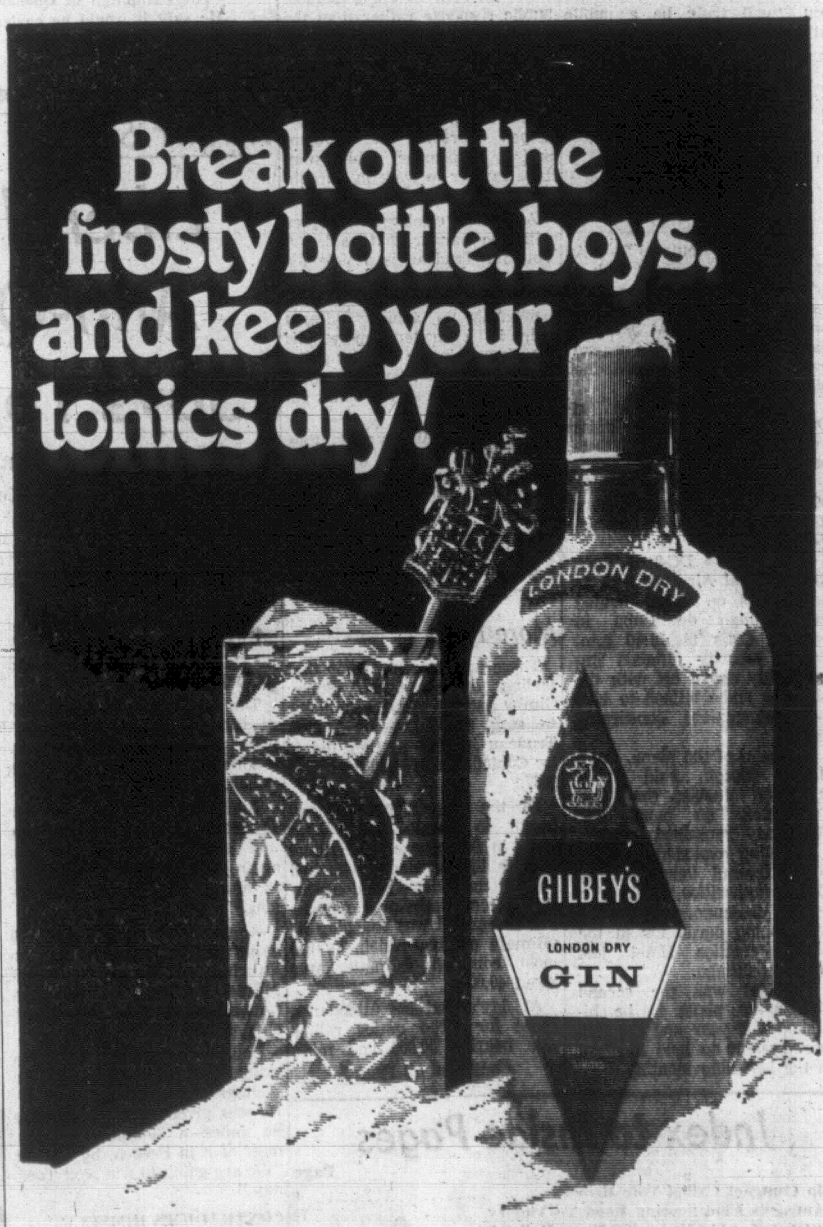

This advertisement is not published by the Liquor Control Board or by the Government of British Columbia

There's more for YOU DOWNTOWN

MID-YEAR CLEARANCE

STANDARD FURNITURE

BROADLOOM

Broken color ranges, changes of lines, all first-class merchandise from our Warehouse Stock . . . no "seconds" or "classifieds."

Acrilan Twist, a good, heavy duty carpeting, in butternut, brown and copper. 12 ft. wide. Reg. 12.95 sq. yd. **CLEARANCE, sq. yd.** — 9.86

Nylon Tweeds, a smart, continuous filament nylon carpeting, 12 ft. wide, in a choice of 4 colors. Reg. 10.95 sq. yd. **CLEARANCE, sq. yd.** — 7.99

2 Colors also in a heavy-weight Nylon. Choice of Cascade green and gold leaf. 12 ft. wide. Reg. 11.50 sq. yd. **CLEARANCE, sq. yd.** — 8.98

"Grosvenor" Nylon, continuous filament yarn, well-constructed with double jute backing. Attractive texture. Part rolls of 4 colors: sandalwood, bittersweet, avocado and gold, 12 ft. wide. Reg. 7.95 sq. yd. **CLEARANCE, sq. yd.** — 4.88

"Linville" Nylon Broadloom, heavy-weight tip-sheared. Part rolls of olive ripe, avocado and copper. 12 ft. wide. Reg. 10.95 sq. yd. **CLEARANCE, sq. yd.** — 7.49

Nylon Carved Plush, heavy-weight, 12 ft. wide. Harvest gold. Reg. 15.95 sq. yd. **CLEARANCE, sq. yd.** — 11.98

Acrilan Carved Plush, heavy-weight, part-roll. Bronze olive. Reg. 15.95. **CLEARANCE, sq. yd.** — 11.98

CreslanRTip-Sheared, light-weight. Part roll. In tawny beige. Reg. 8.95 sq. yd. **CLEARANCE, sq. yd.** — 6.49

CreslanRPlush, heavy-weight, part roll Reg. 13.95 sq. yd. **CLEARANCE, sq. yd.** — 9.88

LAMPS and ACCESSORIES

TV TRAYS

Single TV Trays in metal. 2 patterns to choose from. **CLEARANCE** — 1.99

TV Trays in set of 4, in metal. 2 patterns. Reg. 10.95. **CLEARANCE** — 8.77

TV Trays in set of 4; Fibreglass. 2 patterns to choose from. Reg. 16.95. **CLEARANCE** — 13.55

"Four Seasons" Robert Woods paintings—Trays, 22x16 inches. Reg. 29.95 set. **CLEARANCE** — 24.99

ALL TABLE LAMPS REDUCED 20%

Ceramic Table Lamps in various colors. Reg. 22.95. **CLEARANCE** — 19.99

Large selection of modern table lamps. Reg. 39.99. **CLEARANCE** — 31.95

Traditional Table Lamps. Values to 59.95. **CLEARANCE** — 49.99

TELEPHONE TABLES

In white or black iron with fabric on seat Reg. 21.95. **CLEARANCE** — 16.99

RECORD RACKS

Lacquered brass. Will hold approx. 100 records. Reg. 10.95. **CLEARANCE** — 8.99

Record Rack, as above, on wheels. Reg. 12.95. **CLEARANCE** — 10.99

DRAPERIES

Flocked Dacron . . . sheer curtaining with permanent colored flocked dots; completely washable. In blue, gold, green and red. Reg. 1.50 yard. **CLEARANCE, yard** — 98¢

Novelty Kitchen Prints, smartly patterned, all-cotton in a fine color range. Washable. 36 in. wide. Reg. to 1.19 yd. **CLEARANCE, yd.** — 79¢

Upholstery vinyl, extra heavy, expandable vinyl in good range of colors and textures. Save handsomely on this. Reg. values to 8.95 yd. **CLEARANCE, yard** — 2.98

Imported Bedspreads at HALF PRICE. Luxury quality woven cotton in assorted colors, matching fringe all around. Single size only. Reg. 49.95. **CLEARANCE, each** — 24.95

Drapery Fabrics, assorted group, priced for quick clearance. Prints, plains, textures. Reg. to 3.95 yd. **CLEARANCE, yard** — 1.49

Screen Printed Fabrics, better prints in good range of patterns and colors. Ideal for slip-covers. Vat-dyed and pre-shrunk. 48 in. wide. Reg. to 4.95 yd. **CLEARANCE, yard** — 2.69

CLEARANCE OF READY-MADE DRAPERIES
⅓ TO ½ OF!

Grand opportunity to save up to ½ on new single width and multiple width plain and printed lined draperies.

⅓ to ½ OFF!

IMPORTS

1 Only—Teak Coffee Table, 59½x21 in. Reg. 75.00. **CLEARANCE** — 59.00

1 Only—Teak Coffee Table with magazine shelf. 42x23 inches. Reg. 55.00. **CLEARANCE** — 39.95

1 Only—Cocktail Table, 21x71½ in. Reg. 145.00. **CLEARANCE** — 69.00

1 Only—Coffee Table, 45x25½ in. Reg. 65.00. **CLEARANCE** — 39.00

2 Teak Desks, with file drawer and pencil drawer. 45x23 in., extends with leaf to 65 in. Reg. 125.00 each. **CLEARANCE** — 99.00

ODDS AND ENDS OF DINING CHAIRS AT LEAST HALF OFF!

High-back Sofa with teak arms. Gold, orange or brown wool upholstery. Reg. 339.00. **CLEARANCE** — 275.00

1 Only—High-back Chair, red wool upholstery. Hans Wegner design, made by Fritz Hansen of Denmark. Reg. 245.00. **CLEARANCE** — 149.00

6 Only—Settees, approx. 60 in. with teak arms, wool cover, 6 colors to choose from. Reg. 179.00. **CLEARANCE, each** — 149.00

DOZENS MORE!

CHAIRS

Swivel Rocker, nylon frieze cover, and reversible foam rubber cushion. In green, chocolate, beibe, raisin. Reg. 89.95. **CLEARANCE** — 49.95

Swivel Rocker, styled by Restmore. Covered in leatherette in all-spice color. With reversible foam cushions. Reg. 129.00. **CLEARANCE** — 69.95

Hostess Chairs in a wide selection of fabrics and colors. Reg. 18.95. **CLEARANCE** — 13.95

Hostess Chair by Kroehler, choose from lovely colors and durable fabrics. Reg. 28.00. **CLEARANCE** — 21.95

OCCASIONAL CHAIRS

50% OFF!

ONE-OF-A-KIND SPECIALS

Occasional French Provincial Chair covered in Jordan turquoise. Reg. 109.00. **CLEARANCE** — 54.50

Mahogany Armchair in Geneva cashmere cover. Reg. 105.00. **CLEARANCE** — 52.50

French Provincial Armchair, outline quilted. In red. Reg. 186.00. **CLEARANCE** — 93.00

Loose pillow back Chair in damask cover. Reg. 115.00. **CLEARANCE** — 57.50

Semi-attached pillow back Chair. Cover is a stripe in eggshell and green. Reg. 225.00. **CLEARANCE** — 112.50

Swivel Rocker, loose cushion, deep buttoned back. Cover is jersey olive. Reg. 169.00. **CLEARANCE** — 84.50

Occasional Chairs, loose pillow back, in avocado color. Reg. 189.95. **CLEARANCE** — 94.50

APPLIANCES

RANGES

Philco 30 in. Electric Range with rotisserie and probe. **CLEARANCE** — 249.00

Moffat 30 in. Electric Range. Beige color. **CLEARANCE** — 249.00

Moffat 30 in. Electric Range with rotisserie and probe. Green color. **CLEARANCE** — 259.00

Moffat 30 in. Electric Range, removable sides. **CLEARANCE** — 299.00

Whirlpool 30 in. Electric Range with top griddle. **CLEARANCE** — 269.00

REFRIGERATORS

24 in. size Gibson Refrigerator **CLEARANCE** — 188.00

24 in. wide Gibson, in avocado green. **CLEARANCE** — 229.00

12 cu. ft. Philco, 2-zone. **CLEARANCE** — 289.00

14 cu. ft. Philco Frost Clear in avocado green **CLEARANCE** — 349.00

AUTOMATIC WASHERS

Speed Queen Model—With Trade. **CLEARANCE** — 308.00

Speed Queen Automatic Washer with stainless steel tub. With Trade. **CLEARANCE** — 318.00

AUTOMATIC DRYERS

Speed Queen Model. **CLEARANCE** — 194.00

RCA Victor Dryer, 5 heats and 6 cycles. **CLEARANCE** — 179.00

WRINGER WASHERS

Speed Queen Washer, double tub and timer. **CLEARANCE** — 159.00

Simplicity Wringer Washer. **CLEARANCE** — 169.00

TELEVISION

Philco 23 in. Console Television. **CLEARANCE** — 279.00

Philco 23 in. Lowboy Console TV. **CLEARANCE** — 259.00

Philco 23 in. TV with twin speakers. **CLEARANCE** — 289.00

RECORD PLAYERS

RCA Victor Stereo Record Player. **CLEARANCE** — 89.00

RCA Victor Automatic Stereo Record Player. **CLEARANCE** — 59.00

Philco Automatic Record Player. **CLEARANCE** — 39.00

Proctor Steam and Dry Iron. Reg. 15.95. **CLEARANCE** — 9.95

Lewyt Vacuum Cleaner, 5-year warranty. **CLEARANCE** — 89.00

FINE FURNITURE

Stanley Spanish Dining Room Suite, 8 pieces in pecan. Buffet, oval table, 4 side chairs, 2 armchairs. Reg. 975.00. **CLEARANCE** — 729.00

Stanley Contemporary Pecan Dining Room Suite. Designed by Paul H. Brown, 4 armchairs, server, square table 42 x 42 x 60 in. Reg. 845.00. **CLEARANCE** — 645.00

Bookcase in pecan with chest in lower section. Reg. 225.00. **CLEARANCE** — 175.00

Cube Table in Pecan with single drawer and chest. Reg. 135.00. **CLEARANCE** — 95.00

Sofa, Small & Boyes; floor sample. 88 in. down rubber seat and back. Reg. 745.00. **CLEARANCE** — 639.00

Sofa, Small & Boyes; floor sample, 84 in. long. Spanish style, blue-green texture. Reg. 619.00. **CLEARANCE** — 340.00

Series of Mueller Flextseel and Small & Boyes design Sofas. Floor samples. Up to 25% OFF!

MANY MORE!

BEDROOM SUITES

3-piece walnut Bedroom Suite. Triple dresser and mirror, chiffonier and 4 ft. 6 panel bed. Reg. 339.00. Save $60. **CLEARANCE** — 279.00

3-Piece Bedroom Suite, distressed pecan. Triple dresser and mirror, chest and panel bed. Save $100. Reg. 670.00. **CLEARANCE** — 570.00

4-piece Satin Walnut Bedroom Suite styled by Kroehler. Double dresser and mirror 4-drawer chest and twin panel beds. Reg. 370.00. **CLEARANCE** — 299.95

3-piece oiled walnut Bedroom Suite, double dresser with mirror, chest and panel bed. Reg. 280.00. **CLEARANCE** — 239.00

3-piece Swedish walnut Bedroom Suite. Triple dresser, mirror, chest and panel bed. Reg. 399.00. **CLEARANCE** — 299.95

3-piece Suite in Terrano fruitwood. Styled by Kroehler. 9 drawer triple dresser, framed plate glass mirror, chest and panel bed. SAVE $100. Reg. 555.00. **CLEARANCE** — 455.00

Twin Bedroom Suite in decor mahogany. 9 drawer triple dresser and mirror, chest of drawers and twin 3 ft. 3 in. beds. Reg. 359.00. **CLEARANCE** — 285.00

3-piece satin walnut Bedroom Suite. Triple 9 drawer dresser and mirror, chest and panel bed. Reg. 400.000. **CLEARANCE** — 329.00

3-piece French Provincial Bedroom Suite by Bassett. 9 drawer triple dresser, framed plate-glass mirror, 5-drawer chest, panel bed. Save $100. Reg. 535.00. **CLEARANCE** — 435.00

3-piece oiled walnut Bedroom Suite. Triple dresser, landscape mirror, chest and panel bed. Reg. 279.00. **CLEARANCE** — 239.00

3-piece modern walnut Bedroom Suite. Triple 9 drawer dresser and mirror, chest and panel bed. Save $100. Reg. 415.00. **CLEARANCE** — 315.00

Modern Bedroom Grouping by Bassett, using distressed pecan wood. All plate glass mirrors.

3-piece Suite, double dresser, mirror, chest, and panel bed. Reg. 399.00. **CLEARANCE** — 299.00

4-piece Suite, double dresser, mirror, chest and twin beds. Reg. 499.00. **CLEARANCE** — 399.00

3-piece Suite, triple dresser, mirror, panel bed, chest. Reg. 499.00. **CLEARANCE** — 399.00

4-piece Suite, triple dresser with mirror, chest and twin beds. Reg. 599.00. **CLEARANCE** — 499.00

MATTRESSES AND BOX SPRINGS

COMPLETE UNITS, 3 Ft. 3 In.

Sunrise Unit. Reg. 44.50. **CLEARANCE** — 36.90

Wood bine Unit. Reg. 79.00. **CLEARANCE** — 54.50

Royal Comfort Unit. Reg. 78.50. **CLEARANCE** — 59.98

Biltmore Unit. Reg. 99.90. **CLEARANCE** — 79.90

COMPLETE UNITS, 4 Ft. 6 In.

Pasadena Unit. **CLEARANCE** — 61.98

Pasadena Unit, 4 ft 6 by 6 ft. 8 in. **CLEARANCE** — 71.98

Simmons Deep Sleep Unit. Reg. 159.00. **CLEARANCE** — 109.00

Signet Unit. Reg. 129.00. **CLEARANCE** — 109.00

Garland Unit. Reg. 164.00. **CLEARANCE** — 119.00

Deep Sleep Deluxe Unit. Reg. 179.00. **CLEARANCE** — 129.00

Queen Size Saratoga Unit, 5 ft. by 6 ft. 8 in. Reg. 149.00. **CLEARANCE** — 109.00

MATTRESSES

3 ft. 3 in. size. **CLEARANCE, from** — 29.98

4 ft. 6 in. size. **CLEARANCE, from** — 36.98

BOX SPRINGS

3 ft. 3 in. size. **CLEARANCE, from** — 24.98

4 ft. 6 in. size. **CLEARANCE, from** — 29.90

HEADBOARDS

CLEARANCE—In vinyl, wood or velvet. All specially priced from — 6.49 to 18.70

HIDE-A-BEDS

Simmons hide-a-bed. Reg. 269.00. **CLEARANCE** — 239.00

Kroehler sleep-or-lounge. Reg. 265.00. **CLEARANCE** — 239.00

Kroehler sleep-or-lounge. Reg. 225.00. **CLEARANCE** — 198.00

Wing back Provincial sleep-or-lounge. Reg. 395.00. **CLEARANCE** — 349.00

PILLOW CLEARANCE

Discontinued lines to clear. Chicken Feathers, 17x25 in. Reg. 1.95 — 1.49

Curled Chicken Feathers, 18x26 in. Reg. 2.95 — 2.39

Duck Feathers. Reg. 3.95 — 2.98

Fine Duck and Chicken Feathers. Reg. 4.95. — 3.88

Fine Goose and chicken feathers. 20x26 in. Reg. 6.95 — 5.49

Pure Goose Feathers and Down. Reg. 11.95 — 9.69

CLEARANCE OF WHITEWOOD, TOO!

CHESTERFIELD SUITES

2 Pce. Chesterfield Suite by Braemore. Semi attached pillow back, foam rubber cushions. Covered in HAMPTON OLIVE, fully skirted. Reg. 410.00. **CLEARANCE** — 295.00

2 Pce. Colonial Chesterfield Suite by Jaymar—a really high semi attached pillow back—foam cushion. Box pleated skirt covered in Apache Olive. **CLEARANCE** — 469.00

2 Pce. modern styled Chesterfield Suite. Walnut showwood arm, styled by Kroehler. Covered in hard wearing tweed fabric. Reg. 375.00. **CLEARANCE** — 295.00

2 Pce. moulded back Chesterfield Suite by Sklar. Walnut arms, Dacron wrapped cushions. Reg. 399.00. **CLEARANCE** — 239.00

2 Pce. Modern styled Chesterfield Suite by Restmore. Loose pillow back, foam cushion. A very comfortable suite. Covered in Old Brass. Reg. 515.00. **CLEARANCE** — 295.00

2 Pce. classic Chesterfield Suite by Kroehler. Semi-attached back and foam seat cushions, covered in outline quilted floral, fully skirted. Reg. 649.00. **CLEARANCE** — 495.00

2 Pce. Colonial styled Chesterfield suite by Sklar. High semi-attached back for extra fort. Covered in a printed fabric of green and gold. Fully skirted. Reg. 489.00. **CLEARANCE** — 299.00

2 Pce. French Provincial Chesterfield. Fruitwood showwood. Foam rubber cushions. Covered in blue Damask. Reg. 535.00. **CLEARANCE** — 399.00

2 Pce. Modern Chesterfield Suite. 4-seater chesterfield and matching chair. Covered in tweed fabric. Reg. 249.00. **CLEARANCE** — 189.00

3-Seater chesterfield and matching chair. This ideal suite for small living room is covered in a nylon faced fabric. Colours: pepper, gold and oak. Reg. 199.00. **CLEARANCE** — 159.00

DINING ROOM SUITES

6 Pce. Walnut Dining Room Suite. 70 in. buffet. Table opens to 60 in. 4 upholstered chairs. Reg. 350.00. **CLEARANCE** — 289.95

6 Pce. Walnut Dining Room Suite. 54 in. buffet. Table 40 in. by 48 in. by 60 in. 4 upholstered chairs. Reg. 259.00. **CLEARANCE** — 199.95

6 Pce. Walnut Dining Room Suite. 60 in. buffet. Table 40x40x64 in., 4 upholstered chairs. Reg. 375.00. **CLEARANCE** — 329.95

6 Pce. Walnut Dining Room Suite. 68 in. buffet. Table 40x40x64 in., 4 upholstered chairs. Reg. 479.00. **CLEARANCE** — 399.95

Italian Dining Room Grouping by Kaufman. In glazed cherry. All tops protected with exclusive ARMOUR GUARD finish.

Oval Table, 42x58 in. extends to 94 in. Reg. 215.00. **CLEARANCE** — 159.00

Armchair. Reg. 49.00. **CLEARANCE** — 38.00

Side Chair. Reg. 46.50. **CLEARANCE** — 36.00

66 in. buffet. Reg. 225.00. **CLEARANCE** — 169.00

Hutch. Reg. 219.00. **CLEARANCE** — 159.00

56 in. buffet. Reg. 205.00. **CLEARANCE** — 154.00

ODD DINING ROOM PIECES

Many One of a Kind At Least 50% Savings

Walnut Side Chair. Reg. 35.00. **CLEARANCE** — 15.95

Walnut Side Chair. Reg. 29.95. **CLEARANCE** — 10.95

Walnut Side Chair. Reg. 29.95. **CLEARANCE** — 10.95

Maple Side Chair. Reg. 55.00. **CLEARANCE** — 27.50

Maple Arm Chair. Reg. 72.00. **CLEARANCE** — 35.95

Maple Hutch Top. Reg. 259.00. **CLEARANCE** — 129.50

Maple Buffet. Reg. 285.00. **CLEARANCE** — 142.50

Serving Cabinet. Reg. 319.00. **CLEARANCE** — 159.50

Buffet, 51x19x32 in., in Spanish Brown. Reg. 280.00. **CLEARANCE** — 139.95

China Cabinet. Reg. 186.00. **CLEARANCE** — 93.00

Maple Buffet. Reg. 139.00. **CLEARANCE** — 39.95

Metal Dinettes Too!

STANDARD FURNITURE

737 Yates Street Through to View — Surrounded by Free Parking — 382-5111

Victoria Daily Times

Established 1884

Published every afternoon except Sunday by the Times Publishers, Limited, 2631 Douglas Street, Victoria, B.C. Authorized as second-class mail by the Post Office Department, Ottawa, and for payment of postage in cash. All undelivered copies or any notices respecting changes of address are to be sent to the above address. The Canadian Press is exclusively entitled to reprint the local news published herein.

BRIAN TOBIN, Editor — W. ARTHUR IRWIN, Publisher — GORDON BELL, Managing Editor

THURSDAY, JUNE 20, 1968

Tory Specialty

TRY AS THEY WILL TO RELEgate it to a minor place in the election campaign, the Tories have been unable to keep the question of provincial special status from popping up on almost every hustings platform. The reason for this Conservative reluctance, of course, lies in the fact that whereas Mr. Trudeau has come out flatly for rejection of special status for any province — and has clearly publicized this position throughout Quebec as well as in the rest of the country—Mr. Stanfield's party has waffled on the issue and finally come up with sort of a special-status-for-everybody policy which is a contradiction in terms.

The effort, of course, is to appeal to those Quebec voters who demand particular constitutional concessions for their province. But at the same time Mr. Stanfield does not want to alienate other Canadian voters who do not share this disruptive obsession. The result is the special-special-status policy, under which certain rights would be given equally to all provinces, but in the knowledge that none but Quebec would be likely to benefit from them.

Mr. Faribault, who is Mr. Stanfield's right hand in Quebec, stated clearly in his book, "Ten to One," published in 1965, that "there is no case for granting a special status to any province . . . to do so would be an abuse of the federal system." And he added: "Quebec has not asked for anything that she is not prepared to have granted to all other provinces."

The catch is in the difference between granting and using such rights. The universal right to play a saxophone in a boarding house can hardly be said to be fairly granted if it is known in advance that only one of the ten boarders will ever want to exercise the right. Similarly, it is twisted logic that claims to have met the demands of equality by granting to all the provinces rights which it is known that only Quebec wishes to have.

Mr. Faribault was quoted last week in Le Devoir, of Montreal, as saying: "Quebec demands a status which is in keeping with reality. If we are alone in demanding it, that would be a special status. If the other provinces demand it with us, that would be a general status."

So far, Quebec is alone in demanding the provincial sovereignty in foreign dealings, in various financial matters, in welfare programs, which has dominated that province's politics in recent times. That, by Mr. Faribault's definition, puts its demands on a basis of special status—"an abuse of the federal system"—and Mr. Faribault is Mr. Stanfield's spokesman in Quebec.

A Hard Look at the Dollar

WHATEVER THE MERITS OF the present disagreement over consultant fees for surfacing the Athletic Park, the Victoria parks committee will be generally applauded by the taxpayers for its apparent determination to take a good, hard look at bills which come in above original estimates. The chairman, Alderman Clyde Savage, is exercised over the manner in which costs for the park renovation and improvement have escalated, and he objects to paying out money for services that he says were inadequate.

This watchdog attitude seems more than ever necessary on the basis of mounting municipal expense that inevitably finds its way to the taxpayers. The point has been emphasized in recent months—by Prime Minister Trudeau on Monday evening here, for example—that taxes in general are rising to a level of grave concern. As Mr. Trudeau pointed out, while the federal government is being blamed for extravagance by some of its critics, in fact Ottawa is taking less from the taxpayer than are the municipalities and provinces combined.

It is his objective to reduce expenditures wherever possible, but the effectiveness of any successful federal campaign would be minimized if growing expenditures by the lower levels of government offset any savings that could be made.

Alderman Savage and the parks committee members seem to appreciate the general point. Their attitude toward spending public money deserves emulation.

Nip It in the Bud

PUBLIC VIOLENCE FEEDS ON violence, and the murderous act of a deranged person can quickly incite similar acts among other fanatically unbalanced men and women. A chain reaction can easily grow in the murky mental world of the criminally obsessed. For that reason it is very important to deal with political violence as soon as it shows itself: those responsible should be given sentences of a severity that will penetrate the consciousness of all persons similarly inclined and jolt them out of their felonious track.

It is distressing that the current Canadian election campaign has apparently excited violence in certain quarters. A candidate in Alberta reports that he was shot at by a gunman in a car. Another candidate in Prince George reports menacing telephone calls, and threats have been heard in other localities. As background incentive, the lunatic fringe has produced hate literature which should be a quick passport to a mental institution for its authors.

Drastic retribution, well publicized, could do much to break the chain of violence and make it plain that such conduct will not be tolerated in Canada. The Canadian temperament is not one to provide fertile soil for the seeds of violence, but a minute minority could create a dangerous environment. It will be well worth while to make a major effort to disclose the origins of political threats and bullets. A climate of peace can be created just as a climate of obsessive hatred can be imposed.

A Gratifying Medical Plan

THE CANADIAN MEDICAL ASsociation, meeting in Regina, has given the public grounds for deep concern over the health outlook for Indians and Eskimos, but has also offered a ray of hope. The association says curtailment of funds for health services to these people would cause deterioration of maternal and child care, and notes their maternal death rate is high in comparison with that of other Canadians.

To offset this depressing outlook the association has received an encouraging report from its maternal welfare committee. That group proposes the establishment of regional consulting services by the medical profession on a voluntary basis until federal and provincial health departments make satisfactory arrangements.

If the proposal is implemented, the Canadian Medical Association will have done itself great credit. The people of this country, by and large, are aware of the need to provide special assistance to the Indians and Eskimos—especially in the fields of health. Until government action is taken, following study of the problems involved, the creation of regional agencies by medical men to meet pressing current problems would be a temporary measure deserving the country's gratitude.

"... Good grief ... you HAVE Trudeaumania ...!"

ON THE LIBERAL TICKET — By JAMES H. GRAY

Tory Bogies Don't Scare Moneyed Men

EVEN before the federal election campaign began to heat up it was clear that Premier E. C. Manning's call for a realignment of Canadian political parties on economic lines had gone down the drain. Some sort of realignment seems in the offing, but there is nothing economic, logical or even sensible about it. While the Tories are blasting away with their "financial irresponsible" critique of Liberal performance, it is the Liberal party that has attracted some of the fattest financial cats in the West as candidates.

Gray

The Tories say the Liberal financial policies are destroying the country, but with millionaires who know finances best it is the Liberals four or five to zip.

In Manitoba, one of the most prestigious financial names in Canada attached itself to the Liberal ticket in Winnipeg South. The name belongs to James A. Richardson, the 46-year-old head of the 100-year-old Richardson grain firm and almost 50-year-old financial institution. He is near the top of any list of the richest men in western Canada.

Richardson was not sought out by the Winnipeg Grits and bludgeoned into getting into politics. He became infected with Trudeaumania and going out for the nomination was his own idea.

Outstanding Name

In the next constituency, the Grits came up with a big name candidate that takes second place to practically nobody in the West. He is E. B. Osler, the grandson of the founder of Osler, Hammond and Nanton, a firm that helped finance the construction of the CPR and the settlement of the West. Mr. Osler is not only rich and knows his way around board rooms, he is a professional author and biographer of Louis Riel and almost a professional do-gooder.

Out in the Provencher constituency in Manitoba, the Liberals nominated the richest Ukrainian in Manitoba — Mark Smerchanski, a geological engineer, mining promoter and business man. Of all the wealthy standard bearers, Smerchanski was the only one to make much point about cutting taxes.

In Alberta, the Liberals missed on millionaires, but came up with a well-on-his-way-to-be-one young petroleum engineer, plus an economist who makes up with degrees what he may lack in Dun and Bradstreet. Nick Taylor, in Calgary Centre, has made it big financially in the toughest economic arena in the country — as a Canadian independent in the Alberta oil business. Not only does he not complain about taxes, he favors a capital gains tax to soak fellows like himself who strike it rich.

Dr. Hu Harries is a rare bird among professional economists — a refugee from the halls of higher learning who has succeeded as a directing head of several large private enterprises in Alberta. He is the former dean of the University of Alberta School of Commerce, a successful farmer and quarter-horse breeder and horse show contestant. He won the Liberal nomination for the Edmonton Strathcona seat that up until now had been the fiefdom of Terry Nugent.

Like all economists, Harries worries about inflation and thinks something should be done about it. He does not seem to worry unduly about taxes or financial irresponsibility.

If there is justification, in what the Liberals have been doing, for the Socred-small-c-conservative charge that the Liberals are socializing the country with welfarism and medicare, what are all the fat cats doing in the Liberal camp? Obviously the people with most to lose if the alleged socializers stay in power are the rich millionaires. And they are the people with most to gain if the Conservatives win and redeem their pledges to torpedo medicare, cut spending and cut taxes. But there they are, climbing aboard the Trudeau bandwagon in sublime disregard of the alarms that it is bound for socialist perdition.

Will Electors Follow?

But will the electors follow the trail being blazed by the wealthy new Grits? Probably not, for the word is that only one, Mark Smerchanski has much platform presence or political savvy. He once got elected to the Manitoba legislature, but the going will be tougher this time. All the others are underdogs.

Meanwhile, will all this not cause some rethinking among the Conservative election strategists? If the bogey of creeping Socialism, welfare stateism and financial irresponsibility isn't scaring the millionaires of the prairies, how much less is it likely to fetch the votes of the proletariat and the kulaks?

FROM WASHINGTON — By CHARLES BARTLETT

A Start, Not a Solution

THE opportunity of access to our economic wise men yields some promise that the clouds of uncertainty will be lifted from the American economy by the enactment of the federal surtax bill. Passage should attest to the world that Congress can be counted a late but sturdy ally of responsible economics. But no one from Secretary of the Treasury Henry Fowler, who labored like an early Christian to expound the gospel of fiscal balance, to Federal Reserve Chairman William Martin, who has played the prophet of doom, believes all the problems will be solved by the tax bill.

Bartlett

"It won't mean that we have crossed all the bridges," Martin told a Yale alumni seminar, "but it will mean that we have made a start. We have the capacity and ability to deal with the situation."

The key factor is the inflation which has dangerously narrowed the trade surplus gap and set a pattern of 8 and 9 per cent wage increases. The tax bill has been delayed so long that it cannot be expected to bring the thrust of the economy under immediate control.

Even Walter Heller, progenitor of the seven-year boom and one of the more sanguine of the wise men, does not believe that inflation will disappear overnight. But he does expect the boom to moderate over the next six months and he feels that inflationary forces can be controlled in the longer run by a prudent allocation of the added tax revenues which will derive from the expanding economy.

Martin is optimistic that interest rates, now at their highest levels in history, will go higher and that the money tightness will be eased by the second thoughts of anticipatory borrowers. Treasury officials are hopeful that sufficient credit will be available to avert a 1966-type recession in the housing industry.

Travel Checks

The rise in taxes will not diminish the government's necessity to be dogged in struggling to close the balance of payments gap. Western Europe no longer needs American deficits and her central bankers are no longer willing to count the dollar as an equivalent to gold. So Fowler intends to push Congress hard to enact his restrictions on travel, the most accessible of the persisting leaks in the dike.

The big concern is not with the domestic prosperity, which rests upon such buoyant factors as national resources, population skills, and accumulations of machinery, but with the necessity to restore foreign confidence in a rich nation now vulnerable to charges of profligacy from former beneficiaries of our generosity.

The situation is made more fragile by the success of gold speculators in forcing the central bankers to find a supplement for the gold exchange system of world trade. The Free World needs a reserve base more flexible than the gold supply but it is impossible to demonetize gold at a rough and uncertain time or to hope that the supplement, the newly-created SDRs, will attract instant confidence.

Need Basic Reforms

International monetary developments will probably not, Dr. James Tobin points out, impair the domestic prosperity. But they will test the will of the money managers to seek durable remedies instead of temporary solutions. At least two wise men, Martin and Dr. Robert Triffin, believe that a rise in the gold price will merely and perhaps dangerously postpone the need for basic reforms.

But the circumstances will force disciplines upon the United States. It is necessary now to talk of priorities, of whether and where government functions can be cut back, of whether or not the nation should allocate a still larger share of its resources to public problems. The pressures ensure that the debate over expenditures will not end with the passage of the surtax bill.

(c) Publishers—Hall Syndicate

DENNIS THE MENACE

"Now I know why he likes his sister. When he's losin' a fight, she hits ya on the head with a POP BOTTLE!"

Looking Back

From the Times, June 20, 1908.

"The yellow peril. Bah! Don't talk to me of the Yellow Peril. The Chinaman is not the Yellow Peril. No it is the white man who is the real Yellow Peril in Canada. Don't judge a man because his skin is not as white as yours. The Yellow Peril of Canada today is the rich merchant and wholesale manufacturer who employs the Yellow Peril at 11 cents per hour."

The above was the tenor of a talk at the Victoria Theatre by Miss Ada Murcutt, lecturer.

Letters

Test Flying

Reference Mr. E. V. Wood's allegation in his letter to you, dated June 17.

May I remind Mr. Wood that the form of the Pearson flag was issued in May or June, 1964, and that, as early as June, 1964, such flags were to be seen flying—in anticipation of possible adoption by Parliament.—S. W. M. GREER, 2434 Windor.

One-Sided Criticism

According to the Times (June 12), "U.S. warns Hanoi patience is near end."

No wonder the patience of the U.S. is near an end when Hanoi's war lords order the persistent, indiscriminate and heinous attacks on the civilians of Saigon — yes, even while their representatives at Paris profess to seek peace.

And why is it that, in the western world, one hears so few voices raised in protest against those attacks, especially when the Americans, who went into Vietnam to help stop aggression, are criticized vociferously any time they accidently kill civilians in their attempts to hit military targets only?

Furthermore, would the westerners so prone to criticize Americans for this and their decision to answer a call for aid from South Vietnam, have them surrender unconditionally and leave the Communists free to continue their ghastly onslaught against a people desiring little else than to express themselves in their own way; leave them free to conquer South Vietnam, then make one territorial demand after another until the whole world comes under the sway of Communism and Lenin's dream of a Communist world is fulfilled? If so, they must think Democracy unworthy of fighting for. Should this not be the case, one wonders what alternative they have to offer for peace, other than the negotiations going on at Paris and which are making so little progress — if any.—HOPEFUL.

Qualifications

I wonder if the candidates for election realize that they are in fact applying for a job at $12,000 per year plus expenses and that they are the servants of the public. They should therefore be compelled to show their qualifications, what they hope to accomplish and how they propose to do it.

There are in existence many millions of competent tradesmen who have served seven-year apprenticeships and are getting salaries varying from $5,000 to $6,000 a year. Why then should political candidates presume that they are going to jump into responsible jobs by the value of their personalities, especially jobs in which they will in fact run the lives of the public.

Let them tell us, their prospective employers, what they hope to do for Canada, for the aged, for the sick; in fact let them expound their entire policy and how they intend to carry it out.—W. E. Jenkins, 143 Medana.

Pollution

Our Gulf Islands are facing pollution problems. New subdivisions are a booming business. The B.C. Pollution Control Board has granted one application for permission to discharge effluent into the sea. Other applications are pending.

It was a shock to learn that the medical health officer favored this. At one time it was believed that salt water was a safe antiseptic but that time was long ago and far away. It was claimed that the ocean "could not be filled up." What about upper space? Not so long ago scientists were claiming it could not be polluted and since have had to eat their words.

The attitude of engineers and many developers is more understandable. Dollar signs are obscuring their vision. But they are largely responsible for our filthy, and steadily becoming filthier, environment. The public health officials and the B.C. Pollution Control Board are equally to blame, especially those health officials who continue to sit on the fence while the public is being brainwashed.

Canada should have a national program of pollution curbs. In our own particular case—to allow the Gulf Islands (and the hinterland of B.C.) to become defiled in the name of progress is unthinkable. More emphasis needs to be placed on foresight rather than bewailing hindsight. A brief presented to the Pollution Control Board at a hearing held in Ganges on May 7 last, pointed out that 50 per cent of our oyster growing areas (3,000 acres) have been closed or restricted allegedly by domestic pollution.

The old saying that the price of ignorance is death will shortly be proven true unless each of us is willing to take a part in helping to solve the pollution problem.—Ada Ryan, Ganges.

Song of the Bells

Ottawa Journal

Halt a century ago bells were an important part of farm life. The big bell on the shed roof or on a cedar post by the woodshed called men and boys to meals or rang out in wild peals in an emergency. At district school, teacher stepped to the door with a hand bell to announce the beginning of the day's work or the end of recess.

Bells in village churches sent pleasant notes across the fields on Sunday mornings. When a fire was reported, the frantic, rapid ringing spread the alarm. And in times of sorrow, the slow tolling was a mark of respect.

Farmers were particular about their cow bells. The Swiss bells with varying diameters meant a blended melody of tones. The catalogue said "Celebrated for their pure musical tone which can be heard a long distance."

There are those who remember the sweet music that came through moist evening air to a family relaxing on the farm porch. Bell notes blended with the calls of the whipoorwills while fireflies put on their dot and dash ballet over the lawns. Bells have a long history; they have served men in many ways.

Did Yevtushenko Poem Signal New Soviet Era?

By ANATOLE SHUB
The Washington Post

MOSCOW — "All our system, all our state," poet Yevgeni Yevtushenko wrote this week, is a "dangerous illiterate lie . . . which hasn't saved anyone yet."

The 35-year-old Siberian poet placed these and other words of protest in the mouth of convicted United States pediatrician Benjamin Spock in the form of a verse "Monologue of Doctor Spock", published in Pravda, the Soviet Communist Party newspaper, Monday morning.

Although the poem contains a few lines criticizing the White House and condoning the burning of draft cards, the main body of the poem clearly applied as much to Soviet conditions as to the United States.

Yevtushenko wrote:

". . . I love the people and despite those
Who practice faith healing in its name.
All our system, all our state,
Our boasting and self-praise —
Criminal, fatuous faith healing,
A dangerous illiterate life.
Oh, my God — even to our schools,
Not to speak of movie theatres,
They take children for injections
Of that lie which hasn't saved anyone yet.
The goal has disappeared. Living people are goals.
And if, as they say with such satisfaction,
Our system is a panacea,
Then what is venomous?
Swine and fools prescribe, who never blew life
Into a pair of chicks,
Pills of fear, mixtures of meanness
And sleeping powders of optimism.
Doctors haven't been invited to the government.
Unjustly! The late night sittings
Resemble a council of the helpless
When, quaffing rubbish, the land is ill.
An ignoramus talking in circles,
No matter what seat he's snatched,
Is dangerous — as if a surgeon's duties
Were usurped by a horse doctor.
How do they dare teach anyone,
While they themselves are not quite normal?
They give prescriptions but cannot even
Take the country's temperature . . .
. . . They cure with pincers, bolts and vises,
And I know some of them, to God's shame,
Would like to cure with bloodletting
The remaining conscience of the land.
Why cry? No danger in not crying.
You'll manage yet. They'll force you. And once.
Most holy in the world are tears
Which they squeeze from your eyes with gas . . .
But I love America. Quite otherwise
Than those who spit at the people.
To be a patriot in our country means
To wear the label "anti-patriot."
I see in blue and hazel children's eyes
The hope of my poor motherland . . ."

The Russian literary tradition of placing oppositional sentiments in the mouths of foreigners is nearly two centuries old.

Alexander Redishchev, considered the first Russian revolutionary writer, used an ode to George Washington as a vehicle of protest against the autocracy of Catherine the Great.

Yevtushenko himself, in an American cycle published in the January issue of the magazine Znamya, used an Alaskan fox to denounce "this animal farm, my motherland" and the ostensible thoughts of Arthur Miller and other American writers to denounce "witch-burning" and "the inquisition."

The appearance of Yevtushenko in Pravda Monday, on the heels of Andrei Voznesenky's poem mourning Robert Kennedy in Komsomolskaya Pravda Sunday, struck political observers here as significant.

Both had been under open and covert attack most of the year. Some observers believe a turning point may have been reached, marking the virtual end of the external and internal "vigilance" campaign proclaimed at the April meeting of the Communist Central Committee.

Publication of the two liberal poets may be connected with a broader shift toward more open, flexible policies — such as toleration of the Czechoslovak experiment in democratization.

A new central committee plenum, generally expected within a week, may reflect the change.

Challenge of Youth Sweeping the Globe

It began quietly, no one is sure when or where, and it awoke on campuses at the Sorbonne, Nanterre, Columbia, Berlin, Essex, Frankfurt, Rome, Kyota, Madrid and other campuses that spark the villages and cities of the world.

It rallied around academic discontent, the fading role of the liberal arts graduate in the modern world, the need to specialize, inadequate classrooms, dottering professors, restrictive rules. It rallied around groups already decrying the war in Vietnam.

It exploded this spring, welding the purpose of student and worker against low wages, too much government, the simple, inescapable horror of becoming part of the status quo.

This was the rebellion of the students, a revolt against established order, ignoring national boundaries, spreading like a contagious disease across Western Europe and on the other side of the Iron Curtain, as well as in America and parts of Asia.

"We have learned a great deal from the student revolt in Berkeley," said one of the leaders of the West German student revolt, referring to the 1964 furor at the University of California's Berkeley campus. "But we can see that the student movement in Europe is more political and theoretical. Much of the protest in the United States has a moral, and not a political basis."

Whatever the reasons — and they were complex and varied — the students tore up Tokyo, paralyzed Paris and beleaguered Berlin.

In March, Polish students in Warsaw began demanding reform, and soon, Czechoslovakia moved somewhat toward a new kind of freedom in the Communist world.

Berlin students found an early martyr in Rudi Dutschke — "Rudi the Red" — who was shot and wounded in West Berlin on April 11, touching off demonstrations by students all over Europe.

In France, Daniel Cohn-Bendit — "Dani le Rouge" — became the leader in a movement which says it abhors leadership. On March 22, two days after windows were broken in the American Express office in Paris and three youths were arrested, Cohn-Bendit led an invasion of the administration building on the suburban Nanterre campus of the University of Paris. It was the spark that touched off a crisis that continues in France.

●

Early in June, about 2,000 leftist students occupied the campus of the University of Rome for three days and there was rioting in the streets of Naples, Turin and Lanciano.

Yugoslav college students occupied Belgrade University for eight days.

Even at ancient, staid Oxford University in England, students smashed through iron gates, grappled with police and staged a short-lived sit-in.

When things seemed to be quieting down a bit, they flared again. President Charles de Gaulle's government on June 12 ordered seven extremist student groups dissolved and banned all street demonstrations in an effort to halt bloody rioting in a new phase of the month-long dispute.

And, Cohn-Bendit suddenly arrived in London, bringing widespread reports that the student unrest in Britain is due for a spectacular change of course.

(Associated Press)

SET TO VOTE

By MICHAEL BARKWAY
Editor, Financial Times

On June 25 Canada will observe a national folk festival which—unlike the Stanley Cup of the World Series—takes place only at irregular and unpredictable intervals. There may be another general election within a year. On the other hand it could be as much as four years before we have another, so you cannot afford to miss it.

By taking the proper precautions, you can participate without serious risk. The danger of actual physical injury, in these enlightened days, is negligible. The perils to be guarded against are those which may attack the nervous system or lead to emotional disturbances; and they can be minimized with prudent forethought.

This feast is observed in the home, for compelling reasons which will appear later. It will be a long evening from Newfoundland to British Columbia. Misguided opinions, which merely jar at the outset, can lead to unhealthy emotional conflicts before the end. So choose your company with care.

●

Secondly, you must take account of a strange phenomenon, not peculiar to Canada but exceptionally evident in this country, which naturalists have never explained.

The more populous regions of Canada do not abound in poisonous snakes. But it has frequently been observed that urban dwellers are especially liable to suffer from snake bite on election day.

For reasons now lost in history, Canadian law provides that the common and authenticated remedies for snake bite may not be supplied in any public place—not even in a club—on the day of an election. This is why the election feast is always celebrated in the home.

Before next weekend it is also prudent to ensure that your idiot box is in tolerable working order. A little distortion will not matter; much of the time it may even be an advantage. If information were all you needed, you would do better with steam radio.

●

Once proper precautions have been taken for the evening, you may confidently conduct the preliminary ritual of casting your vote. This is not difficult, provided you ignore the well-meaning busybodies who will tell you to vote for the candidate of your choice. Such ill-judged advice creates a painful condition of stress since it is highly unlikely that you will find any candidate of your choice on the ballot.

Liberty does not mean license. If everybody could vote for anybody they liked order would be sacrificed to anarchy. Your democratic privilege is to select the least objectionable of the named candidates.

Despite Their Importance Barnacles Little Studied

By DR. CLIFFORD CARL
Director, Provincial Museum

The series of low tides which happily occur during daylight in early summer expose a great variety of marine life to add interest to a sea-shore visit at this time. Rocky areas are particularly well populated but no two beaches are ever exactly alike in terms of their inhabitants because the species of plants and animals that are present is determined by many variable factors.

Carl

One creature is almost certain to be present wherever there is suitable attachment, namely the barnacle. Along the exposed coast two kinds are usually seen, the goose barnacle with a flexible stalk and the conical acorn barnacle. On our protected beaches only the acorn type is found, so called because in shape they vaguely resemble these structures.

Barnacles are world-wide in distribution and are certainly one of our most common seashore creatures. However, they are so unspectacular in appearance they would receive little attention from us were it not that they create hazards for bare feet on rocky shores and foul up ships' bottoms and other man-made structures in the sea. Yet despite their conspicuousness and their obvious economic importance barnacles have received remarkably little scientific attention.

★ ★ ★

There are several reasons for this. First, barnacles are rather difficult to identify. Many of the species look very much alike; it takes an expert to distinguish some of our common forms from one another—a fact which discourages their study right at the start.

Second their life history is rather complex and until comparatively recent times it has not been possible to rear barnacles in laboratories in sufficient numbers to make it possible to carry out extensive tests with them.

Finally relatively few people have become interested in working with the group possibly because other groups of marine organisms promise more exciting results or are of greater economic importance.

Actually the broad aspects of barnacle biology are well known. Early in the study it was established that barnacles were definitely crustaceous and not molluscs which their limey shell would indicate. Adults are hermaphroditic. After cross fertilization each incubates a mass of eggs which eventually hatch into larvae which are discharged into the water. The larvae are tiny swimming creatures very similar in appearance to the young of copepods and other crustaceans to which barnacles are closely related. They grow rapidly and go through a series of molts all the while swimming wherever the currents may carry them.

At the sixth molt, the young barnacle changes form radically. The body elongates and becomes enclosed in two shells hinged at the top and open at the bottom. Appendages which project through the opening are used both for swimming and crawling on the bottom. This "cyprid" stage lasts for some days during which the creature, about three one-hundredths of an inch long, spends more and more time clinging to a support. Eventually it cements itself permanently to a rock or other solid structure and begins to build the typical limestone shell around its body.

★ ★ ★

The usual form is that of a cone with a series of moveable plates covering an opening at the apex. However the shape is greatly influenced by the space available, consequently the design varies from a flattened cone to an elongated cylinder and the surface may be smooth or rough depending upon the amount of erosion to which the shell is subjected.

However, while the general life history pattern is known many details are still obscure. At what season do the various local species breed? How do you distinguish between the larvae of the several species found in any one area? What determines when and where the young barnacles settle? Why do some areas remain free of barnacles while others are thickly covered?

While the study of barnacles has been somewhat neglected interest has been renewed in recent years and with advances in laboratory technique one can hope that answers to some of the questions will be gained in time. Actually the interest is more than academic. If some means can be discovered to prevent barnacles from settling on ships' bottoms, for example, large sums of money could be saved each year. It has been estimated that the U.S. Navy alone spends $280 million annually in barnacle removal. Obviously the lowly barnacle will be receiving more than passing attention for the next few years.

Not a Political Occasion But a New Public Rite

By PETER C. NEWMAN

TORONTO — Pierre Trudeau's mammoth rally in Toronto's City Hall yesterday would have been an unqualified success if the Prime Minister hadn't opened his mouth.

It was obviously his presence, not his words, that excited the sea of 50,000 Torontonians who turned out at midday to participate in his final visit to the Ontario capital. The fact that even his dismal speech seemed to have little effect in cooling the crowd's ardor left the impression that this—as most other Trudeau rallies—was not a political occasion at all, but some kind of public rite, new and strange to the Canadian electoral process.

Newman

Possibly it was the difference in settings as much as anything else that transmuted the Liberal gathering into a success while the Conservatives' major Toronto rally, held two nights before, was such a misfortune.

★ ★ ★

Robert Stanfield was booked by his organizers into the Canadian National Exhibition's dank Coliseum. It's a building that could almost be a monument to the old Canada of the rural era, redolent of horse shows, prize cabbages, homemade quilts, rhubarb preserves and willing rubes.

Stanfield came and departed in the dark. Trudeau arrived in the sunlight at the City Hall Square, which must be the most urban setting in the country. It is urban in the best sense, full of a sense of excitement, gaiety and youth, surrounded by the towers of commerce, by the trappings of culture (Henry Moore's famous "Archer") and of learning (Osgoode Hall in the background)—a seemingly perfect setting for a leader for tomorrow.

★ ★ ★

Unhappily what this breath-taking setting inspired from the Prime Minister—the man for whom all the fuss was made—was a speech so pedestrian that if almost any other politician had made it, he would have been booed.

It wasn't so much that one expected concrete policy proposals (the Liberal leader has already indicated he's against that kind of thing) or even statistics laying the foundation for the just society.

But one did expect some sort of intellectual content, some significant display that Trudeau believes he isn't the only one around with any brains, that he understands les beaux yeux et les belles fleurs are only the trappings of style and that style itself must have substance.

Instead he gave a curious speech, part discombobulated sloganeering, part first-year-survey-course-in-history lecture on the role of the city-state in the history of civilization.

★ ★ ★

He made the obvious point that all great civilizations have developed in urban environments and that he hoped there could be maintained in the country "harmonious cities where ideas can be exchanged."

Nobody is going to vote against that. But it was hardly what the people had come to hear.

The bulk of the adults in the crowd were office workers, skipping lunch to hear him. Many of them had waited nearly an hour in the sun for Trudeau's appearance. They came to hear some memorable words, to feel some broader involvement in Canada's problems. Perhaps even to be uplifted, who knows?

But all the Prime Minister attempted was to incite municipal loyalties. Before he was through, most people looked puzzled, many were beating the crowd out the exits and only the boppers were still ecstatic.

This is the great mystery of the current campaign: why Pierre Trudeau is presenting himself as so much less than he is. I have heard him talk beautifully with depth and intuitive understanding about contemporary Canada to an audience of one.

★ ★ ★

All winter long he presented himself on television to an audience of millions as a man with immense respect for the public intelligence. Why now on the hustings when he has audiences of 500 — or 50,000 as yesterday — does he not give a little more of himself and demand a little more of his listeners?

Perhaps Trudeau knows too well that he is riding the crest of success. Maybe he's been infected by the winner's psychology that permeates his camp and figures that no matter how little he says, nothing can go wrong for him now.

Yet it's disappointing that this truly remarkable man has yet to utter a memorable phrase, that he is treating the electorate with a self-contained arrogance which implies the intellectual's snobbish suspicion that the proletariat will be content with circuses and won't, in any case, understand the issues being discussed.

The Liberals may be planning some dramatically memorable last-day speech in Montreal for Monday, but in Toronto yesterday the kid in the crowd who was holding up a lonely sign that read "Fifty to one he says nothing," turned out to be dead right.

20% SAVINGS
When You Trade In Your Old Clock or Watch for a NEW ONE.
We Carry a Complete Line of WESTCLOX ALARM AND KITCHEN CLOCKS AND TIMEX WATCHES
GIL WILKIE'S
WILKIE'S TIMEX SERVICE CENTRE
1239 BROAD STREET 386-6523

When you vote for

ANDERSON
—the man Esquimalt-Saanich needs
X
You'll be electing

TRUDEAU
—the man Canada needs
Inserted by Anderson for Action Committee

Guinness:
The Brew, period

This advertisement is not published or displayed by the Liquor Control Board or by the Government of British Columbia.

SURROUNDED by students from Victoria's Chinese public school, Esquimalt-Saanich Liberal candidate David Anderson sits on the front steps and displays his fluency in the Mandarin language by reading a calligraphy notebook. Mr. Anderson began to learn the language when he attended classes there at age seven. He later polished it during a three-year stint with the external affairs department in Hong Kong.

West Coast Work Plight Ignored

Prime Minister Trudeau has either written off Victoria "or he does not care about the west coast or understand its problems."

That was the message of Victoria Conservative candidate Eric Charman to a coffee party at Oak Bay Beach Hotel Wednesday night. About 200 persons attended.

Mr. Trudeau Monday in Victoria warned shipyard workers that high costs in this area are keeping local yards out of the ship-building market. He said all taxpayers must pay for any subsidies.

Mr. Charman said these statements indicated the PM "is not interested in the plight of west coast yards."

He also said that Mr. Trudeau had implied, "We shall rule with a strong arm on behalf of you, the nine English speaking provinces, against Quebec."

Mr. Charman said the Liberals are afraid to deal with events of the day and to project a policy for Canada.

As for Mr. Trudeau, "I couldn't care less whether he's colorful or not."

Of Robert Stanfield he said, "I look upon him as the man of the hour in Canada today."

AT FEDERALIST MEETING

'Can't Ignore U.S.' Claims Candidate

By JOHN SLINGER

Esquimalt-Saanich Liberal candidate David Anderson laid it on the line at a tri-party discussion of foreign policy Wednesday night.

He told more than 150 persons at a World Federalist-sponsored meeting in Bank Street school:

- Canada's "most critical" foreign relationship is that with the United States;
- No "simple solution" can be offered by Canada or any other country to bring an end to the war in Vietnam;
- Canada should adopt what might appear a "callous," but which he would prefer to call "pragmatic" approach to foreign aid;
- China is "generally disinterested" in establishing diplomatic relations with Canada.

'LOSING RESPECT'

Victoria New Democratic Party candidate Dr. Harvey Richardson said Canada is losing respect in the world community "because we appear to be a yes-man to Uncle Sam—hanging on to his shirt tails economically and politically."

Gwyn Owen, Esquimalt-Saanich Progressive Conservative Association president who substituted for candidate George Chatterton, said that if Canada did not agree with a U.S. policy, "then we should at least have the guts to stand up and say so."

Mr. Anderson said Canada should not permit "nationalist sentiment" against the U.S. to result in actions contrary to Canada's "national interest."

"It is vital to remember that we simply cannot ignore the United States," he said. Relations with that country affected Canada's ability to work toward "our goal of world peace."

The Conservative and NDP speakers criticized the ineffectiveness of the International Control Commission in mediating the Vietnam war. Canada, India and Poland are members of the commission.

ashamed" of Canada's efforts on the commission. "We haven't succeeded in stopping the war—nor has anyone else," but the ICC still existed as the single line of communication between North and South Vietnam.

Dr. Richardson slammed the Liberal government's continuing policy of arms sales to the United States. "We should not be selling weapons for use to

Mr. Anderson replied that he was "not the slightest bit kill in Vietnam.

The Liberals use the excuse that it is a money-making arrangement, he said. But Americans opposed to their country's Vietnam policy were saying: "It looks like you Canadians will do anything to make a buck."

Mr. Owen received a muttered chorus of "No!" from the audience when he said Canada has no right to interfere in the internal war between North and South Vietnam "even though we may abhor it."

Under questioning from the audience, Mr. Owen said the war was "primarily a problem between the United States and Vietnam."

Dr. Richardson said he disagreed "completely" and said the presence of U.S. troops in Vietnam made it an international, not an internal affair.

The Conservative and NDP speakers discovered they shared a principle that one per cent of Canada's annual gross national product should be given in aid to underdeveloped countries.

EFFECTIVE USE

Mr. Anderson said he agreed with the one per cent objective but added that the amount was not so important as making sure the aid money was put to effective use.

He suggested the method should be to concentrate the aid in one country until its economic development is sufficient to permit the helped country give aid to others.

The result would be to leave some countries dangling for a period and "some people might suggest this is a cruel policy."

But we are fooling ourselves if we think that one per cent will help if the aid is not concentrated where it will do some good."

Dr. Richardson condemned the government's stated desire to establish diplomatic relations with Communist China while still advocating United Nations' recognition of Nationalist China.

Mainland China, as a "self-respecting nation" would never accept this.

"What it means," he said, "is that the Liberals, as usual, will do nothing."

ESTABLISH LINK

Mr. Anderson said it is important that Canada try to establish a diplomatic link with Peking because the presence of westerners in the Chinese capital might someday "have some minor influence" on that country's future course.

However, he said, "the thought that we — an insignificant power in China's eyes — could influence them — the world's leading power in their eyes — is naive."

He suggested a short-term exchange of students, professors and journalists might assist communications with China.

Dr. Richarson said NORAD, the Canada-U.S. defence agreement, is "obsolete, ineffective and very expensive," yet the Liberal government has renewed the treaty.

Mr. Owen read from a policy statement prepared by Conservative leader Stanfield that endorsed the "principle of continental defence," but criticized the treaty renewal by order-in-council as "contempt of Parliament."

The Conservative speaker reaffirmed Mr. Stanfield's recently-stated concept of a Pacific trading area as vital to western Canadian trade.

"We must trade and we must trade with the nations on our doorstep."

Candidate's Pen Points Way to Point

Victoria New Democratic Party candidate Dr. Harvey Richardson took pen in hand Wednesday to show that Communist China has good products for trade with Canada.

He said the pen was made in Communist China.

"And twice it's been through all the cycles of our automatic washing machine and it's still working."

He took it apart and handed bits to the other speakers at the World-Federalist sponsored meeting in Bank Street School.

The candidates had been asked why Canada insisted on payment in cash rather than other trade goods in its Chinese wheat deals.

Dr. Richardson corrected Esquimalt-Saanich Liberal David Anderson for saying China lacked trade goods.

Mr. Anderson replied that he had said China had goods, but that country did not know what the Canadian consumer wanted.

"That's not what it says in my notes," said Dr. Richardson.

"It's that pen you're using," said the Liberal.

BIDS ARE LOWER

Tory Claims Ship Contract Vote Bribery

Political bribery was charged against the Liberal government Wednesday by Esquimalt-Saanich Conservative candidate George Chatterton.

Speaking to a coffee party at 592 Phelps, Mr. Chatterton was referring to the announcement earlier that day that a $6 million department of transport ship contract was earmarked for B.C.

This "is the most blatant attempt at political bribery because the replacement for the Estevan has been scheduled for years now."

Mr. Chatterton went on to criticize Prime Minister Trudeau, who "in effect said that B.C. does not deserve a government ship construction job.

"And the Liberal candidate confirmed before the all-candidate meeting last Tuesday afternoon that our shipbuilding capability here must be restricted to a ship repair capability.

"The Liberal candidate maintained that our shipyards in B.C. are inefficient.

"The fact of the matter is that when we called for bids on a man-hour basis, our West Coast shipyards were considerably below those of the East Coast."

OLSON RUNNING ON LIBERAL TICKET

Ex-Socred Faces Big Challenge

By RON MacDONALD

MEDICINE HAT, Alta. (CP) — In the short-grass cattle ranges and dryland wheat farms of southeastern Alberta, politicians do well to have a farming background. It is an asset shared by all four candidates for Medicine Hat in the June 25 federal election.

The contestants are H. A. (Bud) Olson, MP for Medicine Hat in the last house of Commons, running as a Liberal after crossing the floor last September from the Social Credit party; Progressive Conservative Charles (Chuck) Meagher, mayor of Medicine Hat; Walter Strom, Social Credit, and Lewis Toole, union representative and NDP candidate.

Campaigning in the constituency reflects its blend of the old rural west and modern urban living. The dominant issues are the intricate problems of late-20th-century agriculture, reaching into international trade and finance.

TOUGH TO COVER

A touring sound truck proclaims the Conservative cause in the city of Medicine Hat and all parties except the NDP are making use of radio and television. But all candidates concentrate on the grass-roots, person-to-person approach, which poses problems in a riding covering 12,000 sparsely-populated square miles.

A key question is whether Mr. Olson's party switch will affect the success he has had in winning four of five contests in the constituency since 1957.

When he last won in 1965, the 42-year-old farmer and merchant piled up the biggest majority in the riding since 1921 in defeating Mr. Meagher, a Liberal candidate and Mr. Toole. But Medicine Hat has not returned a Liberal since 1921.

All but Mr. Olson's most embittered opponents concede him a Commons reputation as a well-informed member who stays in touch with his constituents.

For many former Social Crediters this may override any feelings of betrayal and most Liberals seem to welcome a man they regard as a winner.

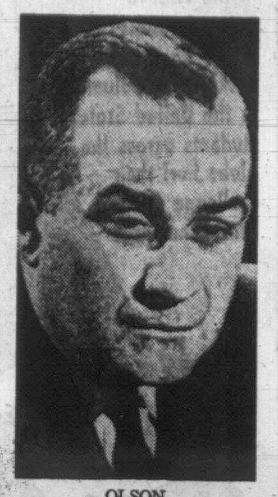

OLSON
. . . won't be easy

MEAGHER
. . . main rival

Several members of his campaign organization have followed him into the Liberal camp.

VOTE THE MAN

"Mr. Olson is a keen parliamentarian and a good representative," says Lyle Flynn, his campaign manager. "This has been Social Credit country but we're figuring people will vote the man."

Despite talk among Social Crediters and Conservatives of running a joint candidate against Mr. Olson, Mr. Meagher and Mr. Strom were nominated by their respective parties.

The youngest mayor in Medicine Hat's history when he defeated Harry Veiner in 1966 at the age of 36, Mr. Meagher is a pharmacist who makes a point of his farming background.

"I'm the son of a homesteader and I think most of the people in the area are of the same ilk. I can understand them and talk to them.

"I wish to be my brother's keeper, but only if my brother really needs keeping."

Mr. Strom, 52, a first-time candidate and brother of Alberta Agriculture Minister Harry Strom, is a tall, slim farmer from Bow Island, Alta.

LOOK FOR ANSWERS

"These people are looking for honest answers, straight talking," he says. "They don't understand the diplomat's way."

Mr. Toole, western representative of the United Glass and Ceramic Workers of North America, which has organized workers in Medicine Hat clay products plants, lives two doors from Mr. Meagher. Both grew up in Saskatchewan and moved to Medicine Hat in the late 1950s.

As a man who grew up on a farm, served in the army, was flooded out two years in a row on his own farm and then went to work in industry, Mr. Toole says:

"I think I know more about the average person than the three other candidates put together."

On June 25, 17,000 rural and 14,000 urban voters will make their choice.

Telephone Cables Go Underground

All telephone cables in the vicinity of Simpsons-Sears Hillside shopping centre are going underground.

As part of a two-phase project—first part of which will cost $27,000—two 3½-ton precast concrete manholes were lowered into the ground Wednesday on Hillside between Doncaster and Shelbourne Streets.

B.C. Telephone Co. said the two and two which were previously installed, plus laying underground ducts, will complete the first phase. Second part of the undertaking will include pulling in cable and splicing in the manholes.

Enjoy VILLA SHERRY

so delightful anytime!
Villa Cream Sherry
Villa Medium Dry Sherry

This advertisement is not published or displayed by the Liquor Control Board or by the Government of British Columbia.

The big breakthrough in Hearing Aids

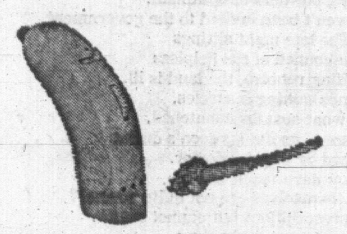

UNITRON
The Canadian-Made Hearing Aid

★ Makes batteries obsolete
★ Saves you $25 - $30 a year
★ Costs less than most aids
★ Super-quiet, static-free circuitry

Only at:
W. Humphrey Golby and Associates
744 FORT STREET 385-3103
Responsible dispensers of reliable hearing aids.

SAANICH PENINSULA AND SIDNEY RESIDENTS

Watson's Driving School will be in your area in the near future to assist those people unable to come to Victoria for Driver Training.

Initial training for the young . . . refresher for licensed drivers . . . senior citizens welcome.

If you have a special problem call us and a representative will visit your home to discuss it, at no cost or obligation.

For Information Phone 384-9824

Over 8500 of your personal and community problems, since 1961, have been sympathetically and effectively dealt with by GEORGE CHATTERTON

George's approachability and readiness to help are well known to thousands of residents.

"One of Canada's most hard-working members of parliament. I would be proud to enlist him for a vital role in our Conservative government team,"

said Robert Stanfield, in Victoria, on June 13th.

for performance rather than mere promises . . .

for the swing to Bob Stanfield's 'fight inflation' common sense . . .

RE-ELECT CHATTERTON, George X

For transportation to the polls, please telephone:
Esquimalt, 386-7221; Sidney, 656-3321; Central Saanich, 652-1023; Cordova Bay, 658-5522; Royal Oak, 479-2509; Colwood, 478-2818; View Royal, 479-2460; Gordon Head/Cadboro Bay, 477-2151; or Conservative HQ, 388-4278/9 or 388-4270.

Inserted by the Esquimalt-Saanich Conservative Committee.

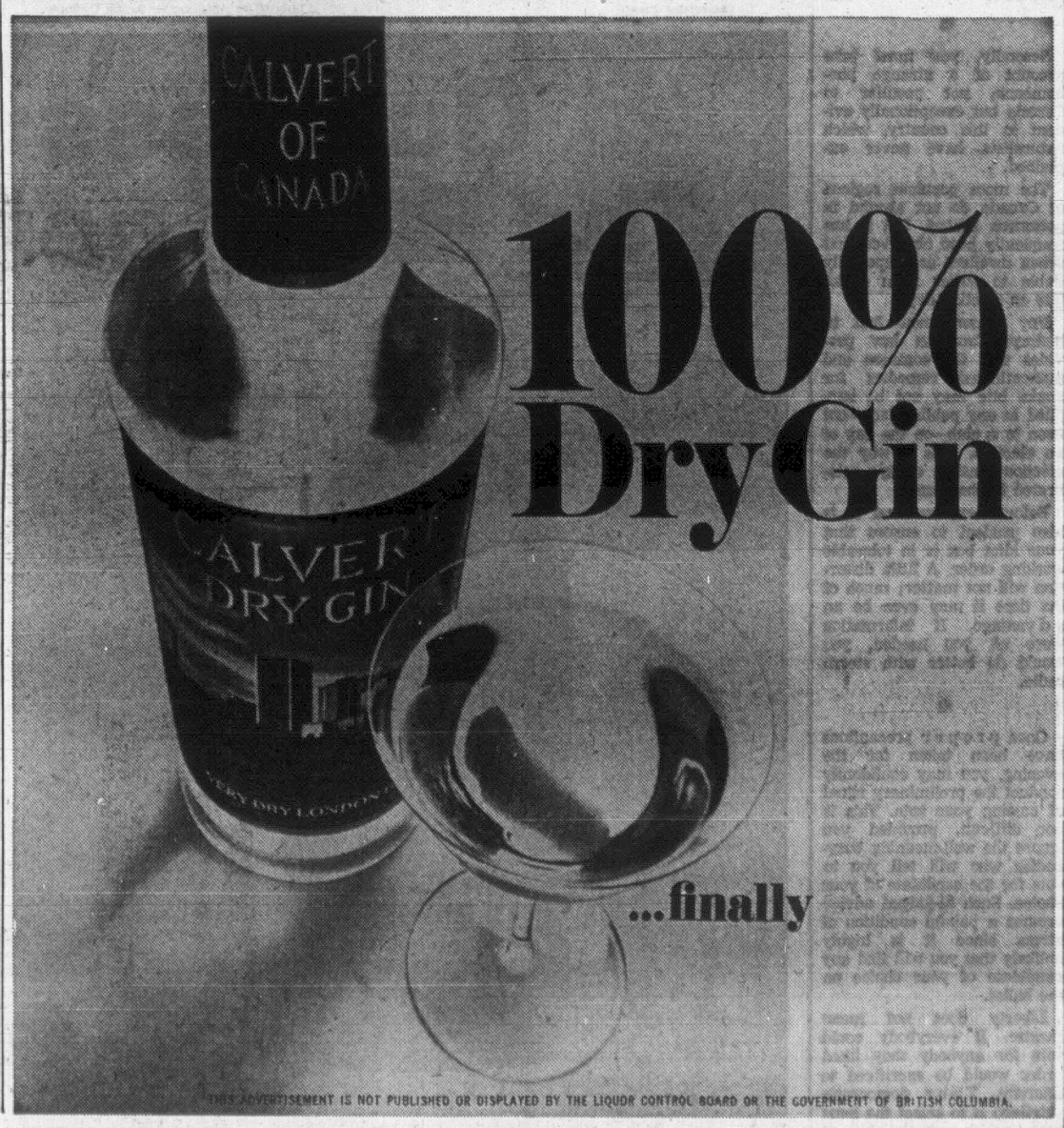

THIS ADVERTISEMENT IS NOT PUBLISHED OR DISPLAYED BY THE LIQUOR CONTROL BOARD OR THE GOVERNMENT OF BRITISH COLUMBIA.

Shantytown Defiant; Prepared for Jail

By ROD CURRIE

WASHINGTON (CP) — The hard core of the Poor People's Campaign — virtually empty-handed after Wednesday's Solidarity Day demonstration that capped a 5½-week campaign for government assistance—defiantly dug in at their shantytown encampment today, determined to "go to jail" if necessary.

"We are only beginning to fight," shouted Rev. Ralph David Abernathy in threatening to ignore the government order to dismantle Resurrection City by Sunday.

But unless the fire of Wednesday's speeches sparked new enthusiasm, there seemed some doubt that the unhappy "city," beset by disorganization, internal strife and bad weather, could be kept intact indefinitely.

On the other hand, it appeared essential that Abernathy —who promised to carry the poor people's demands directly to President Johnson—win sufficient concessions to claim the "victory" he needs before ending the campaign. Without it, he will incur the ridicule of the advocates of racial violence who scoff at the effectiveness of peaceful demonstrations.

REDEDICATES HIMSELF

Speaking from the spot where the late Dr. Martin Luther King Jr. delivered his famous "I have a dream" speech to 200,000 persons five years ago, Abernathy rededicated himself to the principle of non-violence.

But he warned, as did others, that the patience of the country's millions of poor and disadvantaged is growing thin.

President Whitney Young of the National Urban League warned this "may be the last march which is non-violent and which brings blacks and whites together."

The nation and Congress "must listen to us now . . . before the prophets of violence replace the prophets of peace and justice."

The crowd, estimated at between 40,000 and 50,000—almost half of them white — sweltered under the searing sun for up to nine hours as the somewhat disorganized parade and then about 20 speeches dragged on.

Represented were every economic, age and racial group of the U.S.

STIFFLED A DREAM

Abernathy, successor to Dr. King as head of the Southern Christian Leadership Conference, accused a "19th century Southern racist Congress" of stiffling the dream Dr. King outlined here in 1963.

"I don't care whether the department of the interior gives us a permit to stay on in Resurrection City," Abernathy declared in saying campaigners would go to jail if necessary. They will stay put "until justice rolls out of the halls of Congress . . . and the glory and abundance of this God's nation be revealed to the poor."

The widow of King, assassinated April 4, won wild applause when she introduced the Vietnam war issue, saying the U.S. should "end the most brutal and evil war in history" and put the money into a total war on American poverty.

So far, the campaign's accomplishments—despite almost daily marches on various government departments—have been skimpy.

Tuesday, the education and labor committee of the House of Representatives approved and sent to Congress for action an additional $100,000,000 for the school lunch program for needy children. There also have been concessions from the agriculture department for the release of more supplies to the surplus food distribution program.

This falls far short of the campaign's call for a guaranteed annual income, a minimum standard for welfare payments and a vastly improved free food program, to list but a few demands.

It leaves you breathless

Smirnoff
THE GREATEST NAME IN VODKA

This advertisement is not published or displayed by the Liquor Control Board or the Government of British Columbia.

New Left Turn Prohibitions To Be Enforced

City police will ticket motorists who continue to make illegal left turns after Monday in three newly-posted intersections.

Signs banning left turns from 4 to 6 p.m. have been in effect at Blanshard and View, Hillside and Quadra, and Douglas and Gorge for the last week. Warning notices have been given to offenders.
offenders.

The turns are barred for motorists headed east on Hillside to go north on Quadra, east on View to go north on Blanshard and east on Gorge to go north on Douglas.

Traffic inspector Richard Berry said most of the offences have been at View and Blanshard where between 60 and 70 violations occur daily.

Peter Pollen FORD

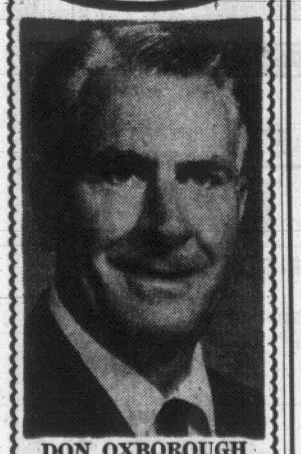

DON OXBOROUGH

CALL ME . . . I'LL PROVE YOU'LL DO BETTER at

Peter Pollen FORD

Yates at Cook 384-1144

Woodward's

De luxe 18" Sunbeam Rotary

Features:
- 18" cut, 2-h.p. electric motor
- New centrifugal blower action that really bags the grass and leaves too.
- Dial-a-height cutting
- Complete with bag
- Sturdy "T" construction handle
- Revolutionary new design

Price 129.95
Less Trade ... 15.00
YOU PAY 114.95

All Trade-in mowers must be in working condition.

Alaska Fish Fertilizer

Contains 15 vital trace elements. Organic fertilizer. 1 tbsp. equals 1 gallon. With 20 gallon Alaska Fish sprayer.

SALE PRICE Both for 4.99

Aluminum Screens

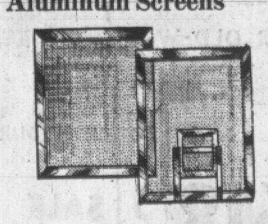

Flat type for casement windows, crank-operated.
PRICED FROM 4.60
Installation extra.

Wicket type, operated by Whitco or conventional hinges, with regular fasteners
PRICED FROM 7.95
Installation extra.

Aluminum Custom Windows

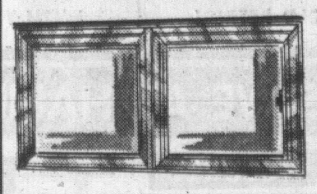

Offer you one of the finest values available. Extra heavy construction throughout. Price of windows and installation quoted on job.

ASK ABOUT OUR ALUMINUM AWNINGS

Woodward's Famous Hardware, Main Floor

Woodward's SALE

RCA 23" Console TV

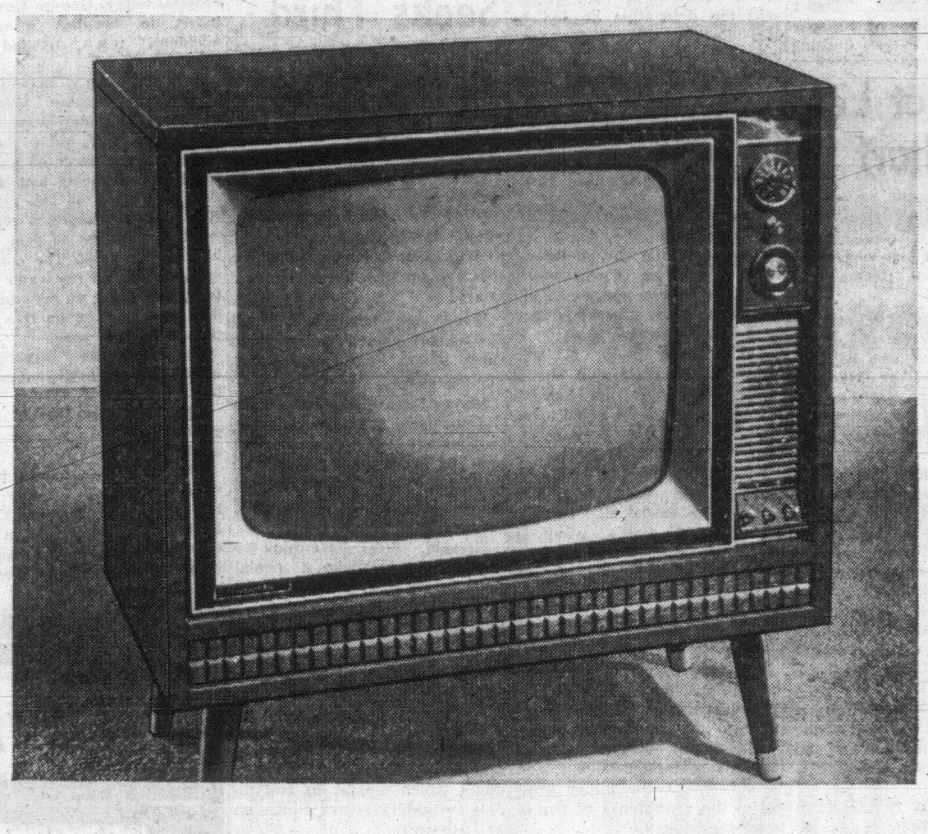

Superior quality TV . . . **Exceptionally** low priced!

Take advantage of the SALE Price now and put this fine RCA into your home, to enjoy for years of satisfactory service.

- Instant picture and sound
- Deep focus picture tube
- New vista tuner
- Pre-set fine tuning
- Golden throat FM sound
- Walnut finish cabinet

SALE PRICE

239.00

Terms May Be Arranged

RCA 19" De luxe Portable TV

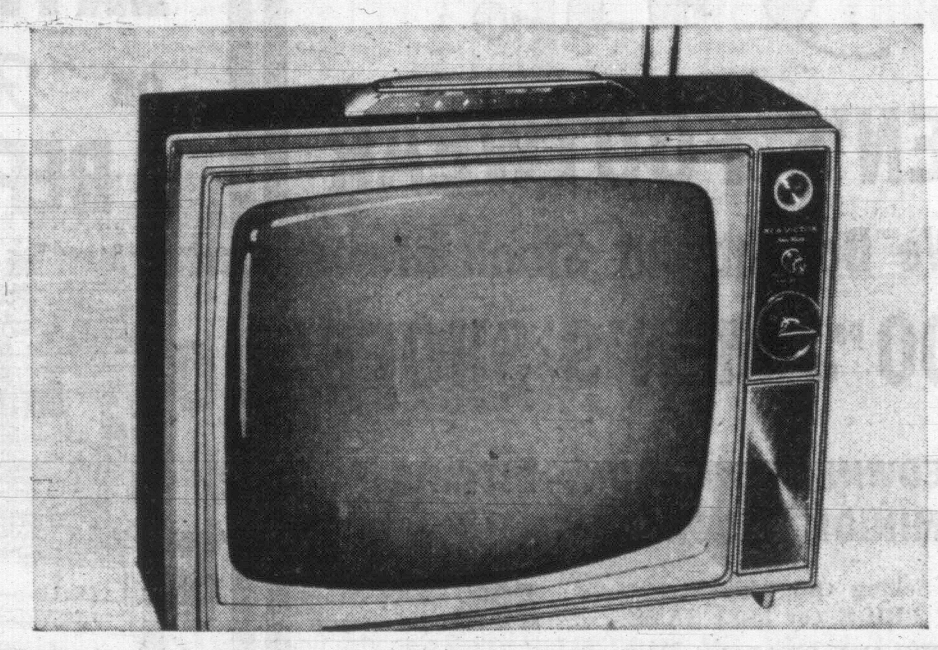

Make this fine, **easy-priced** T.V. your own . . . or, present it to a Graduating girl or boy!

- Instant picture and sound
- Transformer-powered chassis
- Pre-set fine tuning
- New Vista tuner, pulls in stations more effectively in fringe areas
- DiPole antenna
- Non-glare picture tube
- Complete with private listening earphone

SALE PRICE

189.00

SALE! Build Your Own Sound System With Stereo Component Units!

Group Package Price

499.00

With mini-speaker 579.00

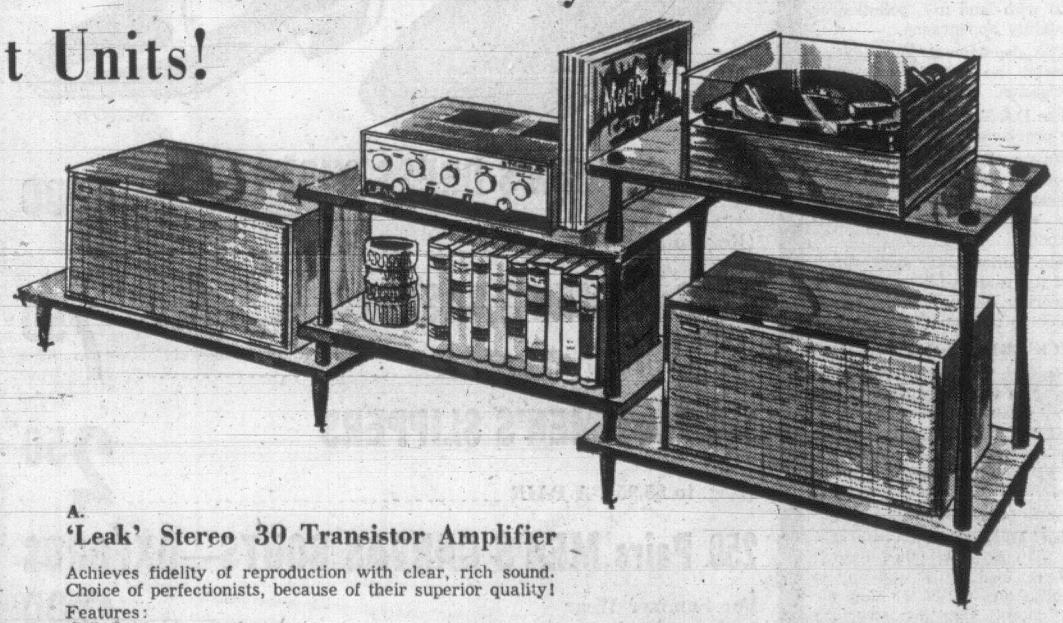

D. "Leak" World-famous SPEAKERS

A superb unit with the quality built in. 26"x15"x12".
SALE PRICE 169.95

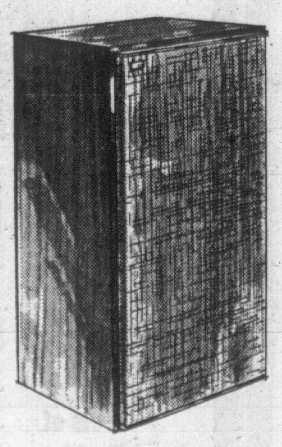

A.
'Leak' Stereo 30 Transistor Amplifier

Achieves fidelity of reproduction with clear, rich sound. Choice of perfectionists, because of their superior quality!

Features:
- 5-position input selector
- Function controls
- Filter and slope control. Wood finish.

SALE PRICE 239.95

B.
Dual 1010 Record Changer

Precision-made with:
- New low mass tubular tone arm, magnesium head and stylus overhang.
- Dual high torque 4-pole motor for use of magnetic cartridge.

SALE PRICE 69.95

C.
'Leak' Mimi-Sandwich Speakers:

Compact speakers with big-speaker performance! Size 18½"x1"x17". SALE PRICE, each 119.95

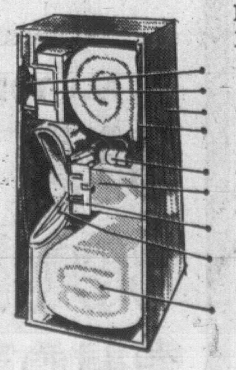

NEW "SANDWICH" FEATURES:
- Isolated compartment for treble unit
- Air-tight outer cabinet
- Specially developed 6-ply lining
- 6-element dividing network
- Wood block contributes to cabinet rigidity
- Bass unit. Powerful magnet.
- Sandwich cone, hundreds of times stiffer than conventional cones

Woodward's Major Appliances, Second Floor

Woodward's Mayfair Phone 386-3322; Cobble Hill, Duncan, Ganges, Gulf Islands, Jordan River, Zenith 6544 (Toll Free).
Store hours: 9:30 a.m. to 6 p.m. Evening shopping Thursdays and Fridays 'til 9. Closed Mondays.

'DISASTROUS TO BYLAW'

Councillor Attacks Playing Field Critic

CAMPBELL
. . . more information

NORTH COWICHAN — Ald. John Cannon said Wednesday hot-headed, irresponsible criticism could be disastrous to recreation progress in the Cowichan district.

He said there was evidence of misunderstanding in the recent criticism of North Cowichan Recreation Commission by president Ken Paskin of the Cowichan Field Sports Association.

The association passed a resolution suspending activities in junior soccer, little league baseball and ladies' softball in protest against the lack of playing field facilities.

Ald. Cannon said at a meeting of municipal council, "Cooler heads in the different associations will realize that quitting solves nothing and that no one respects a quitter."

He suggested personal interviews with the various group leaders to explain council policy.

Ald. Dennis Hogan, a member of the recreation commission, said the delegation headed by Mr. Paskin was badly misinformed.

He said, "No playing fields are to be taken away from these people and new facilities will be developed separately from the $800,000 bylaw for a recreation complex at Pioneer Park.

"We know there are deficiencies and are doing our utmost to rectify the situation.

"There's a lot of misconception and these people don't realize just how much has been done in the past two years."

Ald. Hogan said it was important no dissension should occur now when the $800,000 bylaw was due to be voted upon.

He said, "Defeat of the bylaw could set us back years."

Mayor Donald Morton said, "Anyone who wants to kill a bylaw can easily stir up dissension and that's what is happening now."

Ald. Cannon said playing fields are council's number one priority but will be financed separately from the $800,000 bylaw.

Mayor Morton said a softball delegation told him they had not been approached by Mr. Paskin prior to the meeting at which the resolution to suspend activities was passed.

He said, "These things grow out of the grumblings of two or three malcontents."

Nine-Hole Course Proposed

LAKE COWICHAN — Municipal Affairs Minister Dan Campbell has displayed interest in providing government land for a nine-hole golf course at Lake Cowichan.

Director Ernie Ardley told the village Chamber of Commerce this week there is tremendous enthusiasm in the district for such a project.

He said 50 acres was required and he had written to the minister about the possibility of obtaining land near the Kiwanis Lakeview Park.

Mr. Campbell's reply was to ask for more information regarding which local body would be promoting the golf course, to whom the land would be dedicated, the estimated budget and financial backing.

Mr. Ardley suggested the chamber sponsor a committee to investigaet the availability of land.

Gordon Loutet said the chamber need not sponsor the entire project but give encouragement to get the thing started.

Mr. Ardley was asked to form a committee.

Contract Let For Wharf

The Tofino-based firm of Thomas Gibson and Sons have been awarded a contract for construction of a new wharf and float at Ahousat Reserve on Flores Island.

Included in the $48,000 renovation will be the removal of the present approach and replacement of the 12 by 310 foot wharfheads.

A 9 by 100 foot fibreglass pontoon will be added to existing floats.

In other events, the school board of Ucluelet-Tofino will accept tenders for student transportation in the fall. About 240 students will be involved and tenders must be submitted before noon Wednesday.

Tenders will also be accepted at the school board office for painting the exterior of Ucluelet Secondary school. The job deadline is August 31.

Also being tendered is a paving job on 31.58 miles of the Alberni-Tofino highway and some Ucluelet and Tofino streets.

Highway paving will be from the present blacktop.

CANNON
. . . seeks talks

Chemainus Seeks Third Trustee

NORTH COWICHAN — Chemainus ratepayers feel that because they pay 49.6 per cent of the required revenue of School District 67 (Ladysmith) they should have a third trustee on the board.

At present Chemainus has two trustees on the seven-member board.

Wednesday they asked North Cowichan council support of their claim for proportional representation.

Mayor Donald Morton said he did not know how far it was the responsibility of municipal councils to intercede in such an issue but he thought council should support the ratepayers' contention.

He said, "But I don't think we would want to make a special issue out of it."

He said the selection of trustees is based partly on assessment and partly on population.

Chemainus ratepayers recently voted in favor of a $1 million school referendum after previously being instrumental in defeating two earlier referendums which sought to consolidate secondary school education at Ladysmith.

Council Backs Objections On Causeway

NORTH COWICHAN — Municipal council is to seek provincial government aid in keeping H. B. Elworthy and Associates from making permanent a causeway and loading ramp at Crofton.

The Elworthy company is using the ramp and causeway in towing away loads from Crofton slag pile — remains of an early smelter operation.

The federal government has informed council it has no alternative but to approve the ramp and causeway.

In a letter the department of transport said an investigation had been carried out in the light of council's objections.

NOT LAND USE

But the D.O.T. said the Navigable Waters Protection Act does not give it authority to deal with land use, pollution or unsightly appearance.

The department investigation showed no interference with navigation.

The D.O.T. referred council to the provincial government.

Mayor Donald Morton reminded council Crofton ratepayers were strongly opposed to the structures becoming permanent.

Ald. Gerry Smith said council and the ratepayers consented to Elworthy having five years in which to remove the slag pile.

BACK OBJECTIONS

He said, "Now the company is trying to take advantage of the fact the ramp and causeway have been sitting there five years.

"As a matter of good faith we should further back the ratepayers' objections."

Ald. Margaret Robertson said the situation was that council did not want to do anything to impede removal of the slag pile but doesn't want the structure as a permanent feature of the Crofton landscape.

Council is to approach the provincial government about the matter and may extend the lease by two years to the Elworthy company.

Flown to Bamfield

A 62-year-old lighthouse keeper has been flown to the Bamfield Red Cross outpost hospital following a mishap Tuesday.

Bert Pearce, a long-time resident of Carmanah lighthouse, was mixing cement when some blew into his eye.

By Wednesday morning the eye was so badly irritated a helicopter was dispatched from Victoria to fly the injured man to hospital for treatment.

WATER TANK BLAST KILLS PIPEFITTER

PORT ALBERNI — One pipefitter was killed and two others injured in an explosion at a MacMillan and Bloedel pulp and paper mill here Wednesday.

Rick R. Hall, 27, was hurled 35 feet across a room into a concrete wall. He had been standing on the lid of an 18-foot-high hot water tank at the time of the accident.

The lid, 15 feet in diameter, was torn right back by the explosion.

Injured was Ernie Gerboff with two punctured eardrums and a dislocated shoulder. He is in satisfactory condition in hospital today. George Guy, also taken to hospital after the accident, was treated and released.

A company investigation opened Wednesday afternoon and is still under way, but a spokesman said today the possibility of accumulated gases in the tank was being looked into.

At the time of the accident Hall was positioning a pipe for welders working 15 feet below him on the tank. The company spokesman said the water in the tank was under no pressure and had been worked on five times previously this year.

He said the investigators would attempt to draw gases off the tank.

The tank was located in an area where only service crews worked.

The dead man was a fourth-year apprentice for the firm. His wife, the former Valerie Praisley, a teacher at a local school, has just been awarded a $1,500 scholarship to continue her studies.

Board, Council Seeking Hospital for Chemainus

NORTH COWICHAN — A joint Chemainus hospital board and municipal council delegation is to meet Health Minister Ralph Loffmark Monday morning.

It will seek the minister's approval to draw up plans for a new Chemainus hospital which can then be presented for ratepayer approval at the same time as the Cowichan Regional Hospital District votes on providing a chronic care unit at Cowichan District Hospital.

The Chemainus plans were presented originally to former health minister Wesley Black in October of last year.

Monday's delegation will be headed by vice-chairman of Chemainus hospital board, Earl English.

Warning Label Asked

VANCOUVER (CP)—The Canadian Tuberculosis Association unanimously passed a resolution Wednesday asking the federal government to require cigarette manufacturers to place a label on cigarette packages warning the user that smoking is injurious to his health.

MERGER FAVORED

NORTH COWICHAN—At the instigation of Ald. John Cannon, North Cowichan council Wednesday again initiated a move toward amalgamation with Duncan.

Ald. Cannon's motion reaffirming the municipal council's policy of favoring amalgamation passed unanimously.

Mayor Donald Morton said amalgamation would be of mutual advantage but North Cowichan was not in favor of dividing the municipality in any way.

OPTICAL DISPENSING
723 FORT
NEXT TO SAFEWAY
FASHION CENTRE FOR MODERN EYE WEAR
VICTORIA'S Lowest Prices for EYEGLASSES
ONLY BY COMPARING
Will You Find the TRUE COST
382-5713
We Will Not Be Undersold

SALE!
MEN'S FOOTWEAR
We Bought Out Stock of
1000 pairs of MEN'S SHOES
by
PEDWIN—HEWETSON—RITCHIE
DOMINION FOOTWEAR—KAUFMAN
We Are Selling Out This Stock at COST PRICE (or less) SAVE ..... 50% (or more)
GENUINE QUALITY—GENUINE SAVINGS
Huddle
MERCURY
300 Pairs MEN'S DRESS SHOES (Reg. to $17.95). A PAIR 9.00
300 Pairs MEN'S CASUALS (Reg. to $14.95). A PAIR 7.50
150 Pairs MEN'S SLIPPERS (Reg. to $5.95). A PAIR 2.50
250 Pairs MEN'S CANVAS BOOTS—OXFORDS For Summer Wear (Reg. to $6.95). A PAIR 3.00
ALL TOP QUALITY AND LATEST SYLES
OLD COUNTRY SHOES
We Serve You Right
635 Johnson St.
Phone 383-7012

HAMMOND FURNITURE
EXTRA TRADE IN OFFER
on "Frigidaire" DELUXE NoFrost REFRIGERATOR-FREEZERS
$100.00 FOR YOUR OLD REFRIGERATOR
ON THIS 13 CU. FT. "FROST-FREE" 2 DOOR
MORE PLUS FEATURES!
No wasted space in the refrigerator section. Packaged planned storage door. Choice of right-hand or left-hand door. Economical to operate with the quality and dependability only Frigidaire can offer. Safety sealed magnetic doors permit opening from the inside. Too! What value! What a buy!
Frigidaire Suggested National Retail 434.75
LESS YOUR TRADE-IN 100.00
SALE PRICE 334.75
With Your Old Refrigerator
EXTRA LARGE TRADE-INS
on "Frigidaire" GEMINI
IN A CHOICE OF TWO SIZES
COMPLETELY FROST-PROOF
NO FOOD DEHYDRATION
It's truly amazing—these huge new Frigidaire food centres are so compact they require only 32" and 36" of kitchen space. Dramatically styled with conveniences and quality found only in Frigidaire products by General Motors. Famous flip-out ice ejector—new shelf flexibility — Spacious fresh food sections. Sliding shelves. Every conceivable deluxe feature plus construction of a quality that will last and last. All completely protected by Frigidaire's 5-year double protection plan at no extra charge.
DOWN WITH DEFROSTING!
TREAT YOURSELF TO A NO-FROST REFRIGERATOR-FREEZER NOW!
EASY TERMS!
16 CU. FT. 160.00 TRADE-IN
Frigidaire Suggested National Retail 778.75
LESS YOUR TRADE-IN 160.00
SALE PRICED 618.75
WITH YOUR OLD REFRIG!
19 CU. FT. 185.00 TRADE-IN
Frigidaire Suggested National Retail 853.95
LESS YOUR TRADE-IN 185.00
SALE PRICED 668.95
WITH YOUR OLD REFRIG!
FOR YOUR OLD WORN-OUT REFRIGERATOR
Lots of Parking
5-Year Warranty
SAVE AT HAMMOND'S
VICTORIA 716 JOHNSON 386-2164
NANAIMO 44 COMMERCIAL 754-6212

CLASPING HANDS in unity are Quebec Conservative spokesman Marcel Faribault (left) and national Tory leader Robert Stanfield, during tour of Quebec ridings. (CP Wirephoto.)

TORIES SEEK CONSTITUTION CHANGE

Special Status Bid Denied

MONTREAL (CP) — Marcel Faribault says the Conservatives have only one constitutional policy—a policy of constitutional revision—not two, as Prime Minister Trudeau had suggested.

Progressive Conservative candidate in Montreal Gamelin in the June 25 federal election, he told a social club here Wednesday it is untrue that the Conservatives have two policies on the constitution—one for Quebec and one for the rest of Canada.

He said if the obsolete provisions were removed from the constitution, Canada itself would have the special status some people now are demanding for the province of Quebec.

He said the obsolete provisions included:

- A preamble to the constitution which states that Confederation is for the purpose of "prompting the interests of the British Empire."
- That all rights and powers are supposed to come from the British Crown.
- That privileges and powers of the Senate and the Commons may not exceed those provided for in 1867.
- That all residual powers are attributed to the federal government.
- That usage of the French language in the federal administration is not guaranteed and the majority could force it to disappear.

Mr. Faribault denied he advocates special status for Quebec. "I have always said, on every occasion and in both languages, that whatever Quebec asks for itself should be offered to the other provinces."

. . . STANFIELD

Continued from Page 1

He said the Liberal government apparently have a little confidence in its choice and is waiting until after the election to "appoint one of its friends to the post."

"Do you not feel you will be the government after the election?" a report asked.

Mr. Stanfield promptly denied that he expects the Liberals to win.

Earlier, he used a helicopter called Faribault to fly to communities in four ridings south of he St. Lawrence.

It rained almost steadily from Montreal to Quebec City and the crowds were small, but friendly. It was the first time they had seen the tall Nova Scotian and appeared entranced by his craggy features.

Mr. Stanfield spoke in French throughout the day and broke into a pleased smile whenever the crowds cheered. One of his best receptions came at Drummondville, where about 800 persons stood in the rain as he spoke from a tiny circular platform on a lamp post.

SEEKS RE-ELECTION

At Jacques-Cartier, south of Montreal in a riding where Postmaster General Cote is fighting for re-election, he spoke to about 100 voters in a high school auditorium, then to 150 at city hall.

In Cownasville, where Heward Grafftey seeks re-election as a Conservative, a crowd of 300 gathered at City Hall.

At St. Hyacinthe, where Conservative Theo Ricard is fighting Forestry Minister Maurice Sauve, Mr. Stanfield made a brief speech from Mr. Ricard's downtown headquarters.

It attracted a crowd of about 200, and he shook hands with most of them later.

At the Chateau Frontenac Hotel here, Mr. Stanfield ran into the only sour note of the day—a boy carrying a placard that read "Stanfield—a friend or foe of English Quebec?" The other side read: "Stanfield for underwear. Trudeau for prime minister."

At Centre Durocher, the first speaker was Rodrigue Pageau, the party's candidate against Manpower Minister Jean Marchand in Langelier riding.

PROMISES TO HELP

Conservatives have pinned their hopes for upsetting Mr. Marchand on shipyard layoffs in the area and Mr. Stanfield said a Conservative government would do "everything possible" to make Canada's shipbuilding industry competitive with those of other nations.

He also said Conservatives would give Ancienne Lorette airport here international status by equipping it with a customs building.

Mr. Faribault and Mr. Stanfield said Liberal government has meant economic chaos, high taxes, unemployment and interest rates.

Mr. Stanfield said the government has not been able to meet targets se by the Economic Council of Canada. The cost of living and unemployment were twice what the council said was tolerable and economic expansion was half the figure the council said was necessary.

"It is a government of amateurs," he said.

Mr. Stanfield was to fly to Nova Scotia today to speak at Yarmouth, Port Hawkesbury and Dartmouth.

Greek Junta Shuffled By Strongman

ATHENS (AP) — Greek strongman George Papadopoulos dismissed his cabinet today and within two hours reappointed most of its members.

Dimitrios Patilis, the minister for Northern Greece, was given the additional title of second deputy premier. The other changes were in the ministries of justice, communications, social welfare, merchant marine and labor.

Patilis was one of the leading holdouts against King Constantine's attempt to organize a counter coup in Northern Greece on Dec. 13.

Those retained in the government included Deputy Premier Stylianos Patakos and Co-ordination Minister Nicholas Makarezos, the other two former colonels who with Papadopoulos make up the ruling triumvirate in the junta that has held power since the military coup April 21, 1967.

The dismissal of the cabinet was announced by a government spokesman who said Papadopoulos was revamping his government "so that a new generation might be appointed to carry out the political, social and economic aspirations" of the military regime.

The new government was sworn in before the regent, Lt.-Gen. George Zoitakis, and the primate of Greece, Archbishop Ieronymos.

The first tree ancestor on earth was the Psilophyton, which lived nearly 400 million years ago.

. . . DOUGLAS PLAN

Continued from Page 1

If the government made them pay their share, another $605,000,000 would flow into the public treasury. This would allow a reduction of taxes for those in lower and middle income groups.

But, the Liberal and Progressive Conservatives "consistently refused to commit themselves" on the Carter proposals, Mr. Douglas said, although there could never be "a just society unless you have a just taxation system."

Prime Minister Trudeau and Conservative Leader Stanfield were tied up in the "financial establishment of Canada." They could not do anything but hedge on the Carter report because "the freeloaders might stop contributions to their campaign funds."

The NDP offered voters a real chance to get away from this.

'CAN'T BE BOUGHT'

Candidates the NDP was offering across the country were "men who can be neither bribed, bullied nor bought."

The programs the NDP was advocating in the current campaign would not be a charge upon the people, Mr. Douglas said.

By putting currently unemployed people to work in such fields as building housing, more wealth would be generated for the country and more tax dollars would flow to the public treasury.

"If we reduce unemployment by 1½ percentage points . . . that would increase Canada's wealth output by $3,000,000,000 a year and one-third of that would go to the federal government in taxes," Mr. Douglas said.

The NDP stand for free post-secondary education was a long-term investment. But the average university graduate earned $4,100 a year more than the youth who only completed high school. This would mean more tax revenue for the federal government.

The government could save some of the money it is spending now on "obsolete" defence measures, Mr. Douglas said. He cited $50,000,000 being spent to convert four destroyers to missile carriers, $215,000,000 slated for purchase of United States jet interceptors and the $140,000,000 a year Canada pays for her share of the North American Air Defence Command.

Door Collapses; Worker Injured

A 58-year-old man is in good condition in St. Joseph's Hospital today with back injuries sustained when a door fell on him at work Wednesday.

Andrew Jedenak, 825 Shamrock, a cellarman at Grower's Wine, was injured when a door which was part of a temporary structure, collapsed on him.

PARTY GIRL Gerda Munsinger, 38, today said she will marry tobacco merchant Ernst Wagner, 58, in Munich, West Germany, in July. She refused to discuss Canadian sex and security scandal she was implicated in, saying "that's all in the past."

Blood Donors Clinic Held By Red Cross

Unfortunately, you may not be on hand at the right time to dive heroically in and rescue that beautiful damsel from the water when she falls off the deep end, but . . .

But, you may still save a life with your donation to the Red Cross blood doner clinic held this week.

A Red Cross spokesman voiced expectation of a successful week after 258 donors contributed their blood Wednesday, the first day of the clinic, at Red Cross House.

The Red Cross goal is for 700 pints of blood.

Remaining clinics:

Today, HMCS dockyard, 1 to 4 p.m.

Friday, Legislative buildings, 9 a.m. to noon and 1 to 4:30 p.m.

A mature maple tree may have up to 2,000 square yards (almost half an acre) of green leaf surface.

VICTORIA MORTGAGE DEBENTURES

will share profits from present surplus June 1/68 to May 31/69. Therefore, interest during this time will range from 7.7% for one-year term to 8.8% paid or compounded quarterly.

Interest cheques mailed 1st of each month for investments of $10,000 or over, on request. Debentures available in any denomination from $500. May we send you full information and our prospectus?

Call Mr. Douglas Hawkes at 385-3471 anytime, or 384-7128.

817A FORT ST.

DO YOU NEED MONEY?

For Consolidation or Any Other Worthwhile Purpose?

Loans Available Anywhere on the Island ☐ $1,550 ☐ $3,000 ☐ $6,000 ☐ $10,000

WHETHER YOUR HOUSE IS PAID FOR OR NOT!

Just check the amount of extra cash you can put to good use right now. You may borrow up to $20,000—whether your home is paid for or not. Why pay high interest rates when you can use the equity you have in your home to arrange a low cost loan tailored to suit your budget.

ASSOCIATED HOMEOWNERS will arrange payments to fit your needs. You will be surprised how small they are.

Name .....

Address .....

City ..... Phone .....

912 DOUGLAS ST. CALL 386-7565

Associated Homeowners Finance Ltd.

Your Victoria Liberal Candidate

DAVID GROOS says . . .

"LET'S TALK ABOUT THE ISSUES!"

You're Invited to Call The

DAVID GROOS "HOT" LINE

WED., THURS. 2-5 P.M.

Call during these hours for a personal discussion with Liberal Candidate David Groos.

each day 388-7381

On June 25th RE-ELECT Groos, David | X

Inserted by Victoria Liberal Committee

If you're ready to talk deal, Buick's ready to talk your language.

Chances are, you'd really rather have a Buick. Not only is Buick a better car, it's a better buy. All the time. Buick is beautiful, impressive, great to drive, and worth more when you trade it in. If it's a question of deal, now's the time to make your move. Right now your Buick dealer is ready to talk deal. It's that time of year. He'd like to see you driving a Buick and he's ready to look most kindly on your trade-in. Are you ready for a Buick? If so, talk now.

Wouldn't you really rather drive a Buick bargain?

Every Buick has to make it before we mark it

GM MARK OF EXCELLENCE

Below left, Le Sabre Sport Coupe; right, Skylark Custom Sport Coupe

See your local authorized Buick dealer.

AUTHORIZED BUICK DEALER IN VICTORIA:

EMPRESS PONTIAC BUICK LTD.

2867 Douglas at Topaz
VICTORIA, B.C.
PHONE 382-7121

MX6688

TORONTO MARKET TRADING

In addition to The Canadian Press reports of the full Toronto trading, market quotations are also supplied by the Canadian Investment Dealers' Association: Richardson Securities; Pitfield, McKay, Ross and Co.; Royal Bank; Pemberton Securities Ltd.; Hagar Investments Ltd.; A. E. Ames and Co. Ltd. and Vancouver Stock Exchange.

TORONTO CLOSING STOCKS
Distributed by CP
Toronto Stock Exchange—June 20

Complete tabulation of Thursday transactions. Quotations in cents unless marked $. z—Odd lot. xd—Ex-dividend. xr—Ex-rights. xw — Ex-warrants. Net change is from previous board-lot closing sale.

INDUSTRIALS

Stock	Sales	High	Low	Close	Net Ch'ge
A—B					
Abitibi	1280	8	7⅞	8	
Acklands	6185	$13⅜	12⅞	13¼	+ ⅜
Aimco Ind	825	8⅜	8	8¼	+ ⅛
Alta Gas T	2335	$33½	33	33¾	+ ¼
Alta Gas p	1300	77	77	77	
Alta Gas w	2425	595	580	590	+10
Alta Nat	150	$18½	18¼	18½	
Algo Cent	910	9⅝	9⅜	9⅝	+ ⅛
Algoma St	2005	$17¼	16¾	16⅝	— ⅛
Alcan	2970	$24⅝	24¼	24¼	— ⅛
Alcan pr	415	$23½	23	23	— ½
Alumin pr	200	$17¼	17¼	17¼	
Almin 2p	200	$37½	37½	37½	+ ½
Ang OT 4½	25	$30	30	30	— ⅜
Ang OT 315	425	$45¼	43½	45¾	+1¾
Anthes A	4520	44¾	44	44	— ½
Argus B pr	25	$37	37	37	
Argus C pr	2975	$28⅜	28½	28⅜	— ⅛
Asbestos	2165	$22⅝	22	22¼	— ¼
Atco Ind	19505	$12⅜	11⅜	11⅜	+ ⅛
Atl Sugar	4125	36⅞	6¾	6⅞	
Atl Sug A	220	$15¼	15¼	15¼	
Auto Elec	9640	$15¾	14¾	15¾	+ ⅜
Avco	250	$52	52	52	
Bahama	2200	78	76	77	— 3
Bank Mtl	7119	$13	12⅞	12⅞	— ⅛
Bank N S	8125	$19¼	19	19¼	— ¼
Bartado	600	$10¼	10¼	10¼	— ⅛
Beaver L	2695	$17	16⅞	17	+⅛
Becker B p	625	$13	12⅞	12⅞	
Bell T	14853	$43½	42¾	42¾	+ ¼
Bow Valy	7520	$18⅝	18¼	19½	+ ¼
Bow Vly pr	100	$14	14	14	
Bow Vly w	3768	$10½	10¼	10¼	+ ¼
Bow-m pr	25	40	40	40	
Bramalea	1085	$20½	20⅜	20⅜	— ⅛
Bramal w	1160	$20	20¾	21	
Brazilian	2899	$17⅛	15⅞	17⅛	+ ⅛
Bright	75	$79⅛	79½	79½	
BA Oil	1704	42	40¼	40¾	— ⅜
BC Forest	305	$15⅞	15⅞	15⅞	+ ⅜
BC Pack A	100	$16½	16½	16½	— ⅛
BC Pack B	200	$14⅜	14⅜	14⅜	— ⅛
BC Sugar	985	$41⅛	41	41¼	— ⅛
BC Phone	1295	$58	$55¼	56	— ⅛
BCPh 4¾ p	210	$69¾	69¾	69¾	
BCPh 6.50	1745	97	97	97	
Br Nfld C	1863	465	460	465	
Buntin Rid	800	$10¼	10¼	10¼	+ ⅛
Burns Fds	315	$20½	20	20	
C—E					
CAE Ind	1545	9¾	9	9	
Calgary P	2715	$22½	22	22¼	+ ⅛
Calgy $40 p	18	$104⅛	104⅛	104½	— ⅛
Calvrt Die	4700	90	70	90	+20
CD Sugar	585	$24½	24¼	24¼	— ⅛
Can Bread	804	$13½	13¼	13½	+ ⅛
Can Cem	499	$27⅞	27	27	— ⅛
Can Cem p	251	$18⅛	17⅞	17⅞	
Can Malt	790	$21	20⅞	21	+ ⅛
Can Malt p	3515	85	83	85	
C Packrs A	45	$92½	92⅛	92¼	+2½
C Packrs B	229	$91	90	91	
Can Perm	960	10	10	10	
CSL	408	$28	27¾	28	+ ⅜
C Brew	18080	85⅞	8¾	8⅞	
C Brew Ap	65	$33½	31¼	33½	
CB Alum	940	$16⅛	15⅞	16⅛	
Cdn Can A	475	$10	9¾	9⅝	— ⅛
C Chem w	800	290	285	285	
C Curtiss	2900	245	205	205	—40
Cdn Food	21	$5⅜	5¾	5¾	
CGE pr	100	$30	30	30	
C Goldale	500	$16⅛	15¾	15¾	
C Hydro	1500	$18⅜	18	18	
C Hydro pr	2100	107	107	107	
C Imp	15190	$16¾	16¼	16⅝	+ ⅛
C Ind Gas	5256	$18⅞	17¾	18	+ 1
C Ind Gas p	655	615	14½	15	
CIL	2078	$11⅞	11¾	11⅞	+ ⅛
CIL pr	210	68	68	68	
C Marc	19508	$8⅞	8¾	8⅞	+ ⅛
CP Inve pr	5182	$24	23¾	24	
CPR	4748	$59¾	59¼	59⅝	+ ⅜
CPR $3. pr	2085	$9¼	9¼	9¼	— ⅛
CPR UK P	100	$7¼	7¼	7¼	— ⅛
C Supteel	2580	$16⅞	16½	16⅝	+ ⅛
C Refract	105	$13	13	13	
Cdn Tire	60	58	58	58	+ 8
Cdn Tire A	2.8	$48½	48¼	48½	+ ½
C Utilities	895	$27	26	26	— ¼
Cdn Wall	20	$74	74	74	
CWN Gas	740	$16	15½	15½	+ ⅜
CWN G 4 pr	100	$11⅝	11¾	11¾	+ ¼
C Westing	400	$20⅝	13¼	13½	— ⅛
Canron	170	$18⅜	17⅜	17⅝	— ⅛
Capit Bldg	4850	250	245	245	
Carrier JD	100	$8⅜	8⅛	8⅝	
Cassidy L	600	$9⅜	9	9⅜	
CDRH Ltd	5285	$10¾	10¼	10¾	
Chemcell	1265	$8⅝	8¼	8⅜	
Chemcl 1 p	225	$15	13	13	
Chem 315 p	100	$23½	23½	23½	— ½
CRUM A	470	$19½	19½	19½	+ ¼
Clairton	250	385	375	375	—05
Codville A	300	$7¾	7¼	7¼	— ⅛
Columbia	270	$13¼	11½	11½	+ ⅛
Columbi p	2491	$25½	25	25	— ⅜
Cominco	300	290	280	280	— 5
Compro	400	$12	12	12	
Compr Ap	2450	$16½	16¼	16¼	— ¼
Computr	1100	$15	14¾	14¾	— ⅛
Con Bath	1804	$15	14¾	14¾	— ⅛
Con Bath p	1425	$18⅝	15½	15½	
Con Bath w	305	$25	210	210	— 5
C Bldg	10350	210	205	210	
Con Bldg w	5788	45	41	45	+ 8
Con Textile	100	10	10	10	— ⅛
C Gas	11339	$20¼	19⅞	20	
Con Glass	225	$16	16	16	
Corby vt	125	$28¾	28¾	28¾	+ ⅜
Corby B	35	$28¼	28½	28½	— ⅛
Coronatn	549	120	120	120	— 5
Couvret P	200	6⅝	5⅝	6⅜	+ ⅛
Crain R L	625	$14⅜	14⅜	14⅜	— ⅛
Crain Ltd	2831	8	6	6	
Crow Nest	125	$38	38	38	+ 2
Crush Intl	7800	$18¼	18¼	18¼	+ ¼
Cygnus A	1212	415	410	415	+10
Cygnus B	296	36½	6¼	6¼	—¼
Cygnus pr	250	$18¾	18¾	18¾	
Delta Elec	2200	415	410	415	+ 5
Denault L	450	$12¼	12¼	12½	+ ⅛
Distl Seag	4029	845	44¾	44¾	
Dome Petr	248	$60¼	60½	60½	+ ⅜
D Bridge	485	$13¼	13½	13½	— ⅛
Dofasco	1495	$16½	16¼	16⅜	+ ⅛
Dofasco p	100	$84⅝	84	84	—1⅝
Dom Glass	650	89¼	9¼	9¼	— ⅛
Dom Store	6985	$19	18⅞	18⅞	— ⅛
Dombar	7815	$10	9½	10	+ ⅜
D Textile	685	$13¼	13¼	13½	
Dupont	615	$30¼	30	30	— ⅛
Dusbane	4910	$18¼	17⅜	17⅜	+ ⅛
Eddy Match	225	$20	20	20	
Electro Ind	415	$13⅞	10⅜	11¾	—1⅛
Emco	100	$19⅜	19¼	19⅜	
Emp Life	525	$16½	15½	16½	— ¼
Exquisite	525	86¾	6¾	6¾	— ¼
Exquite w	250	67	67	67	
F—J					
Fairbnk M	100	$7¼	7¼	7¼	— ⅛
Falcon	1292	$107⅜	103½	107⅜	+2⅜
Fam Play	870	$36½	36	36	+ ½
Fed Grain	2900	6¼	5⅞	6¼	+ ⅛
Fleet Mfg	3900	270	260	265	
Ford Cnda	55	$218	218	218	+ 1
Fraser	1200	$16¼	14½	14½	— ½
Freiman	1200	$9⅞	9¼	9½	— ⅜
Frontier p	450	$22½	22¼	22½	
Gen Baker	200	35¼	5¼	5¾	— ⅜
GMC	260	87	87	87	
Glob En A	1200	8¾	8¼	8½	+ ⅛
Glob En A	25	$13⅝	13⅝	13⅝	
GL Power	1725	17	17	17	
Gt W Life	385	55	54½	55	— ½
Gr W	21735	$10⅞	9⅜	10	+ ⅜
G Wpg Gas	50	$27	27	27	— ⅛
Greyhnd	4772	13	12⅞	13	
Guar Trst	200	9¾	9¼	9¼	— ⅛
Hand Chm	400	450	420	450	+25
Hnd Chm A	10	8	8	8	
Hardee	2500	64	60	60	— 4
Hard Carp	150	$14¾	14¾	14¾	+ ⅜
Hard Crp A	595	$12¼	12	12¼	+ ⅛
Harveys F	890	$22¼	22¼	22¼	+ ¼
Hawker S	1777	4"0	425	430	
Hawker pr	60	360	60	60	— 7
Hays Dna	190	10⅜	10⅜	10⅜	
Ho OA	22230	$24	23¼	23¾	+ ⅛
Home B	575	$26	25⅜	26	+ ⅛
Home Pit	1900	810	805	805	— 5
H Smith pr	75	$27½	27¼	27½	+ 2
H Bay Co	720	$26	25¾	25¾	— ¼
HB Oil Gas	873	$4⅜	4⅜	4⅜	+1¼
HB Oil G pr	695	$81¾	61	61	
Huron Erl	9360	9⅞	10⅜	10	+ ⅛
Husky Oil	2228	$37½	36¼	37½	+ 1
Husky A pr	40	$49	49	49	+2¾
Husky B pr	25	$47	47	47	
Husky D w	2265	$16¾	15¾	16⅜	+ ⅜
Imbrex	6900	$11¾	11¼	11¾	+ ⅜
Imp Oil	22117	$94¼	94¼	94¾	+ ⅛
Imp Tob	2870	$24¾	24¼	24½	+ ⅛
Income vt	150	89	9	9	
Ind Accept	1200	$20⅝	20½	20¼	+ ⅛
Ind Minert	5075	$16	15	15⅝	+ ⅜
Ind Wire	1830	805	800	805	+ 5
Ingersol A	140	$22	22	22	
Inglis	200	$10⅞	10⅜	10⅝	+ ⅛
Inland Gas	8375	$10¼	10	10¼	+ ⅛
Inspiratin	2170	110	105	110	
Inspirati p	150	$11¼	10⅛	11¼	
Inter-City	200	$13⅝	13⅝	13⅝	— ⅜
Inter City pr	800	$18⅜	18⅜	18⅜	+ ⅜
IBM	71	$385	384	385	+5¼
Int Nickel	8437	$11⅜	111⅜	112	
Int Util	6132	$33½	31⅜	33	+1¼
Int Util A	525	$33½	32⅜	33½	+2¼
Int Util pr	655	$35¼	35½	35¼	+ ¼
I PL	17625	$18⅝	18¼	18⅝	— ⅛
Int Pipe w	2450	335	320	335	+20
Ip SP	28825	$5¼	4⅝	5	+15
Intpc Stl pr	325	17	17	17	
Inv Grp A	2400	67¼	7¼	7¼	+ ⅛
ITL Ind	575	18	17½	17¾	+ ⅛
James Stl	217	315	315	315	
Jefferson	1237	$37¾	37	37½	— ⅜
Jeffersn w	200	28	28	28	
Jockey C	2800	275	270	270	— 1
Jockey A p	108	67⅞	7⅞	7⅞	
K—N					
Kaps Tran	1973	87½	7⅞	7½	
Keeprite P	920	$16⅝	16½	16⅝	+ ⅛
Kelly D A	1000	$5¼	5	5¼	+ ⅛
Kelsey H	125	$13	13	13	— ¼
Kelvinatr	100	911	11	11	+ 1
Kenting	275	$28½	28½	28½	+ ½
Labatt	1479	18	17	17	—0⅛
Labatt pr	2510	26	22½	22½	— ½
Lafarge	200	$12⅜	12⅛	12⅜	+ ⅜
LOnt Cem	543	340	335	335	— 5
Lambton	100	87	7	7	+ ¼
Laura Sec	1060	11	11	11	— ⅛
Lau Fin	1020	425	405	405	—20
Lau F 1.25	700	$19¾	18	18¾	
Lau F 2.00	150	$19¾	19¾	19¾	— ¼
Lau F 63w	225	7	7	7	
Leigh Inst	900	$37⅜	36	37¾	+1⅜
Levy	1270	$32¼	32	32	
Levy A pr	200	$10¼	10½	10¼	+ ⅜
Life Invest	1425	87⅜	7⅜	7¼	+ ⅛
Life Inv wt	2150	195	180	195	+30
Livingsto	220	$23¼	23¼	23¾	+ ⅜
Living pr	50	38	38	38	+ ⅛
Living wts	1285	16	15⅜	15⅝	— ⅛
Lob Co A	4055	$7⅞	7⅜	7⅜	+ ⅛
Lob Co B	6360	$7⅞	7⅜	7⅜	
Lob Co pr	335	$34½	34¼	34½	+ ½
Lob G A pr	160	$22½	22½	22½	
Lob G B pr	250	$23	21	23	
Locana	300	115	115	115	
Loeb M	9365	$11⅞	11⅜	11⅝	+ ⅛
Maclarn A	238	$15	14½	14½	
Maclarn B	408	$16	16	16	+ 1
Maclean H	425	$14¾	14⅜	14⅜	
MB Ltd	2823	$22½	22¼	22⅜	
Magna El	4355	$20	19½	19½	— ⅛
Magnetcs	3050	265	260	265	
Manoir In	200	150	150	150	
M Lf Gard	500	$29⅞	29⅝	29⅞	+ ⅛
M Lf Mills	8050	$17	16	17	+ 1
Marlboro	7155	$9¼	9	9	
Marlobro w	1450	580	550	580	+10
Mass-Fer	4084	$18	17⅝	17⅝	— ¼
MEPC	4105	460	435	460	+20
Met Stors p	100	$19	19	19	
Milt Brick	500	$5¼	5	5¼	
Mindustri	100	$9¼	9¼	9⅝	— ⅛
Molson A	13565	$25¼	24¼	24½	— ¼
Molson B	470	$25½	24¼	25	— ¼
M Food	22650	$12	11⅜	11⅞	+ ⅛
Montex w	162	62	62	62	
Mont Trst	100	$11⅝	11¼	11⅝	+ ⅛
Moore	7345	$29⅞	29¼	29½	+ ⅛
Morse A	250	$20	19⅝	20	
Murphy	300	$7¼	7¼	7¼	¼
NaCnrs Int	1275	$29½	28½	29½	+ ½
Nt Contain	535	$8	7¼	7½	⅛
Nt Contn w	780	450	425	425	+10
Nat Drug	2100	$11	11	11	
Nat Drug p	200	$12½	12¼	12¼	+ ¼
Nat Groc p	250	$22½	22¾	22¾	
Nat Hees	1450	45⅞	5¼	5⅜	+ ⅛
Neon	870	$23½	33	33½	+ ⅜
Noranda	1933	$47⅜	47	47⅜	⅛
NCUri G	15400	$14½	10¾	14	+ ¼
Nor Ctl G p	305	$24⅞	24¾	24⅞	+ ⅜
NOG B 2 p	2050	$30¼	29⅜	30¼	+ ¼
Nor Ctl wts	5225	650	610	630	+40
NS L P	500	47⅜	7⅜	7⅜	+ ⅛
O—S					
Ocean Cm	200	$19	19	19	+ ⅜
Ogilvie	100	$23¼	23¼	23¼	+ ⅜
okanagan	5310	$5⅜	5	5⅜	+ ⅛
Ont Steel	785	$33	$32⅛	33	+ ⅛
Ont Store	1740	$29½	29	29½	+ ⅛
Oshawa A	8125	$38¾	35½	36	+ ⅛
Overland	195	$30½	20⅛	30⅜	⅛
PacmPete	5495	$31¾	31	31	
Peace Riv	300	440	440	440	
Peel Elder	210	$21¼	21	21	
Pembina	1400	$17	16⅝	16⅝	⅛
PC Jwl pr	21	$102	102	102	
Phillips Cb	200	$7⅛	7⅛	7⅜	+ ⅛
Pow Corp	8395	$9¼	9	9¼	+ ⅛
Prem Iron	230	430	430	430	
Price Com	2249	$10	9⅞	9⅞	
QN Gas	1398	$13¼	11¼	11¼	— ⅛
QNG 5.40 p	20	670	70	70	
QN Gs 63w	180	390	390	390	
Rnk O A	13900	$9¼	9¼	9¼	
Readers D	750	$12½	12¼	12⅜	
Reichhold	150	$23¼	27⅛	27⅛	2¼
Revelstk	6060	15	14¾	15	+ ⅜
Revenu	10800	$36¾	36¼	36⅝	+ ⅛
Revenue w	1800	125	94	95	— 5
RCPh Rodwell	8200	88	85	85	— 3
R Rockower	700	$16¼	15⅞	16⅛	⅜
Rolland	200	36½	6¼	6½	
Ronald Fd	100	$14	14	14	
Rothman	1967	$26¾	24	24½	+ ⅛
Royal Bnk	4589	$17⅞	17⅝	17⅞	+ ⅛
Royal Trst	400	$20	20	20	¼
Ryl T M	225	$13¾	13¾	13¾	
StL Cem A	125	$17¼	17½	17½	
StL Corp p	85	69	69	69	+2¾
St Maurice	1000	52	52	52	1
Salada	730	$8⅞	8⅝	8⅞	⅛
Sayvette	1400	335	300	335	
Scot York	2680	$19¾	19¼	19¾	+ ⅜
Scot Lassi	165	$27½	27½	27½	
Seaway H	6980	$9¼	9¼	9½	
Selkirk A	100	$16¼	16¼	16¼	¼
Shell Inv p	900	$29	29	29	¾
Shell Inv w	1415	102	12¼	12¼	¼
Shell Can	1988	$23¾	23¼	23⅝	+ ⅛
Shop Save	3802	$16	14½	15¾	+1¾
Shully's	160	420	420	420	+10
Silknit	200	$14	14	14	¼
Silknit pr	2	$40¼	40¼	40¼	
Silverwd A	8024	$18⅝	17	18¼	+1¼
Silverwd B	207	18	17½	18	+1¼
Simpsons	1520	$38⅜	38¾	38⅝	+ ¼
Simpson S	1760	$32½	32	32½	+ ⅜
SKO Mfg	700	$8⅝	8	8	⅛
Slater Stl	655	89	8⅝	9	
Slater B pr	100	67⅜	15	15	
Slater 6 pr	400	$14¾	14⅜	14⅝	+ ⅛
Slater A wt	100	310	310	310	
Sogemine	265	$13½	13½	13¾	
Southam	700	$47½	47¼	47½	+ ⅛
St Praying	1060	47⅜	6⅜	7⅜	+ ⅜
ST Radio	2727	$35⅜	33	33½	+2¼
Sty Brock	225	$9¼	9¼	9¼	
Steel Can	6316	$21⅜	21¼	21⅜	+ ⅛
Steinbg A	6598	$16¾	16¾	16¾	⅛
Steinbg pr	35	84	84	84	
Supteel od	500	$26⅜	26¼	26⅜	+ ⅛
T—Z					
Tamblyn	325	29	28	29	+ 1
Tancord	100	$5⅜	5⅜	5	⅛
Texaco	227	$29½	29½	29½	+ ⅛
Thom Npr	250	$39¼	39	39½	+ ¼
Thom N pr	90	$46¼	48¼	46¼	¼
Tone Craft	400	$12	11⅞	12	+ ⅛
Tor Dm Bk	6937	$17¾	17¼	17	
Towers	1330	65	64	64	5
Traders A	1155	$5⅜	5¼	5¼	⅛
Trader A p	284	$21	21	21	
Trader 65 w	800	150	145	150	+ 5
Tr C Pf	13856	$35½	34⅜	35	+ ⅜
Tr Can Pf	858	43	43	43	½
Tr CA pr	19447	68	67	67½	+ ½
Tr Can P w	4630	995	970	975	+10
Trans Mt	1630	$13⅞	13¾	13⅞	+⅛
Trans PPL	910	$9¼	9¼	9¼	
Trizec C	14650	200	195	200	+ 5
TNAS Inv	225	$11¼	11¼	11¼	
Un Carbid	887	$19½	19	19½	+ ¼
U Gass	13560	$14⅜	14¾	14⅜	
Union Oil	410	$48½	48	48½	+ ½
U Corp B	1010	$37¼	36¼	37½	+ ¼
Un Fn Mgt	225	$15¾	15	15	
Un Wburn	8051	89	8¼	8¼	⅛
UWbn 6½p	85	900	39½	40	+ 1
Un Wbn wt	8765	560	545	550	
U Sections	925	67½	7¼	7⅜	+ ⅛
Vascan	1200	85¾	5¾	5¾	
Versatil	2570	$15¾	15¼	15½	+ ⅛
Versatile	525	614	10¾	12½	+ ⅛
Versatil A	250	$10¾	10¾	10¾	
Vulcan	9500	450	375	400	50
Waljax	350	$17	15¾	17	+ 2
Walinoco O	7800	165	160	165	+25
Walk GW	2255	$21½	21¼	21½	+ ⅛
Weldwod	4756	$14¾	13¾	14¾	+ ¼
Weste'st	2730	$26¾	25¾	26¾	
West Ind	100	290	290	290	30
Westeel	850	$15	15	15	+ ½
W Grdcast	925	$17¾	17¾	17¾	⅛
W Cdn Seed	2130	220	225	220	+ 5
W Pacific	955	$5¼	5	5¼	+ ⅛
WSupplA	250	$9½	9¼	9½	
Weston	2408	$16½	15¾	16½	
Wstn 4½p	120	66	66	66	5
Wstn 6pr	210	$88	88	88	
White Pas	25	$33	33	33	
Woodwd A	9755	817	16⅞	16⅞	
Zellers	4935	$15	14¾	14¾	¾
Zellers pr	25	$37	37	37	
Zenith	41400	275	225	250	+35

FOREIGN TRADING

Noranda	50	$48½	48½	48½	
Place G	200	200	200	200	+50
Spooner	2000	280	280	280	+5
Coch Will	700	100	90	90	20
Dickenson	200	500	500	500	20
Discovery	30	219	210	210	+20
Grandue	100	810	810	810	+185
Lk Dufault	200	880	880	880	5
Madsen	100	500	200	200	10
Newlund	2000	28	28	28	
Silverfld	600	500	500	500	+25
Siscoe	500	500	495	495	5
Sherritt	100	585	585	585	3

OILS

Alminex	2600	535	525	525	
Am Leduc	5200	14	13½	13½	— ½
Asamera	2100	825	825	825	—30
Banff	2795	$13¼	12⅜	13	+ ⅛
Bralsa	200	110	108	110	+ 5
Calvert	49300	26	22½	26	+3½
CS Pete	2800	245	240	241	+ 1
C Delhi w	4052	11	11	11	+ ½
C Ex Gas	1600	700	670	680	—10
C Gridoil	200	$10¼	10¼	10¼	
C Homestd	241	540	540	540	—35
C Homest p	810	$10¾	10	10	— ¼
C LI Pete	239	15½	15¼	15½	
C Sup O	23459	$47	46¾	47	+ ¼
Cent Del	3525	$17½	16¾	16¾	+ ⅛
Chieftan D	1600	670	670	670	+ 5
Dynamic	7612	170	161	166	— 4
French Pt	3355	630	615	620	—10
Gr Plains	1350	$18	17¾	17¾	+ ¼
Gt COilsds	940	985	970	970	—20
Int Helium	6750	175	170	170	— 3
Midcon	2200	48	46	46	— 2
Mill City	6800	145	140	140	— 5
Nat Pete	6700	380	365	365	—20
N Cont	4500	82	80	80	— 3
N Dav	15000	16	14	15	+ 1
NC Oils	250	870	830	870	+20
Numac	9900	595	565	565	—25
Numc w	18830	188	165	165	—25
Palliser	2500	65	65	65	
Permo	3520	24	24	24	
Peruv	2400	176	165	165	— 5
Petrol	2800	105	100	103	— 2
Pinnacle P	4980	340	325	330	— 5
Place G	16995	198	188	195	+ 5
Prairie Oil	400	675	675	675	+75
Ranger	6134	460	450	450	
Scurry Rn	x135	$31¼	30¾	31½	
Spoon	41000	252	245	250	+ 5
Triad	43140	276	265	270	+ 5
U Canso	1265	435	425	435	— 5
U Canso w	320	160	160	160	
Vanoo	1000	6¼	6¼	6¼	+ ⅛
W Decalta	3275	320	310	310	—15
W Decit w	100	140	140	140	— 5
Wordwide	950	875	850	875	+25

MINES

A—B					
Acad Ur	47900	21	18½	18¼	—2½
Accra	19525	16¼	15¼	16	— ⅛
Acme	107000	33½	28	30	— 1
Acme r	328165	2	1	1⅛	+ ⅛
Advocate	250	270	270	270	— 5
Agena Mg	2000	12	11½	11½	— ½
Agnico	900

Clean Air Puts Firm In Chips

EDMONTON (CP) — Seven years of efforts to comply with provincial anti-pollution legislation have put the Zeidler Plywood Corp. in the chips.

The company now sells about 40 per cent of its waste material to a chip-board manufacturer instead of burning it.

The rest of the waste, mostly bark, is still being burned, says executive assistant Ken Campbell, but research by MacMillan Bloedel in Vancouver may eventually find an economic use for this material also.

Some waste is already being used in the production of chemicals and fertilizer.

A complete combustion incinerator, built to government and company standards, will be installed in about six months. Fired with natural gas, the incinerator will have an internal temperature of about 1,400 degrees fahrenheit, hot enough to reduce the wood cleanly and smokelessly.

TIME LIMIT SET

When the anti-pollution legislation was passed by the Alberta government, existing companies were given five years to install pollution control equipment but this was extended because of the lack of research in the field, Mr. Campbell said.

Three alternative methods of solving the problem were considered:

- Burning all the waste in a total combustion incinerator;
- Dumping it.
- Relocating the plant to a more isolated area from its site on the southern edge of the city.

But none of these was financially or economically feasible, said Mr. Campbell.

"Besides I'm a Scotsman and hate to see anything that could be used go to waste."

HELPS MEET COSTS

Revenue from wood chip sales helps offset the cost of pollution control, said Mr. Campbell. because any waste sold does not have to be burned.

The company can produce a maximum of 20 tons of saleable waste a day, but this varies with the type of plywood being manufactured, Mr. Campbell said.

The initial cost of the incinerator will be about $200,000, including installation, but operating costs will be low, he said.

The company also spent more than $20,000 developing a machine to break waste into small particles and the building supplies company that produces the board invested $80,000 in redesigning equipment.

Mr. Campbell said Zeidler Plywood has considered producing chip board itself but a significant capital outlay would be necessary to expand the plant.

Chip board is also a competitor to sheeting plywood and production of a material in competition to the main product would not be sound unless the top markets for both could be exploited, he said.

The company is also negotiating with a concrete-block manufacturer that may require wood chips for one of its product lines.

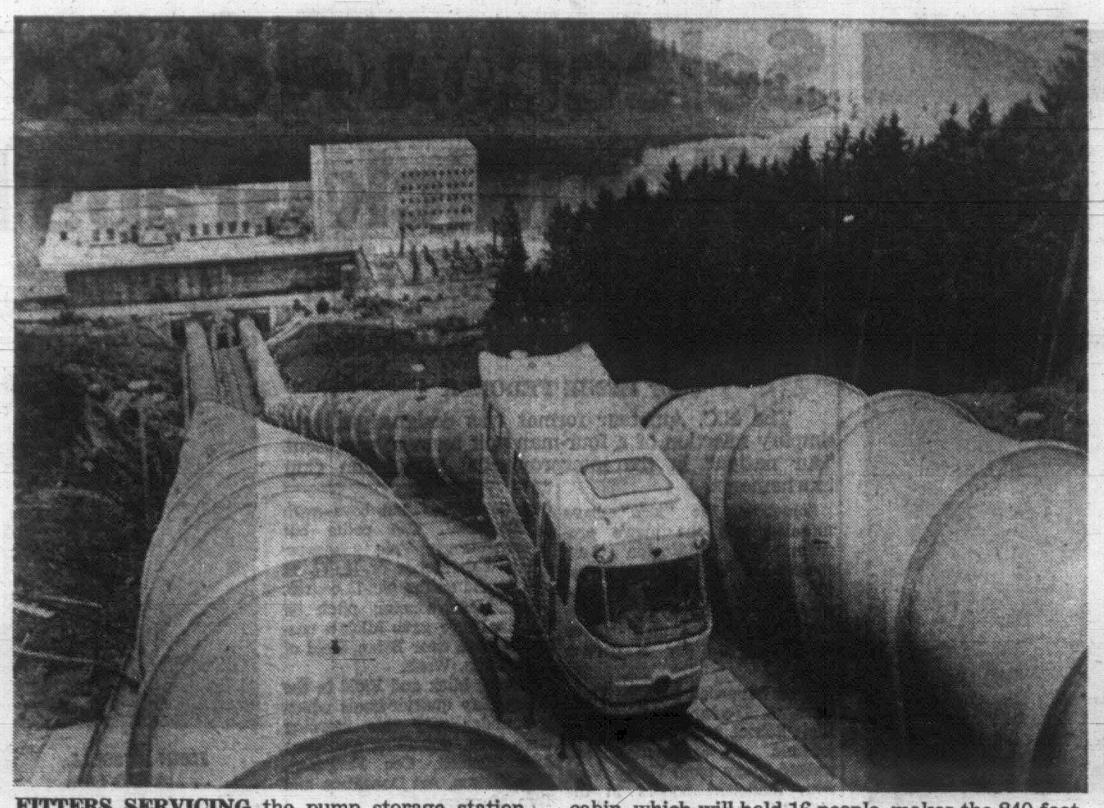

FITTERS SERVICING the pump storage station pipeline at Wendefurt, Germany, must travel approximately 315 feet up in an incline elevator to reach the top of the pipeline system. The elevator cabin, which will hold 16 people, makes the 840-foot trip in six minutes when at full speed. Rails are set between the pipes fixed with a steel cable, which the cabin rides on with three-speed range.—(CP Photo)

DON'T LET ADS CREATE PROBLEMS

MONTREAL (CP) — The advertising industry must make sure it helps solve social and economic problems and not create them, especially in the current trend of violence in North America, C. Warren Reynolds, chairman of the board of the Audit Bureau of Circulations said today.

Speaking at a luncheon meeting of the board of directors, Mr. Reynolds said advertising had a responsibility to society to provide guidance through effective sight and sound communications.

Air Canada Appointment Delay Hit

By VICTOR MACKIE
Times Ottawa Bureau

QUEBEC CITY — The Liberal government appeared to be holding off appointing a new president of Air Canada to succeed Gordon McGregor, who has retired, to avoid criticism in the election campaign, Progressive Conservative leader Robert Stanfield said here in a press conference Wednesday.

He said he wanted to express his protest at the manner in which the Liberal government was delaying the appointment. He also objected to its apparent determination not to act on the recommendation of Mr. McGregor to appoint the vice-president W. E. Seagrim as president.

"I can only assume this is being done so that the government can appoint one of its friends to the position," he said, "I can't understand why this office has not been filled."

He commented on the federal government's decision for a special issue of $150 million 364-day Government of Canada treasury bills. This will be the third issue of special treasury bills in the past 17 months.

Mr. Stanfield said it is a further indication of the shortage of cash being experienced by the Canadian government due to its extravagance. He said it was an indication of the high cost to Canadians of the mismanagement by the Liberals of the country's economic affairs.

Dividends Increased

TORONTO (CP)—Maple Leaf Gardens Ltd. of Toronto announced Tuesday an increase in its quarterly dividend rate to 25 cents a share from 15 cents.

The company also declared an extra payout of 15 cents a share. The due date for both the regular and extra is July 15 to shareholders of record June 28.

In 1967, extras of $1 and $1.50 were paid.

BEER CAN REFUND OFFERED

PRINCE GEORGE (CP) — Brewer Ben Ginter today announced a 10-cent-a-dozen refund on empty beer cans carrying his Tartan Brewing Ltd. label.

He said he is doing it to keep the price of canned beer the same as bottled beer, following a dime-a-dozen increase on canned beer ordered by the British Columbia Liquor Control Board.

Mr. Ginter first proposed to put a dime in every carton, but this was ruled out by the attorney-general's department.

He said the refunds will be paid at the Tartan warehouse in Vancouver and at the brewery in Prince George. The cans will be crushed and sold as scrap metal.

Surcharge In Senate By Friday

WASHINGTON (AP) — President Johnson's 10-per-cent income tax surcharge appears to have a safe but not overwhelming margin for passage as it comes before the House of Representatives for a vote today after a year of controversy and delay.

The Senate, anticipating House approval, has scheduled its own vote Friday.

If the anticipated script is followed, everyone in the country who now has a federal income tax deducted from his pay cheque will find the tax bite 10 per cent bigger in about three weeks.

BUSINESS VIEWS

Bond Market Stable Awaiting Tax Changes

By AB KENT
Business Editor

The bond market appears to have bottomed and turned in full anticipation of passage this week of the U.S. tax increase bill.

Prospects for a stable bond market are better than they have been for months, even though there is some misgiving that what the Congress is doing is little enough to correct the economic ills of North America.

Kent

One dealer said the 10 per cent surtax hike is a "bare minimum but better than nothing."

He placed great psychological value on passage, which would give lift not only to the low bond prices—which have already shown some new vigor—but create a "good, firm stock market today."

Such is the emotional state of the investing community these days.

In normal times it could be expected that any uptrend in the bond market would be matched by a decline in stock prices. However, as the investment man said, "the old rules are turned around."

Since the bond market has discounted to some extent the possibility of the tax hike, there might not be too dramatic a change should the bill go through.

If it doesn't pass, "there will be a helluva drop in the bond market," the dealer said.

Hopefully, back on the up side, the next thing Canadians could look forward to is a drop in the Bank of Canada discount rate.

★ ★ ★

New York comment suggests that higher taxes are already being felt in the stock markets; that corporate profits will be down because taxes will be higher and portfolios are being shifted to areas where compensations may be had.

(There is also the impact on profits that will come about through cut-backs in government spending.)

Utilities—a classic hedge and once considered the logical growth area—are coming back as evidenced by the Dow Jones average for Tuesday, 128.51 up 2.97 for its fourth straight gain.

U.S. utility companies propose rate increases to cover any setbacks brought about by an increase in taxation, whereas industry generally must be more cautious about increasing prices, being in a competitive field.

★ ★ ★

A major Canadian utility, Calgary Power Ltd., while not proposing rate hikes, is expecting moderate improvement in its earnings this year through growth of population and industry in neighboring Alberta.

The company is one of the fastest growing North American utilities with annual sales climbing recently at a rate of 10 per cent.

Gross revenue this year, according to officers of the company, is expected to hit $46 million, up about $4 million from 1967.

Long term prospects are considered good, as the company has said for the last few years and upon which it bases recent and near-term expansion of generating capacity.

Output capacity has increased by about 60 per cent with recent modifications to the system, and the next phase of development is due for switching on in the early 1970s.

The company expects to go to the public for new financing later this year, possibly a bond issue to retire bank loans for this year's portion of the capital expansion program.

Cost this year is expected to reach about $31 million, up $1.82 million from 1967, when Calgary Power issued $12 million worth of 7½ per cent debentures.

★ ★ ★

A Victoria auto dealer reports the sales of imported cars here last month exceeded domestic car sales by a considerable margin.

While domestics slumped by 32 per cent, imports rose by 29 per cent.

★ ★ ★

Tenders were called Tuesday for the new Simpsons-Sears' warehouse and it must be completed by Sept. 2.

Time is of the essence, said the specifications, and in view of the short time allowed in which to bid—closing date is June 28—an extension likely will be sought by interested contractors.

The building will be logistic support for Simpsons-Sears' new Hillside department store, housing inventories and some off-premises departments. It will be located at Pat Bay Highway and Vanalman. The building will measure 264 by 170 feet.

Quebec Paper Firms Busy

CARLETON, Que (CP) — The Quebec pulp and paper industry last year accounted for close to 23 per cent of all capital and repair expenditures made in Quebec by manufacturing industries in general, Paul E. Lachance, president of the Quebec Council of Pulp and Paper Producers, said Wednesday.

Mr. Lachance told the Chamber of Commerce of this Gaspe Peninsula community that investments in the industry throughout Canada in 1967 rose to $659,000,000 while those in Quebec alone were $200,000,000 or 30 per cent of the total.

Mr. Lachance said the demand for paper products is bound to incease throughout the world, and mills are being erected in Quebec and new machinery added to meet this demand.

$ EXCHANGE

VICTORIA—Purchase of U.S. funds in terms of the Canadian dollar was quoted today at $1.07⅜ for cheques, $1.07¼ for cash, $1.06¼ for silver. Sales were $1.08¼ for cheques and $1.08¼ for cash.

MONTREAL (CP)—The United States dollar in terms of Canadian funds was up 1/32 at $1.07 23/32. Pound sterling was down 1/16 at $2.56 13/16.

NEW YORK (CP)—The Canadian dollar was unchanged at 92 55/64 in terms of U.S. funds. Pound sterling was down 7/64 at $2.38 13/32.

FOR SALE

CADBORO BAY - UVIC

Modern, 1½-year home on deep, treed lot; 4 BRs, 3 bathrooms, Owner transferred, must be sold, open to offers. Flexible financing with basic 7¾% mortgage. Asking $38,600. Early occupancy.

CALL WILF DAVIS

J. H. Whittome & Co. Ltd.

Established 1888

706 Fort Street, Victoria

388-4271

DATSUN SEDAN

More Power—Performance—Safety—Comfort
Than any other import . . . from $1895

- All new styling
- Roomiest interior
- Cross windshield ventilation
- Full traction split rear axle
- 40 miles per gallon
- Powerful overhead cam engine—up to 96 h.p.
- Independent 4-wheel suspension
- Shoulder type seat belts
- 100 mph performance
- 100,000 mile reliability

DAVID MOTORS LTD.
1101 Yates at Cook

DATSUN

THE MORE FOR YOUR MONEY CAR

386-6168

— Growing With Victoria —

Recognize Canada Rights, Chambers Urge Subsidiaries

MONTREAL (CP) — The Canadian and United States chambers of commerce have given formal approval to a set of recommendations designed to achieve more successful business investment and operations in both countries, it was annaunced today.

The chambers urged both parent and subsidiary companies to encourage their respective governments to "contain any extra-territorial governmental effort" designed to regulate or restrain the operations of the other company.

They suggested that companies "search out and develop local sources of supply" for components and services at competitive prices whenever this is feasible.

The recommendations were prepared jointly by a committee of the Canadian Chamber of Commerce and the Chamber of Commerce of the United States, and it took about two years for them to receive official approval.

HELPED CANADA GROW

W. M. Anderson, president of the Canadian chamber, said investment and operations of U.S. business enterprises have "contributed significantly to the economic development of Canada and will continue to do so in the future." He added:

"Canadian investments and operations in the U.S. have become of increasing importance. Both countries welcome such investments and operations on bases compatible with their economic and other national objectives."

The recommendations urged the pursuit of a pricing and purchasing policy designed to achieve an "arm's length" relationship between parent and subsidiary companies. In other words, Canadian subsidiaries of American companies should be allowed to establish after their own price levels in their own environment.

The chambers also stressed the "need to recognize the sovereigny of the respective countries."

MADE RECOMMENDATIONS

Other recommendations urged:

—Extension of local processing of natural resource products

—Pursuit of a pricing and purchasing policy to achieve an arm's length relationship between parent and subsidiary companies where this is practicable on an economic basis.

—Sharing in national objectives of full and effective use of each nation's resources.

—To select personnel to serve in other countries who have the capacity to adapt to the local environment.

—To adhere strictly to the laws and practices of the country where the operation exists, including the furnishing of financial information and other data.

DEPENDABLE
STENO SERVICE
3204 DOUGLAS (Close to Mayfair)
386-7032
• SHORTHAND • TYPING
• MIMEOGRAPHING
PHOTOCOPYING
Parking on Dorey Wash Lot

NOW OPEN FOR LUNCH

(A.J.'S—Foot of Fort)

What's everybody in B.C. saying about this popular whisky?

Cheers. And you'll cheer too once you've tried Walker's Special Old. You'll like the mellow smoothness and the look of luxury. No wonder it's one of Canada's favourites.

This advertisement is not published or displayed by the Liquor Control Board or by the Government of British Columbia.

The men from Merrill Lynch take a look at

5 EMERGING INDUSTRIES

Oceanography • New Medical Technology • Learning Aids
Nuclear Energy • Pollution Control

Make your forum reservations today

Our Research Department believes these industries have unusual potential for growth and could at least triple their present size within the next decade.

If you would like to learn more about these industries – and get specific information on which stocks we feel are attractive within them – come to our

Emerging Industries Forum
Thursday evening, June 27
Empress Hotel
starting at 8:00 p.m. sharp

You'll find out about:

Oceanography – many experts believe it will one day surpass today's $7-billion space industry.

New Medical Technology – may well be on its way to outstripping our current giant North American drug industry.

Learning Aids – shows promise of reaching a billion-dollar volume inside of the next decade.

Nuclear Energy – already has a backlog of $6-billion in orders for utilities equipment alone.

Pollution Control – expenditures show a potential of $10-billion a year within the next few years.

Reserve your seats today. There's no charge or obligation, of course, but space is limited. Simply call us Toll Free at Zenith 6060, or mail in the coupon shown below.

MERRILL LYNCH, PIERCE, FENNER & SMITH INC
MEMBERS OF THE VANCOUVER, TORONTO, MONTREAL AND NEW YORK STOCK EXCHANGES
United Kingdom Building, 409 Granville Street, Vancouver
Telephone: Zenith 6060 (toll free)
William L. Weed, Resident Manager

Merrill Lynch, Pierce, Fenner & Smith Inc
United Kingdom Bldg., 409 Granville St., Vancouver 2.

Please reserve_____seats for your Emerging Industries Forum on Thursday, June 27

NAME_____

ADDRESS_____APT._____

CITY_____ZONE_____PHONE_____

—Times photo by Bill Halkett.

BEST VIEW IN THE HOUSE

While referees Whitey Severson and Ralph Plumridge struggle to restore order, Victoria goalie Barry Forbes gets best view in Memorial Arena of one of three fights that punctuated National Lacrosse Association game Wednesday night. Underneath Plumridge and causing all the fuss are Victoria's Jim McNeill and Sid Warick of Vancouver Carlings, who tangled in second period. Shamrocks packed biggest punch in rugged action and handed division leaders 9-4 thumping.

Rocks' Defence Benefits By Emphasis on Offence

By DOUG PEDEN

Chalk up another triumph for the theory that "a good offence is the best defence."

You can also mark down a morale-boosting National Lacrosse Association victory for Victoria Shamrocks, who went gunning for goals Wednesday night at Memorial Arena and collected a bonus.

Often hesitant on attack in recent games, the Rocks tried the aggressive approach before 1,663 fans and snapped a slump by charging to a 9-4 win over Vancouver Carlings. After deciding before the game to switch the emphasis from defence to attack, the Rocks got the goals they wanted against the Western Division leaders and found the hustling tactics paid a big dividend.

The bonus arrived as one of Victoria's finest defensive efforts of the season as the aggressive action continually kept the Rocks on top of the mainlanders and seldom allowed the powerful Carls to settle down to their own style of play, which had produced an average of 11 goals in Vancouver's first 10 games.

Success in the often rough battle was particularly pleasing for the "new look" Shamrocks since they had managed only one win in seven previous starts, although one loss was turned into a victory by the league commission because Portland had used ineligible players.

It also lifted Victoria into a second-place deadlock with New Westminister Salmonbellies and back within reaching distance of the top spot, only two points behind Vancouver.

"We decided we might be too defensively-minded," Victoria coach Dave Unwin explained after Carls had been vanquished. "So last Sunday we worked on offensive tactics, plus a new type of floor balance. We also worked on picking up loose balls and getting faceoffs.

"We were offensively-minded going out there tonight. When we lost the ball, we were getting to them before they got settled and keeping them off balance.

"We still have a lot of things to work on, but this was a good start."

Finish Overshadowed Brief Stall

If it was only a start, coach Jack McKinnon's Carls probably won't want any part of the Irish when they finish.

The hunger for goals showed quickly Wednesday, when Jim McNeill got the Rocks out in front with a long sizzler past goalie Skip Chapman with only 15 seconds gone.

Don McNeill made it 2-0 at 3:48 on a neat play with Ranjit Dillon and the Rocks were never headed, although they appeared likely to lose it all when they stopped running in the early minutes of the third period.

They grabbed a 3-2 lead in the opening session and got the only two tallies of a penalty-studded second period before falling into old stand-around habits at the start of the third.

Sid Warick and Gord Fredrickson each collected his second goal of the game and suddenly the score was 5-4 and the Rocks were in danger.

The bustling Billy Gray beat Fredrickson and cruised in for a goal that started the Rocks moving again and school was out for McKinnon's boys. Ray Beech made it 7-4 and slender Ron Zilkie flitted in for two late tallies that added to the Carling humiliation.

Zilkie and Beech each collected two goals but the standouts for Victoria were Ranjit Dillon and goalie Barry Forbes.

Ranjit, slick as a penalty-killer and quick to snatch loose balls, collected five assists, and Forbes came up with 28 saves, including three or four fine blocks when the visitors were threatening.

Carls, confident before the action started and frustrated before it ended, didn't exactly make it a friendly tea party. Three fights spiced the rugged exchanges, including two in the second period when each club collected six penalties.

PICK YOUR PARTNERS

Gray tangled with Frederickson after being tripped in a corner early in the second period and later in the stanza Jim McNeill resented being kicked and went after Warick.

In the dying minutes, burly Larry McNabb, who had convinced Vancouver forwards it was wise to run with heads up, gave his muscles an extra workout in a clash with Tony Ciolfito.

By that time the Carls were a sad and disorganized crew and the Rocks were in a mood to try their new tactics in another game.

They'll get their chance to learn if the emphasis on attack will continue to pay dividends when they visit Vancouver Friday night.

IT'S MY VIEW . . .

By Ernie Fedoruk

And Some Time, the Beggar Says, Be Choosy . . .

When Canadian Pacific Airline expressed James D. Mutch into their Victoria office some years ago, the company didn't care if he worked towards community betterment by chastising sports writers.

Like many other parents, his interest in amateur athletics blossoms because of three active tigers. Whenever he can't con his wife into the job, Jamie becomes one of many unheralded "Dawn Patrol" pilots who ferry children to the early-morning swim sessions at the Crystal Garden.

When Vancouver's Elaine Tanner began setting swim records and dominating the sport pages, Mutch passed a remark that contained some authority and some truth.

"You sports writers," he said, "can't wait to shower affection on a champion. But long before Elaine became a champion, you never saw a photographer or a writer down at the pool when she was spending five and six hours a day in the water."

The Silver Fox of CPA has a point.

It must be argued, however, there is nothing new about young people who rise with the robins for long hours of dedicated training. As long as I can remember, runners, gymnasts, swimmers, figure skaters, hockey players and hundreds of other young athletes have been doing it. All hope for athletic glory that comes only to a talented few.

This dedication often is mentioned in print but modern society — the same people who read newspapers — do not become ecstatic over stories of also-rans, regardless of devotion to training.

If anyone can figure a way to sort out the future champions from the lovable kids who never make it, the sports writers surely will come a-running.

●

Before Miss Tanner became a world-beater, huge crowds never broke down any of the doors when Elaine swam at the Crystal.

Nancy Green is another example. Before she became the world's best, Nancy Green was, to many, just another name that popped up in ski results.

The feats of the past are mentioned because there is a track and field meet in the future . . . Saturday, at Centennial Stadium.

There may or may not be any records broken, and I'm not even sure if Xavier Cugat and Ma Perkins are top-seeded in the rhumba contest. The co-sponsoring YMCA makes no promises apart from the expected appearance of several athletes with international experience.

No one is being forced to attend. Nor is there any intention of begging for fan support, because beggars are undignified.

Instead, be warned that the "nobodies" may outnumber the "somebodies" on Saturday's program.

●

Although she already has had a fair share of attention within the district, Anne Langdale might still be regarded as one of the unheralded youngsters, as were Misses Tanner and Green at that age.

Only 16, the Mt. Douglas blonde has run the 440 faster than any other woman in Canada this year. Even so, George Dean, her coach, treads carefully — with a sidestep here and there — when asked to evaluate Langdale's potential.

Dean shrugs at the mention of world and Olympic times and merely says he has "high hopes."

As it was with Tanner and Green, the demands for Anne Langdale's appearances are increasing. She, along with schoolmate Bill Fediw, were asked to attend the Royal Canadian Legion's six-day coaching clinic at Edmonton next week.

Miss Langdale may have to pass that up because another invitation is expected. It seems she will be asked to join a B.C. team for a trial meet in Toronto on July 1. If the invitation comes, as expected, Anne will pass up the Legion clinic along with several other B.C. athletes.

The Toronto trials will help select a Canadian team for a summer tour of Norway, Sweden and Britain. Before B.C.'s selectors send out any invitations, they want to study the results of this Saturday's meet.

Come along, by all means . . . But don't go just because I told you so.

SPORTS MENU

TONIGHT

SOFTBALL

6:45 p.m.—Senior Men's League, Molsons vs. Bates, Central Park.
6:45 p.m. — Stuffy McGinnis Senior Men's League, Century Inn vs. King's, Heywood Avenue Park.

BASEBALL

6:15 p.m.—Victoria Colt League, Smith Cedar vs. Vista Social, Topaz Park.
6:30 p.m.—Evening Optimist Babe Ruth League, Pattersons vs. Camosun, Reynolds Road Park.
6:30 p.m. — Carnarvon Pony League, One-Stop vs. Saanich Lions, Carnarvon Park.
6:30 p.m.—Connie Mack League, Central Saanich vs. Tillicum, Windsor Park.
6:45 p.m. — Senior Amateur League, Independents vs. Greaves, Layritz Park.

FRIDAY

SOFTBALL

6:45 p.m.—Senior Men's League, Red Lion vs. Colony, Central Park.
6:45 p.m. — Stuffy McGinnis Senior Men's League, Sooke vs. Bottle Exchange, Heywood Avenue Park.
6:30 p.m.—Lower Island Junior Men's League, Morrisons vs. King's, Lower Central Park.

BASEBALL

6:30 p.m. — Evening Optimist Babe Ruth League, Oakcrest vs. School Board, Reynolds Road Park.
6:30 p.m. — Carnarvon Pony League, Brown's vs. Dominions, Carnarvon Park.

GOLF

10 a.m.—B.C. Amateur championship semifinals, Gorge Vale Golf Club.

MORE SPORT PAGES 13, 14

Selection Not So Easy After Mick Grabs Medal

Dave Paces Amateur Field As Juniors Show Muscles

By ERNIE FEDORUK

The B.C. Amateur format was designed to help simplify selection of a four-man golf team to represent "our nation" in the interprovinciial Willingdon Cup tournaments.

Somehow, the "kids" have muscled into the men's program. The Willington Cup choices are very much up in the air, but the juniors—using the men's event—have placed the more positive makeup stamp on their choices. (Or a portion thereof.)

It all happened because Dave Mick, a 17-year-old Esquimalt High School student, brewed a formula of consistency and walked away from Gorge Vale with medallist honors in the 64th B.C. tournament.

Not since Dick Munn thundered out of Cedar Hill to reach the 1960 final against Colwood's Laurie Kerr has a junior stirred as much noise as Mick created Wednesday.

Mick, pulling off a great pitch shot on the 72nd and final hole of the medal rounds, charged from behind to lead all qualifiers—men and boys—with a 299 total. The polite but positive Gorge Vale youngster did it with rounds of 74, 77, 74 and 74 and on the par-73 course.

His medal-winning pitch on the final hole gave Mick a one-stroke edge over Brian Field of Bremerton, Wash.

Joining Mick and Field in the match-play quarter-finals which got under way this morning were Kerr, defending champion John Russell, Cec Ferguson, Ross Ellison, Art Donaldson and Tom Moryson.

The scoring suited tournament officials. The eight qualifying berths were filled without resorting to sudden-death playoffs.

The qualifying efforts of Mick and Ferguson—also 17, also from Esquimalt High, and also a Gorge Vale member—undoubtedly earned them berths on the B.C. junior team.

Kerr Qualifies Despite 84 Finish

You can't be as positive about the Willingdon Cup choices with the exception of Russell. Third in the qualifying test with a 301 total, a stroke behind Field, the Point Grey slicker has consistently scored well in Vancouver tournaments this year.

The remaining members of the senior cast stir a guessing game. It became that way because of the sudden collapse of Kerr.

The six-time City Amateur king took a four-stroke lead with a sizzling 69 in Monday's opening round. He remained four shots ahead Tuesday after carding a 75. It was still Kerr, by three shots, after the third round and despite a 78.

Kerr soared to an 84 in the final round but managed to make the cutoff.

The Colwood belter, along with Moryson, took the final spots with their 306 totals.

Seething but remaining polite, Kerr offfered few comments on his last-round score. It was learned, however, that the playing performance of Seattle's Jim Gannon did much to upset Kerr's game.

Throughout the first three rounds, Gannon was the No. 2 scorer behind Kerr. The University of Washington student started the final round three strokes behind Kerr, as did Mick and Ferguson.

Gannon dropped five shots off the pace on the first hole of the final round. He took a double-bogey six while Kerr carded a par four.

Gannon finished the round with a 91.

Also playing in the threesome with Kerr and Gannon was Mike Buckley, a well-regarded junior from Vancouver who scored 84 and 82 in his final rounds for a 316 total, third best among the junior contingent.

Mick, who played to a seven handicap when he entered the Times Island Open in March, felt his "improvement in reaching the greens in regulation figures" was the main reason for his consistent scoring.

Wedge Shot to Six Inches From Cup

His four rounds, incidentally, will probably lop another stroke off his handicap—from three to two.

In the first round of the Victoria City Amateur, Mick hit only four of 18 greens but scored 81. He followed that with a 75 and 71 to finish in a fourth-place tie.

The grade 11 student had no trouble hitting the greens this week. In his four rounds, he was on in regulation figures 15-14-16-16 . . . or 61 out of 72.

The sweetest shot of all, however, was his third one on the final hole. He came to the tee knowing he needed a par four to claim the medal. Dave hit a good drive but was short of the green with a seven iron.

The ball just missed a trap, and Mick was forced to make a "blind" wedge shot from below the green.

Mick hit the ball to within six inches of the cup, tapped in for his par.

Russell's return to top form was indicated in his two-under 71 Wednesday afternoon. ("Around this course," he said, "it feels like a 61.")

Russell's 71 was in keeping with the tournament's one-sub-par-per-round trend. Kerr, with his 69 in the first round; Buckley, with a 72 on Tuesday, and Ellison, with a 72 in the third round, were the only other players to go under par in the first four days.

Mick met Ellison, Russell went against Moryson, Field faced Donaldson and Ferguson tackled Kerr in the quarter-finals that got under way this morning.

Survivors meet Friday in 18-hole semifinals scheduled to start at 10 a.m.

The 36-hole windup is set for Saturday.

JOHN RUSSELL
. . . back in form

DAVE MICK
. . . topped 'em all

AMATEUR GOLF SCORES

Final qualifying-round scores in the B.C. Amateur championship being played at Gorge Vale Golf Club:

QUALIFIERS

Mick, Gorge Vale	74-77-74-74—299
Field, Bremerton, Wash.	74-76-76-74—300
J. Russell, Vancouver	79-73-78-71—301
Ferguson, Gorge Vale	76-75-74-77—302
Ellison, Vancouver	77-80-72-75—304
Donaldson, Vancouver	75-75-77-78—305
Kerr, Colwood	69-75-78-84—306
Moryson, Vancouver	77-75-74-80—306

NON-QUALIFIERS

Kent, Colwood	76-77-74-80—307
Tiechurst, Vancouver	77-74-77-80—308
Bird, Vancouver	79-78-73-80—308
Stewart, Vancouver	77-80-74-78—309
Robinson, Vancouver	78-75-79-78—310
Bishop, Uplands	78-75-81-77—311
Pumfrey, Gorge Vale	75-75-84-80—314
Greg Currie, Vancouver	81-76-77-81—315
G. Smith, Vancouver	81-80-79-76—316
Mike Buckley, Vancouver	78-72-84-82—316
Cannon, Seattle	73-75-77-91—316
Cordingly, Vancouver	74-81-82-79—316
Barnes, Cedar Hill	81-77-82-76—316
Greenstreet, Vancouver	77-79-80-81—317
Painter, Colwood	79-80-79-79—317
Bridge, Gorge Vale	81-79-81-77—318
MacLeod, Gorge Vale	81-77-79-82—318
Cole, Seattle	78-83-79-79—319
Roxburgh, Vancouver	82-79-79-79—319
Rawlings, Seattle	80-81-76-82—319
Gill, Vancouver	80-75-84-80—319
Grundle, Vancouver	77-80-81-81—319
R. Clarkson, Gorge Vale	81-77-78-83—319
Fulton, Gorge Vale	79-80-77-83—319
Austin, Gorge Vale	82-80-74-84—320
Downey, Vancouver	77-78-85-80—320
Wenger, Seattle	79-77-83-81—320
Kuzek, Vancouver	84-76-74-86—320
Hodgson, Vancouver	75-81-80-85—321
Soberg, Gorge Vale	81-83-78-80—322
Tuttle, Uplands	75-81-85-81—322
Owen, Vancouver	86-77-84-76—323
B. Smith, Kamloops	80-82-80-81—323
Max Buckley, Colwood	81-80-84-82—323
H. Jacobsen, Glen Mead.	82-78-83-80—323
B. McPhee, Kelowna	80-84-83-77—324
V. Clarkson, Gorge Vale	77-79-85-83—324
Tuell, Tacoma	75-86-79-86—326
Brown, Uplands	79-83-78-86—326
Van Drimmelen, Van.	84-80-82-82—328
Larson, Moses L., Wash.	81-82-79-86—328
Evans, Colwood	84-78-83-83—328
Steele, Vancouver	81-80-81-87—329
Wightman, Gorge Vale	82-74-83-90—329
J. F. Russell, Vancouver	80-84-87-81—332
Williams, Colwood	80-79-84-91—334
Ford, Vancouver	75-88-83-89—335
Haw, Vancouver	82-84-85-85—336
Lindsay, Gorge Vale	84-82-84-89—339
Wellsby, Vancouver	83-83-90-89—345

Tornado Clipped By Alert Barber

The largest Kansas City crowd of the North American Soccer League season—13,641—showed up Wednesday night and Eric Barber gave them their money's worth by scoring four goals as the Spurs trounced Dallas Tornado 6-1.

Barber booted in one goal and scored another on a head shot in the first six minutes. His other tallies came in the second half.

The victory enabled Kansas City to increase its Gulf Division lead to 14 points over Houston. Winless Dallas has lost 13 games and tied two.

In other NASL action, Baltimore blanked Atlanta 2-0, New York and San Diego played to a 1-1 tie as did Cleveland and Boston, while Los Angeles and Oakland battled to a scoreless deadlock.

Guy St. Vil scored both goals in the second half as Baltimore knocked off Atlanta, the Atlantic Division pace-setters. The goals were the first in four games for the Bays. Atlanta saw its nine-game unbeaten string come to an end.

Ron Crisp scored with 3½ minutes left to give San Diego its tie with New York. Crisp's goal offset one scored early in the second half by Co Prins of the Generals.

Amancio Cid's header midway through the second half enabled Cleveland to tie Boston. The Beacons tallied late in the first half on a goal by Patrick Mulligan.

In the Oakland-Los Angeles deadlock, goalie Malcolm White of Los Angeles posted his fifth shutout and third straight. He has held the opposition scoreless for 272 minutes in a row.

BOXLA BOX

VICTORIA	G	A	Pen	VAN.	G	A	Pen
Forbes	0	0	0	Chapman	0	0	0
Thompson	0	0	0	Hamilton	0	0	0
Harris	0	0	0	Nelson	0	0	0
Gray	1	0	5	Rawson	0	0	0
R. Dillon	0	5	0	Robinson	0	0	0
N. Dillon	0	2	0	Barbour	0	0	6
Munroe	1	1	0	Warwick	2	2	5
Beech	2	0	2	Skirzyk	0	0	2
Spotswood	0	0	0	Stevens	0	1	0
J. McNeill	1	1	2	Black	0	3	0
Kowalyk	0	0	4	Nagy	0	0	2
Foster	1	0	8	Ciolfitto	0	0	0
T. Black	0	0	0	McDonald	0	0	0
D. McNeill	1	1	2	Salt	0	0	4
Vickers	0	0	0	Babcock	0	0	0
Zilkie	2	0	2	Fred-rickson	2	1	7
Alexander	0	0	0	Liebscher	0	0	2
McNabb	0	0	6	Dickinson	0	0	0
Totals	9	10	31	Totals	4	7	30

Shots stopped:
Forbes (Vic) ..... 7 12 9—28
Chapman (Van) ..... 11 7 10—28

Score by periods:
Victoria ..... 3 2 4—9
Vancouver ..... 2 0 2—4

WESTERN DIVISION

	P	W	L	T	F	A	Pts
Vancouver	11	7	4	0	114	91	14
VICTORIA	12	6	4	0	103	125	12
N. Westminster	11	6	5	0	107	121	12
Portland	12	4	8	0	118	107	8

Next game: Tonight—Portland at New Westminster.

HEAVYWEIGHT BATTLE

HOUSTON (AP) — Heavyweight Les Borden of Montreal will fight Cleveland Williams of Houston in a 10-round match June 25.

Luckies Rise to Top On Jackson's Effort

Victoria Luckies used opposition errors as the springboard to jump into a first-place tie with Lake Cowichan in the Stuffy McGinnis Senior Men's Softball League. Luckies downed Bottle Exchange 2-1 at Heywood Avenue Park Wednesday.

Barry Jackson struck out 12 batters, walked none and allowed only one hit for the win.

Bottlers had a 1-0 lead going into the fourth inning.

Ben Price scored the tying run when he singled, moved to third on an error, then crossed the plate on Rick Blake's sacrifice fly. The winning run came across in the sixth as Jim Moody doubled, stole third and ran in on another Bottler bobble.

	W	L	T	Pts.
Lake Cowichan	9	3	0	18
Victoria Luckies	9	4	0	18
B.C. Telephone	8	2	0	16
Bottle Exchange	7	6	1	15
Century Inn	5	6	0	10
King's Hotel	4	7	1	9
Sooke Hotel	4	9	0	8
Nelson's Cleaners	3	11	0	6

Next game: Tonight—Century Inn vs. King's Hotel at Heywood Avenue Park, 6:45 p.m.

Luckies	000 101 0—2	6 2
Bottle Exchange	100 000 0—1	1 3

Barry Jackson and Tom Hardy; Bob Harris and Andy Andrews.

Minor Baseball

BABE RUTH

Evening Optimists
Western Equipment 11, Lake Hill Market 6.

LITTLE LEAGUE

James Bay
Victoria Ford 11, Jeune Brothers 4.

Esquimalt-Victoria West
San Coras 5, Lions 2.

Maple Leafs' Early Surge Topples Habs

TORONTO (CP) — Toronto Maple Leafs defeated Montreal Canadiens, 14-8, in a National Lacrosse Association game Wednesday night.

Leafs held a 5-2 lead at the end of the first period and stretched it to 11-4 in the second.

Graeme Gair and Jack Madgett each scored three goals for the Leafs. Ted Howe and Ross Othen each scored two while single goals went to Larry Davidson, John Roberts, Don Riding and Bob Davidson.

Terry Davis was top scorer for Canadiens with three goals. Wayne Thompson, Ken Crawford, Larry Ireland, Brian Ahearne and Florie Tomchschyn added one each.

A crowd of 4,814 saw Toronto outshoot Montreal 48-46. Each team drew nine penalties.

EASTERN DIVISION

	P	W	L	F	A	Pts
Detroit	13	10	3	188	147	20
Peterborough	12	6	6	149	127	12
Toronto	14	6	8	142	161	12
Montreal	11	3	8	106	152	6

Next games: Tonight—Toronto at Peterborough; Detroit at Montreal.

Royal Hunt Cup To Golden Mean

ASCOT, England (AP) — Golden Mean streaked clear in the last furlong Wednesday and beat Owen Anthony by a one-half length in the Royal Hunt Cup Handicap at Royal Ascot.

THREE B.C. PROS . . . . . IN OPEN

Vollmer Gets the Word

TORONTO (CP) — Wayne Vollmer of Vancouver was patiently waiting near the first tee Wednesday morning when he was told that he will be playing in the Canadian Open golf championship today.

Vollmer, 23, who became an alternate after carding a par 72 in Monday's qualifying round, had waited around for a withdrawal by one of the 147 professionals entered in the 72-hole tournament today through Sunday.

A telegram was received at mid-morning Wednesday, informing Professional Golfers Association officials that Rex Baxter of the United States was withdrawing because of illness. Vollmer was told to take his place.

Baxter's withdrawal was the eighth by a U.S. touring professional in the last two days. Lee Trevino, who won the U.S. Open title Sunday, withdrew early Tuesday after playing a practice round here Monday and 1966 Canadian Open titlist Don Massengale announced his withdrawal Wednesday.

A $25,000 first-place purse is at stake in the Open over the 6,792-yard St. George's Golf Club and a winning score of four-under-par 276 has been predicted. Total prize money is $125,000.

Vollmer's entry brought the list of Canadians playing in the tournament to 31, including three amateurs—Nick Weslock, John Micallef and Jim Dolan, all of Toronto.

It also gave British Columbia three representatives in the field —Vollmer, Bob Cox of Vancouver and Victoria's Bill Wakeham. Another Victoria pro, Vaughan Trapp failed to qualify.

375 CUBIC INCH
SUPER STOCKS
AND
SUPER MODIFIEDS
SATURDAY
WESTERN SPEEDWAY

VICTORIA "Y" — DAILY TIMES
INTERNATIONAL
TRACK & FIELD MEET
FEATURING SUCH STARS AS
HARRY JEROME ● TERRY DOOLEY
VALERIE JEROME PARKER
BOB McLAREN
IRENE PIOTROWSKI
AND MANY OTHERS ! ! !
SATURDAY, JUNE 22
CENTENNIAL STADIUM — UVIC
HEATS 10 A.M. and 1:30 P.M.
FINALS 6:30 P.M.
Tickets at the Gate $1.00 - $2.00
Students Half Price

Harry's Sprint Efforts Feature Track Program

Former pole vaulter who was a member of France's junior team, Gerard Dumas has been associated with Vancouver Olympic and Victoria YM-YWCA track clubs since moving to Canada 10 years ago. Canadian track and field correspondent for the Paris newspaper L'Equipe, Dumas has submitted the following comments on the mammoth track and field meet scheduled Saturday at Centennial Stadium:

By GERARD DUMAS

Some national records could be in danger Saturday when what promises to be the greatest track and field meet ever staged on Vancouver Island is presented at Centennial Stadium.

Harry Jerome, Irene Piotrowski, Randy Montgomery, Frank Marlatt, Wilf Wedmann, Ann Langdale, Casey Carrigan, Bob McLaren and Jan Maddin are just some of the Olympic-calibre athletes scheduled to compete. The all-weather surface laid out last year at the University of Victoria site is rated one of the fastest in Canada and, even if it rains, some excellent times should be recorded.

★ ★ ★

Also, the entire program—starting with age-class heats at 10 a.m., continuing at 12:45 p.m. with age-class finals and open heats, and concluding with open finals from 6:30 to 9 p.m. — should progress smoothly.

Key officials for the meet are capable and experienced, and they realize they may be organizing the Canadian national championships next year. They are making every reasonable effort to ensure an outstanding show in this sport, which is so technical it doesn't permit mediocrity.

Track and field can be very spectacular, but only if it is well organized. Having witnessed three Olympic Games, I can assure readers that even difficult spectators will leave the Uvic stadium satisfied to have discovered track and field at its best.

★ ★ ★

Meet directors Art Burgess and Ron Bowker have received more than 650 entries and the open events have attracted athletes from the best clubs in B.C., Oregon and Washington.

Sponsored by the Victoria YM-YWCA and the Daily Times, the meet will be one of the highlights of the Canadian track season and, for many, the first step toward Olympic trials. With the Mexico City games only four months away, we could possibly watch the emergence of some new stars.

Probably the most interest Saturday will be generated by the appearance of Harry Jerome, co-holder of the world record (9.1) for 100 yards. Harry, who has run the 100 metres in 10 flat, is looking for another Olympic medal and has been training at the University of Oregon. His condition is improving steadily and a time of 9.3 seconds Saturday is a reasonable guess.

★ ★ ★

Jerome will probably receive his strongest opposition from Washington's Randy Montgomery (9.4) and Toronto ace Frank Marlatt (9.4).

In the 220, Harry should outrun his rivals since his best time of 20.4 is well ahead of Montgomery's 20.8.

One of Canada's main hopes for a medal at Mexico, Jerome has been plagued by bad luck in international events. However, he came back after a series of delicate operations on an injured right leg to win a bronze medal at the Tokyo Olympics (1964) and beat the best U.S. sprinters for a gold medal at last summer's Pan-American Games.

★ ★ ★

Whether or not he can win in Mexico remains to be seen, but Saturday will be one of his selected opportunities to prepare for Olympic trials.

Let's also have a look at what we can expect from main competitors in some of the other events:

440 Yards: Wendell Brown, Tacoma, and Bill McDonald of Simon Fraser University, both with times of 48 seconds, should make it a two-man race on the quarter-mile track, although Greg Yorke of Vancouver Optimist Striders (48.8) is rapidly improving.

★ ★ ★

880 Yards: Oregon's Jim Reverman (1:48.8) should dominate this one if he gets out of the pack in time. Barry Cunningham (VOS—1:51) and Don Scott (VOC—1:51.2) must run a tactical race and try to outsmart Reverman.

One Mile: This is the "classic" race of track meets and the top three should be close. Oregon's Tom Morrow (4:02), Tacoma's Wes Smylie (4:06) and Vancouver's Bill Smart (4:07) should lead the way.

Three Miles: This race should belong to Victoria's John Cliff, an amazing runner who has a 13:37.5 clocking to his credit, but he may get a tough argument from Tacoma clubmates Sam Ring and Jon Hayes.

Six Miles: His time of 29:27 should put Jon Hayes well ahead of Victoria runner Norm Patenaude and Ross Phillips.

Steeplechase: Barry Adams, Rick Wood and John Christensen are the best in Canada at this interesting event, relatively new to Vancouver Island. However, the winner should be Oregon's Guy Renfrew, a more experienced performer in the difficult contest.

★ ★ ★

120-Yard Hurdles: Tacoma's Pat Deneen (14.7) should dominate the Vancouver pair of Steve Spencer and Gordie Dong, who usually run around 15 seconds, but he may get a surprise from Chris Knight, a young Victorian who is new to the event but already has a 14.9 to his credit.

440-Yard Hurdles: This is the race of Bob McLaren, the Victoria star who won a bronze medal at the Pan-Am Games and should be one of Canada's best medal prospects in Mexico. Owning a 51.7 time. Bob should finish ahead of Deneen and another Tacoma hurdler, John Hallowell.

Also on Saturday's star-studded schedule are field events and women's track contests. These will be discussed Friday.

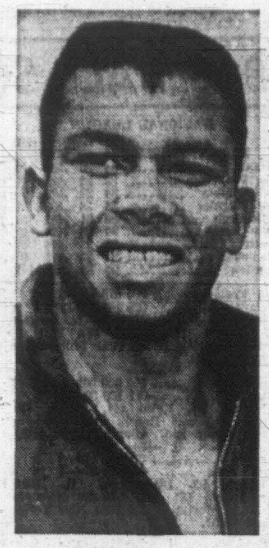

HARRY JEROME
. . . record holder

SUNDAY

Juniors Ogle Team Berths

Victoria's junior golfers will be swinging for berths on the 10-man inter-city golf team when an invitation trial round is played at Glen Meadows Golf Club on Sunday.

Invited to compete are the 15 top scorers in the recent city junior event. They are Cec Ferguson, Robby Ferguson, Dave Mick, Carl Schwantje, Dave McCall, Tim Horrigan, Ken Nott, Al Brown, Mike Gray, L. Mays, Ron Howard, D. Mears, Ken Burrell, Ken Floyd and Brian Stott.

Sunday's draw (club and city junior totals in brackets):

1:00—R. Ferguson (GV-153), D. Mick (GV-157), C. Schwantje (V-161).
1:06—D. McCall (U-162), T. Horrigan (GV-162), K. Nott (U-163).
1:12—A. Brown (U-166), M. Gray (U-167), L. Mays (U-167).
1:18—R. Howard (RC-168), G. Ferguson (GV-168), D. Mears (V-167).
1:24—K. Burrell (U-170), K. Floyd (RC-170), B. Stott (GV-171), G. Brown (GV-172).

Hurst Sparks Ingraham Win

Rookie manager Al Hurst is making the right moves for Ingraham Hotel in the Senior Amateur Baseball League chase.

He made some of the best Wednesday night at Layritz Park to guide his club to a 9-7 victory over Transport Workers and within half a game of the pace-setting Transports.

Hurst started setting the stage last week when he traded John Yankoski to Greaves Movers in exchange for Bob Lumley and Jerry Ciochetti.

Al took charge Wednesday when he entered the game as a pinch-hitter for starting-pitcher Harold Cliff in the top of the seventh. With the score tied 6-6, he singled in Lumley, who batted three for three, and Ciochetti.

He then scored the final run of the four-run rally on Tony Cosier's double.

Transports tried to rally in the bottom of the inning, but couldn't escape Hurst, who relieved Brian Brossard on the mound with one run in, bases loaded and one out. Hurst promptly settled the issue by striking out the next two batters.

	W	L	Pct.	GBL
Transports	9	5	.643	—
Ingrahams	8	5	.615	½
Independents	7	8	.467	2½
Greaves	6	7	.462	2½
Cowichan	4	9	.308	4½

Ingrahams	221 000 4	9	12 2
Transports	003 003 1	7	6 1

Harold Cliff, Brian Brossard (7), Al Hurst (7) and Dave Morgan; Gordon Strongman, Bob Burrows (3), Mike McAvoy (7) and McAvoy, Burrows (7).

Treat yourself to
LAMB'S NAVY RUM
Insist on the rum you know and trust for quality and flavour
This advertisement is not published or displayed by the Liquor Control Board or by the Government of British Columbia.

PETER POLLEN FORD
Has . . .
THE LARGEST STOCK OF HARDTOPS
MUSTANGS
TORINOS
GALAXIES
THE LARGEST STOCK OF HARDTOPS
SPECIAL PURCHASE
3 ONLY
1968 GALAXIE 500 FASTBACK 2-DOOR HARDTOPS
CANADA'S FINEST ROAD CAR AND WINNER OF THE ENGINEERING EXCELLENCE AWARD.
EQUIPPED AS FOLLOWS — 289 CID V-8, automatic trans., all vinyl trim, mag. type wheel covers, bodyside moulding, windshield washers, visibility group, electric clock, power steering, power brakes, radio. REG. PRICE $4347.

$3695
TOP VALUE AND SELECTION IN ALL HARDTOPS
PETER POLLEN FORD
YATES AT COOK 384-1144

MOHAWK
LET US HELP YOU GO STRAIGHT!

WHEEL ALIGNMENT
Caster-Cambre-Toe-In
$7.95 (most cars)
DOUGLAS MOHAWK
3005 Douglas St.
Phone 382-5432
OPEN 24 HOURS

SWING with CONTROL* and win a game of golf with GEORGE KNUDSON
6 GRAND PRIZES!
Six lucky winners in Canada will be flown to Toronto with all expenses paid! Each winner will play a game of golf with Canada's own George Knudson — and he'll take home a complete set of George Knudson Golf Clubs with bag!
10 SECOND PRIZES!
10 golfers will each win a complete set of George Knudson Golf Clubs!
50 MORE WINNERS!
50 more golfers will each win a Spalding Featherweight Golf Cart!
1000 MORE WINNERS!
1000 more golfers will each win six George Knudson Golf Balls!
Now! Control—the clear, clean, greaseless hair groomer for men—brings you the great "Swing with Control" golf contest! Over 1000 prizes—including games of golf with Canada's own George Knudson! Plus a free George Knudson Golf Ball (value $1.00) just for entering!
Fill in the coupon below and send to us with proof of purchase of Control (2 regular cartons, 1 large size carton, or 1 king size carton). In return, we'll send you a free George Knudson Golf Ball (value $1.00). At the same time, you'll qualify automatically to participate in the "Swing with Control" golf contest with over 1,000 prizes!
ENTER NOW! Win your free golf ball!
Mail to: "Swing with Control" Box 2177, Toronto, Ontario
NAME
ADDRESS APT. No.
CITY PROVINCE
TELEPHONE
Contest closes July 31st, 1968. Enter now — enter often!
Rules:
1. With each entry, enclose proof of purchase (2 regular Control cartons, 1 large size carton, or 1 king size carton). To be eligible, all entries must be postmarked no later than midnight, July 31st, and bear sufficient postage.
2. Entries will be selected. Selected entrants must first answer a time-limited, skill-testing question before being declared a winner. One prize per family.
3. This contest is open to all residents of Canada except employees and members of their respective families of Colgate-Palmolive Limited, A. G. Spalding and Brothers, George Knudson, the contest judges, their agents, and their advertising agencies.
4. Decision of the independent judges is final. No correspondence will be exchanged except with selected entrants. Winners will be notified by mail. Prizes are not convertible to cash. This contest is subject to all Federal and Provincial laws.
V-4
CLEAR CLEAN CONTROL NEW GREASELESS HAIR GROOMING FOR MEN
*Used and endorsed by George Knudson.

Old Boys in Step With Strong Youth

By The Associated Press

The strong young arms were at it again in the National League Wednesday night, but a couple of old ones did pretty well, too.

Juan Marichal, who's pushing 30—years and maybe victories as well—won his 13th game and ninth straight, pitching San Francisco Giants to a 5-1 victory over Philadelphia Phillies. Bob Veale, 32, hurled a six-hitter and Pittsburgh Pirates won their eighth straight, 2-1 over Los Angeles Dodgers.

Steve Carlton, 23, headed the younger pitchers with a one-hitter, hurling St. Louis Cardinals to a 4-0 victory over Chicago Cubs. Jerry Koosman, 24, won his 11th game for New York Mets, pitching a five-hitter to beat Houston Astros 8-2. And Ron Reed, 25, fired a four-hitter for Atlanta Braves 3-1 victory over Cincinnati Reds.

Marichal, 13-2, leads the majors in victories, and has achieved his total with just over one-third of the season over. It's a timetable that could lead to 30—a plateau that hasn't been reached since Dizzy Dean did it in 1934.

The Giants' ace had help from Willie Mays who slashed consecutive triples in the seventh and eighth innings, scoring two runs and knocking in one, as the Giants snapped a 1-1 tie.

Beckert Wrecks Carlton's Hopes

Carlton, 8-2, allowed only a fourth-inning single by Glenn Beckert and hurled his fourth shutout. He struck out nine and permitted just four base runners.

Orlando Cepeda provided all the offense Carlton needed, hammering a three-run homer in the bottom of the third inning against loser Rich Nye.

Veale outpitched another of the strong young arms—Los Angeles' Bill Singer—as the Pirates beat LA with a Dodger-like attack.

Koosman, 11-2, tied a Met club record with his sixth consecutive victory and breezed past the Astros.

Cleon Jones sparked a four-run first inning rally with triple and then homered in the fifth.

Reed had a two-hitter through eight innings before consecutive ninth-inning doubles by Vada Pinson and Fred Whitfield cost him his shutout.

Harmon Killebrew and Dean Chance reached milestones to highlight American League activity.

Killebrew singled home Minnesota's first run with the 1,000th hit of his career and Chance checked in with a three-hitter for his 100th victory as the Twins blanked Washington Senators 4-0.

In other A.L. games, Oakland dropped Baltimore 5-3, California shaded New York 3-2, Boston beat Detroit 8-5 and Cleveland edged Chicago 3-1.

DATE AGREED

PHILADELPHIA (AP)—Gypsy Joe Harris and Emile Griffith signed Wednesday for their 12-round middleweight bout July 8 at The Spectrum in Philadelphia.

O.C. CRICKET

LONDON (Reuters)—Scores in Wednesday's cricket matches:

Warwickshire 145, Hampshire 111 for six.

Surrey 255, Sussex 10 for no wickets.

Oxford University 317 for eight vs. Col. L. C. Stevens XI.

Gloucestershire 130 for four vs. Glamorgan.

Kent 219, Lancashire 27 for one.

Derbyshire 305 for six declared, Worcestershire 25 for one.

Somerset 370 for eight declared, Leicestershire no runs for one wicket.

Yorkshire 338 for seven declared, Middlesex nine for one.

Nottinghamshire 344 for six declared, Essex 46 for one.

Cambridge University 301, Northamptonshire four for no wicket.

Dortmund's Late Goal Clips Royals

VANCOUVER (CP) — German international Willi Neuberger scored with only two minutes remaining to give touring Borussia Dortmund a 2-1 exhibition soccer victory over Vancouver Royals Wednesday night before 7,497 fans.

Neuberger lofted a 25-yard shot over the head of Vancouver goalie Gary DeLong, who had entered the game at half time. DeLong came up with several outstanding saves after replacing Chris Varnavas and had little chance on Neuberger's shot.

The North American League Royals had jumped to a 1-0 lead at the half on a goal by outside left Cheung Chi Wai at 28 minutes. Wai took a pass from fullback Bob Kram, wheeled and drove a hard shot past Dortmund goalie Bernhard Wessel.

Borussia Dortmund's tying goal came nine minutes into the second half when Neuberger set up centre-forward Siggi Held with a long run down the left side. Held scored on a short drive from in front of the goal.

Don's Sore Back Won't Stop Him

PITTSBURGH (AP) — Pitcher Don Drysdale of Los Angeles isn't expected to miss any turns on the mound, despite a strained back muscle that forced him out of the game after the seventh inning against Pittsburgh Tuesday night.

Dodger trainer William Buhler said Wednesday the injury wasn't serious.

TIME OUT

By JEFF KEATE

"Sure I signaled for a spitter! You don't think I'm worried the umps can see THAT far, do you?"

Athletes Assist Fund Drive

Victoria athletes and officials will be out Friday and Saturday to help in a fund-raising campaign of the B.C. Track and Field Association.

The provincial group is collecting money to send B.C. athletes to the Olympic trials and to pay B.C.'s share of expenses for trips by the Canadian team, funds required to send national teams on a Scandinavian tour and to the Olympic Games.

Bob McLaren and Anne Langdale are two of the athletes who will be selling tickets to boost the fund Friday evening at Mayfair and Town and Country Shopping centres. Tickets will also be available at Centennial Stadium Saturday.

One fortunate ticket purchaser will receive a new car.

BASEBALL SCOREBOARD

NATIONAL LEAGUE

	W	L	Pct.	GBL
St. Louis	40	25	.615	
Atlanta	34	30	.531	5½
San Francisco	35	32	.522	6
Philadelphia	30	29	.508	7
Los Angeles	34	33	.507	7
Pittsburgh	30	31	.492	8
New York	30	33	.476	9
Chicago	30	33	.476	9
Cincinnati	30	33	.476	9
Houston	25	39	.391	14½

San Francisco ..... 000 010 220—5 9 1
Philadelphia ..... 000 100 000—1 7 0
Marichal 13-2 and Hiatt; L. Jackson 6-7, Farrell (7), Wagner (7), Hall (9) and Dalrymple. Home run: Philadelphia—Allen (11th).

Cincinnati ..... 000 000 001—1 4 1
Atlanta ..... 011 100 00x—3 9 1
McCool 3-4, Kelso (4), Ritchie (6), Carroll (9) and Bench; Reed 7-3 and Torre. Home run: Atlanta—Boyer (4th).

Houston ..... 000 002 000—2 5 2
New York ..... 400 012 01x—8 10 0
Wilson 4-9, Blasingame (1), House (6), Dukes (8) and Adlesh; Koosman 11-2 and Martin. Home run: New York—Jones (6th).

Los Angeles ..... 100 000 000—1 8 1
Pittsburgh ..... 000 001 10x—2 8 0
Singer 6-6, Brewer (8) and Torborg; Veale 4-7 and May.

Chicago ..... 000 000 000—0 1 1
St. Louis ..... 003 100 00x—4 12 1
Nye 4-7, Lamabe (4), Hartenstein (6) and Hundley; Carlton 8-2 and Edwards. Home run: St. Louis—Cepeda (8th).

AMERICAN LEAGUE

	W	L	Pct.	GBL
Detroit	42	23	.646	
Cleveland	35	31	.530	7½
Baltimore	33	30	.524	8
Minnesota	34	31	.523	8
Boston	30	30	.500	9½
Oakland	32	32	.500	9½
California	31	33	.484	10½
New York	29	35	.453	12½
Chicago	27	34	.443	13
Washington	24	38	.387	16½

Cleveland ..... 000 001 200—3 6 0
Chicago ..... 000 010 000—1 3 1
Tiant 10-5 and Sims; Priddy, Locker 3-4 (6), Wood (7) and McNertney, Josephson (9). Home run: Chicago—Priddy (1st).

Baltimore ..... 120 000 000—3 8 1
Oakland ..... 021 000 20x—5 12 3
Bunker, Lindblad (4), Nelson 1-1 (7), Watt (7) and Etchebarren; Hunter 6-5 and Duncan.

Boston ..... 110 000 330—8 10 5
Detroit ..... 010 111 001—5 7 1
Bell, Landis 2-1 (6), Stange (7) and Howard; Sparma 5-7, Lasher (7), Patterson (8), Wyatt (8) and Freehan. Home runs: Boston—Harrelson (15th), Detroit—Horton (18th), Cash (7th).

Washington ..... 000 000 000—0 3 1
Minnesota ..... 000 010 30x—4 12 1
Coleman 4-7, Hannan (8) and Casanova; Chance 6-8 and Look. Home run: Minnesota—Uhlaender (6th).

New York ..... 000 100 100—2 6 1
California ..... 002 000 001—3 4 1
Barber 6-2 and Gibbs; Ellis 4-5 and Satriano. Home runs: New York—Pepitone (7th), Gibbs (1st).

PACIFIC COAST LEAGUE

Phoenix 10-0, Seattle 5-5.
Denver 1, Hawaii 7.
San Diego 5-1, Vancouver 1-4.
Tulsa 5, Tacoma 3.
Oklahoma 5, Portland 6.
Indianapolis 2, Spokane 5.

INTERNATIONAL LEAGUE

Toledo 5, Jacksonville 3.
Richmond 4, Buffalo 2.
Rochester 11, Louisville 6.
Syracuse 4, Columbus 2.

VETS ROPED AGAIN

CALGARY (CP) — Veterans Chuck Zickefoose, a centre, and halfback Ben Woodson have signed their 1968 contracts with Calgary Stampeders of the Western Football Conference.

Rapid Rabbit says:

Why hang around? Sell your house FAST through Multiple Listing.

MLS MULTIPLE LISTING SERVICE

It's a Service of the Victoria Real Estate Board

ASK ANY REALTOR

When you vote for

ANDERSON

—the man Esquimalt-Saanich needs

X

You'll be electing

TRUDEAU

—the man Canada needs

Inserted by Anderson for Action Committee

Celebrate your freedom

NO DEFROSTING EVER

with the NEW

Westinghouse

De Luxe 2-Door FROST-FREE REFRIGERATOR

SEALED REFRIGERATING SYSTEM IS COMPLETELY GUARANTEED FOR FIVE YEARS

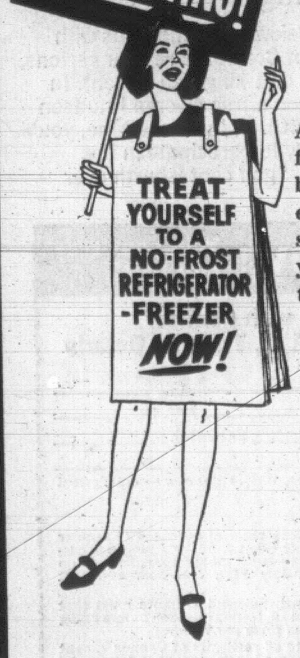

A medium refrigerator for a medium family, but large on convenience. Frost-Free for sure, so the only ice you'll find will be in the ice-cube trays.

- 13.1 cu. ft. capacity
- 13-lb. meat-keper
- 124 lbs. of Frost-Free freezer space
- Butter compartment
- Twin ice-cube trays
- Twin porcelain crispers
- Egg container
- Magnetic door gaskets

Also available in Avocado, Antique Copper; right or left door opening.

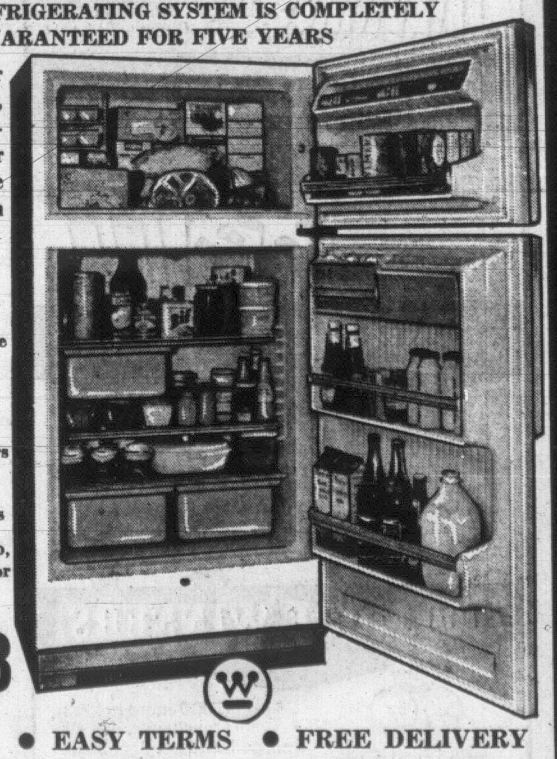

With Trade 348.88

• EASY TERMS • FREE DELIVERY

DELTA ELECTRIC

714 CORMORANT STREET PHONE 384-7416

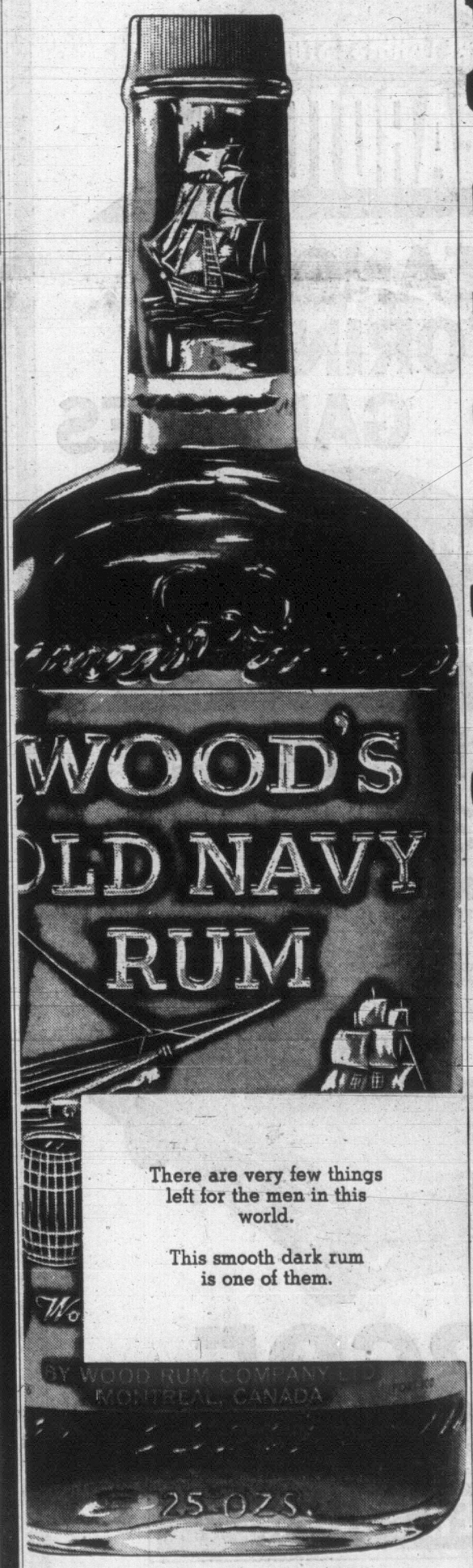

This advertisement is not published or displayed by the Liquor Control Board or by the Government of British Columbia.

Empress

PONTIAC BUICK LTD.

DOUGLAS and TOPAZ

TRADE-N-TRAVEL

ENJOY YOUR SUMMER VACATION

65 RAMBLER 770 SPORTS COUPE — V8 automatic, console shift, bucket seats, radio, power steering. Reg. $1995. TRADE-N-TRAVEL $1895

65 FORD CUSTOM SEDAN—V8, radio. Reg. $1895. TRADE-N-TRAVEL $1695

64 MERCURY SPORTS HARDTOP — V8 automatic, radio, power steering and brakes. Reg. $2295. TRADE-N-TRAVEL ... $1995

65 COMET—V8 automatic, radio, power steering. Reg. $1895. TRADE-N-TRAVEL $1695

67 CHEVY II SEDAN—Automatic. Reg. $2695. TRADE-N-TRAVEL ... $2495

66 CHEVELLE SEDAN—Reg. $2395. TRADE-N-TRAVEL $2195

62 VALIANT STATION WAGON— Reg. $1295. TRADE-N-TRAVEL ... $1095

64 RAMBLER STATION WAGON— Reg. $1595. TRADE-N-TRAVEL ... $1395

65 CHEV BISCAYNE SEDAN — V8 automatic. Reg. $2195. TRADE-N-TRAVEL $1995

65 BUICK LESABRE 4-DOOR HARDTOP—Automatic, radio, power steering and brakes. Reg. $2995. TRADE-N-TRAVEL $2695

64 BUICK SPECIAL COUPE—V6. Reg. $1895. TRADE-N-TRAVEL ... $1695

67 PONTIAC STRATO CHIEF SEDAN—"6" automatic. Reg. $2695. TRADE-N-TRAVEL $2495

63 ACADIAN 4-DOOR STATION WAGON— Reg. $1495. TRADE-N-TRAVEL $1395

Life Insurance in G.M.A.C. Contract
No Time Payments 'Til August
FOR A GOOD DEAL AND A GOOD DEAL MORE

Empress

PONTIAC BUICK LTD.

Douglas at Topaz Ave. 382-7121

DRIVE IN ENTRANCE OFF TOPAZ

Woolco

Sale

WOOLCO IS YOUR HEADQUARTERS FOR SUMMER FURNITURE NEEDS

Thursday, Friday, Saturday
While Stock Supply Lasts!

8-pce. — UMBRELLA ENSEMBLE — SPECIAL!

• 6½' 8-tilt position umbrella—Lagoon floral interior, solid exterior colours	24.99
• 32" Umbrella table, white	11.99
• Umbrella table cover, Lagoon floral	4.59
• Folding Lawn Chairs with foam seat and back pad, Lagoon floral. Four at 8.19 each	32.76
• Ground spike anchor, black	2.89
	Total 77.22

As shown on left

8-Pce. Group Special 69.88

Save 7.34

Folding Suncot Sale!

Triple fold, lightweight aluminum polished frame, large rubber wheels, cotton-filled mattress, Lagoon floral print—matches ensemble (above). Regular Woolco Sale Price 26.88. Super Special, now only ..... each **22.22**

8-pce. De Luxe Umbrella Ensemble

• 7½' pull-cord de luxe umbrella. 'Bali' floral interior, solid exterior colours	44.44
• 40" umbrella table, white	18.88
• Table cover, 40" Bali floral	5.94
• De luxe folding chairs, plastic arms. Bali floral pads. Four chairs at 10.49 each	41.96
• Terrace shell, white (anchor)	8.49
Total	119.71

8-Pce. Group Purchase

108.88

Save 10.83

Also available: Redwood folding chairs and 40" redwood tables

Sling Hammocks Only 8.95 each

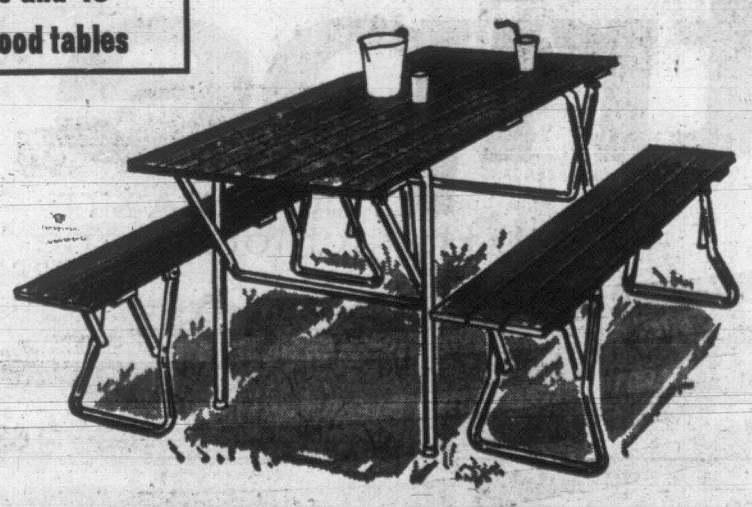

REDWOOD 3-pce. PICNIC SET

California Redwood!—Table and 2 benches. Have aluminum frame supports that fold up for easy carrying or storage. Ideal for the backyard Bar-B-Q jet set. Just a few left, so h-u-r-r-y.

Regular Price 44.88 .... Special 37.77

PERSONAL SHOPPING ONLY, PLEASE!

THE "MARDI GRAS" GROUP

The web de luxe series, full size, with seat and back contoured for maximum comfort. Beautiful coloured plastic arms giving you both luxury and strength. The de luxe series has matching 2¼" plastic web with 1" highly polished aluminum frames. Colours while they last—green, yellow, blue.

(a) No. 227-67—De luxe folding chaise. Reg. 11.94. Sale **10.94**

(b) No. 167-67—De luxe high back chair with four-position backrest. Reg. 11.99. Sale **11.19**

(c) No. 187-67—De luxe web rocker. Reg. 9.88. Sale **9.19**

(d) No. 127-67—De luxe folding web chair. Reg. 6.97. Sale **6.19**

SHOP EARLY WHILE QUANTITIES LAST!

OPEN 10 a.m. to 10 p.m. DAILY

CHAIR PADS
Solid 1" foam with floral plastic 18x36" reversing to plain. Each 2.97

Chaisette Pads
70x20" solid 1" foam with floral plastic reversing to plain. Each 4.99

Lounge Suncot Mattresses
6 selection cartridge style floral plastic top to solid plastic bottom. Reg. Woolco Price 8.47. Each 7.88

OPEN A "CHARGE IT" ACCOUNT

TOWN AND COUNTRY SHOPPING CENTRE, DOUGLAS ST. AND SAANICH

WADDLING their way home the above webfoot family finally strolled to the safety of a Vancouver sidewalk with the help of traffic officer seven-year-old Rita Beiks. The truants from a city park caused a traffic jam before they were rescued. (CP Wirephoto.)

KASHTAN SEES HOPE IN FUTURE

Communist Chief Backs Quebec

By R. J. ANDERSON

TORONTO (CP)—Quiet, slight, almost wispy, gentle Bill Kashtan resembles not in the least the classic revolutionary, dedicated to overthrow of existing institutions by force.

Certainly he wants to do away with capitalism. To him, complete socialism is the perfect form of government and to these ends he has selflessly devoted 41 of his 59 years.

But he says he wants to attain his ends by democratic means, by the votes of a free people. Indeed, there would be room, under his expressed ideas for a Socialist Canada, for one or two minor opposition parties.

William Kashtan, general secretary and national leader of the Communist party of Canada, perhaps the smallest national communistic party in the world, has four main aims in the federal general election of Tuesday, June 25.

- To help elect the largest bloc to Parliament.
- To bring about a new national foreign policy.
- To give sovereignty to Quebec.
- To bring about what he terms a more equitable distribution of the country's wealth.

CONFIDENT OF FUTURE

Mr. Kashtan, party leader since 1965, has a background of utter devotion to orthodox communistic doctrine. He sees a long road ahead before theory becomes reality in this country but eventually it will come about, he insists.

He is one of 14 Communist candidates in the 1968 election. There hasn't been a Communist member of Parliament since Fred Rose was elected in 1945 — party strength that year was estimated at about 25,000 — but he refused to admit that the cause was hopeless.

KASHTAN
. . . larger effort

"You won't know what the water is like until you have tested it," he said in an interview. "We have found a more friendly attitude towards us this time. The election isn't an end in itself; we see it as part of a larger effort."

At party headquarters in a deteriorating area of central Toronto, Mr. Kashtan can be visited easily any time he is not travelling on party business. He answers freely almost any question. He talks quietly but with conviction.

On the wall is a calendar from a capitalist bank — "banks are the only place we can get them for free."

Born in Montreal in 1909, son of Jewish immigrants from the Ukraine, Mr. Kashtan went to work at the age of 13 as a $5-a-week runner for the customs office. Since the age of 18 he has worked full time for the Communist party, first with the Young Communist League. He became party general secretary on the death of Leslie Morris.

In July, 1929, he was found guilty of obstructing police during a Communist street-corner rally in Toronto and was fined $50. A year later, in Hamilton, he was sentenced to six months in jail on a vagrancy charge, but was freed when the conviction was quashed.

He says his only income is his $90-a-week salary. The amount is said to be based on the national average industrial wage which has gone up since his selection as leader 3½ years ago when he got $80. His wife, Della, works as a bookkeeper to supplement the family income. They have one married daughter.

What of party membership? From the peak of 25,000 in 1946 it declined to an estimated 5,500-7.000 in 1965. Mr. Kashtan puts it now at "under 5,000."

WANTS FREE QUEBEC

In the Communists' view, the best result of the election would be another minority government. This would seem to conflict with the first of the party's four main aims, but Mr. Kashtan said this is not the case.

A "majority bloc" would be a majority group of Parliament composed of progressive thinkers of all parties — representative of all classes working together to formulate ideas of general value to Canada.

Some day, he said, such a government will come about and the wealth of the country — major industry, banking, public utilities, national resources — will be nationalized. Small and medium business will be left alone.

Mr. Kashtan said sovereignty for Quebec "would mean in effect the right of the French-Canadian people to decide how they wish to order their relations with the rest of the country and what powers they would freely give the federal authority."

On foreign policy, Mr. Kashtan's expressed opinions followed the familiar leftist line — a check on alleged American domination of Canada's economic life, withdrawal of Canada from NATO and NORAD and refusal to sell arms to the United States for use in Vietnam.

Lethal Gas Charge Brings U.S. Denial

SAIGON (AP) — The chief spokesman for the U.S. military command in Vietnam today described as "a lot of baloney" charges by a British scientist that a gas used by the Americans in Vietnam had caused the deaths of at least 350 persons.

Dr. Stephen Rose, a research biochemist at London University, told members of the British Parliament the gas, known as CS, was developed in Britain's Porton Down laboratory and is similar to concentrated tear gas.

"We have documentary evidence that it has caused the deaths of at least 350 people in Vietnam," he said. "If it is used as a grenade thrown into a confined space, then the concentration increases and quickly reaches lethal proportions. It has been thrown into caves and huts in Vietnam."

Brig.-Gen. Winant Sidle, the information officer for the U.S. command, confirmed U.S. forces in Vietnam use CS but said: "There is no evidence of anyone in Vietnam being killed by this agent. In fact, there is no evidence available to us of anyone anywhere being killed by this agent."

50 Bodies Uncovered

RIO DE JANEIRO (UPI) — Rescue workers recovered at least 50 bodies from beneath an earth slide that crushed a row of houses and a crowded bus in Salvador, Brazil, officials said Wednesday.

ONE BIG CITY FOR MAINLAND SEEN BY MAYOR

VANCOUVER (CP) — Burnaby Mayor Alan Emmott said Wednesday the 23 Lower Mainland communities could be welded into one great city within five years by getting rid of "parochial" municipal politicians who think only of their own communities. Mayor Emmott also said mergers could reduce taxes through elimination of duplicated services.

DINGLE HOUSE
"For Your Dining Pleasure"
Featuring Prime Ribs of Beef, Steaks and Seafood.
(Closed Monday)
Reservations After 3 p.m., 382-8721
141 Gorge Road East

DANCING SATURDAYS
THIS SATURDAY FEATURING THE FAMOUS SMOOTH RHYTHMS OF GEORGE KRAELING'S 6-PCE. SEAVIEW ROOM ORCH. Instrumentalist, 8:45 - 9:30; dancing, 9:30 - 12:30 a.m.; dining, 7:00 - 2 a.m. (optional). $4 couple.
McMorran's Res. 658-5224

A.J.'s
DINING or DANCING or Both
See the truth about A.J.'s in the Entertainment Guide

Entertainment Nightly
LULU-BELLE and KEN PEAKER
Gay Nineties Spare Rib House
World Famous Spare Ribs
CHERRY BANK HOTEL
Where Ken Peaker Plays Nightly
825 BURDETT 385-5380

in VICTORIA...one thing you MUST do is visit the famous COLONY to enjoy the MOST EXCITING food in our town
FAMOUS FOR STEAKS - SEAFOOD - CHICKEN
THE COLONY STEAK HOUSE
DINNER FROM 5 P.M.
RESERVATIONS PLEASE CALL 385-4511
COLONY MOTOR INN
2552 Douglas

COLONIAL INN
Banquet and Group Dinners a Specialty
Dinner from 5.30 Daily
SUNDAY DINING FROM 5 P.M.
A James Bay Landmark for over Half a Century.
COLONIAL INN
270 GOV'T ST.
Reservations: 384-7151
"In the Parliament Bldgs. Area"

MEMORIAL ARENA
Look!
BEACH BOYS
are coming July 23 and we are giving tickets away as door prizes!
FRIDAY NIGHT, 8:00
ROLLER PARTY

SHINING PURE & BORN TO MIX!
...in bloody Marys, Screwdrivers or your favourite vodka drink
Skol Vodka
Skol Vodka
This advertisement is not published or displayed by the Liquor Control Board or by the Government of British Columbia.

The new red and white germ killer.
Stripe
TOOTHPASTE with Hexachlorophene
Stripe
TOOTHPASTE WITH HEXACHLOROPHENE - LEVER BROTHERS LIMITED, TORONTO, ONTARIO

Stripe has a new formula that kills germs.
We've put a jolt of hexachlorophene into every red stripe.
So now it kills on contact millions of the germs that can cause breath problems.
It actually cleans your mouth and keeps it clean for hours.
How does this new Stripe taste? Lively and tingling.
How does it clean teeth? Superbly.
Brush with new Hexachlorophene Stripe. It doesn't kid around.

'Rejoice!' Key Word for Boys' Choir From Toronto

By Beryl Proudman

Last night, as the setting sun threw long shafts of reddening light over Christ Church Cathedral, the boys of St. George's College Choir, Toronto, sang a traditional Evensong in which formal settings were embellished by a variety of additional anthems.

The 40 boys, whose ages range from 9 to 14, sang pleasingly blended and balanced music in several parts.

"Rejoice" was the key word of several of the works and the boys' clear, sometimes strident tones re-echoed joyfully around the resonant building.

Henry Purcell's "Evening Hymn" taken at an unusually slow pace, and measured in triplets instead of the more acceptable sharply-dotted notes of the period, was less successful than the other anthems but Bairstow's intriguing "I Sat Under His Shadow" showed how well the choir could tackle difficult part-settings.

In an attempt to combine a beautiful service and Evensong with a small recital, the choir retired to the west end of the Cathedral to sing the four final anthems.

Even with this withdrawal from the chancel, the Negro spriituals, "Were You There?" and "They Crucified My Lord," though beautifully sung with great intensity of feeling, made rather a startling intrusion into the traditional atmosphere built up by the rest of the service.

Numbers by Campion and Bairstow restored the moving serenity of the occasion before the program ended.

The large number of people who obviously appreciated this rarely-heard sort of service, prove that well-presented traditional church music still has an undeniable appeal, and look forward to a return visit by this outstanding boys' choir.

Broadway Actors End Strike

NEW YORK (AP) — Mayor John V. Lindsay announced today a settlement of the three-day strike by Actors Equity that darkened 19 Broadway theatres and nine road company shows.

After meeting through the night with negotiators for the union and the League of New York Theatres, Lindsay said at 6 a.m.: "Performances in the Broadway theatres will be resumed tonight."

Lindsay said the contract will run for three years and calls for wage rates of $145 a week the first year, $150 the second and $155 the last year.

Appearing with Lindsay at the news conference were Angus Duncan, executive director of the union, and producer David Merrick, spokesman for the theatre group.

Duncan said the contract had been approved by the Equity Council and would be explained to the membership this afternoon but said no ratification vote was needed to open the theatres tonight.

Merrick said it was "very likely there would be a rise in theatre prices," but said he did not know how much of an increase would be needed.

Lindsay, who summoned both sides to meet him after the union urged him to intervene, said "satisfactory agreement was reached concerning the use of alien actors"—another major issue in the strike.

The union had been seeking a 2½-year pact with a minimum weekly wage of $200 as well as guarantees against hiring foreign actors to displace Equity members from roles.

FOLLOW THIS VICTORIA
ENTERTAINMENT GUIDE

BUTCHART GARDENS . . . Romantic after-dark illumination . . . Restaurant. Ever changing . . . awlays lovely! Developed from an abandoned cement quarry to become one of the world's most admired, most photographed gardens. Due to careful planning and the lush growing season, they're unusually lovely right now. You'll be attracted to the soft-scented Rose Garden just coming into bloom. As an added feature, the gardens are romantically illuminated every night after dark. From corner to corner, side to side, the entire 30 acres are transformed into a fairyland of unbelievable beauty. You'll marvel at the Sunken Garden, be amazed at the spectacular "Ross Fountains." Restaurant service every day, 11 a.m. to 5 p.m. Gardens open every day, 9 a.m. to 11 p.m. Lights off midnight. Continuous coffee bar service. Before another day goes by, plan to visit these beautiful gardens. You'll be lost in their loveliness . . . carried away by their beauty . . . enriched with a greater appreciation of the good things this world has to offer.

A.J.'s—Dining by Trakadas from 5 p.m. and luncheons too. Dancing to music by Valdy, Shumka, Pick and Scherk after nine. Late night menu available and reasonable until 2 a.m. The food is excellent at A.J.'s but if you choose to sample another of Victoria's fine dining rooms (more per capita than any other city we know of) drop in after for dancing and A.J.'s late night menu. We are situated at the bottom of Fort Street—500 Fort to be exact. We start at 5 p.m. nightly through to 2 a.m. except Saturday when we stop at midnight. Reservations 383-4131 or our extra line 383-4132.

COWICHAN FOREST MUSEUM—Come and see artists at work. June 22 is "fence-art" day at the museum when artists will demonstrate their skill in decorating panels to be erected on the grounds. Peter Yelland, well-known artist and art teacher, will select three winners. But any day is one of unusual interest at the museum. Here, on 25 beautiful lakeside acres, is an extraordinary collection of old-time logging exhibits. Bring your camera, ride the stout little steam train and see it all. Open daily 10 a.m. to 5:30 p.m.

ROYAL LONDON WAX MUSEUM—In the Crystal Garden Swimming Pool building directly across from the rear of the Empress Hotel, a must in Victoria. See over 100 Josephine Tussaud wax figures, direct from London, England. Life size, "They seem alive!" See our new presentation of Snow White and the Dwarfs Grumpy and Sneezy and many other thrilling scenes. Open daily 9 a.m. to 10 p.m., including Sundays. 388-4461.

FABLE COTTAGE—Dreamhouse Hideaway becomes visitors delight! Take advantage of this rare opportunity to visit one of the world's most unusual homes. Situated on beautiful Cordova Bay just off Highway 17, a few minutes from city centre. Open daily 10 a.m to dusk. Guided tours.

UNDERSEA GARDENS—See the beautiful and mysterious world on the ocean floor through windows under the sea. Over 3,000 marine creatures in their natural ocean habitat. Special scuba diving shows every hour. Octopus, sea flowers, 9 a.m. to 10 p.m. daily. Oak Bay Marina.

WOODED WONDERLAND. Now open. See over 60 fabulous story-book characters come to life in this enchanting forest setting. It's one of Victoria's favorite family attractions. Look for Humpty-Dumpty 6 miles from Victoria along the Pat Bay Highway (Highway 17.

RED LION INN—Cabaret features two floor shows nightly. Dinner show, 8:30; late night show, 12:30—Monday through Saturday—featuring tonight, the original Mandrake the Magician. Reservations, 385-3366.

THE OLD FORGE—Two floor shows nightly, dancing 'til 2 a.m. in luxurious surroundings — one of Canada's top night spots. 24-Hour reservation service. Phone 383-9913. Situated at Douglas and Courtney Street.

NIGHT ON THE TOWN—Steak dinner and best seats to "The Roar of the Grease Paint" June 21 and 22, $5.95. McPherson Steak House. 388-4741.

WATER TOURS—Victoria Harbour and Esquimalt Naval Base. Four trips daily from 11:15. Boat landing opposite Empress Hotel, 383-4513, 384-7818.

OAK BAY BEACH HOTEL
Five-Course Dinner
Served Daily, 5:30 to 9 p.m., in the
Tudor Dining Lounge
Luncheon, 12 Noon to 2:30
For Reservations, Wedding Receptions and Banquets, Call
383-1137
BUFFET DINNER
TOMORROW, FRIDAY

CENTURY INN
The INN On Centennial Square
Featuring
THEATRE SPECIAL
Held Over! — June 21 & 22 $5.95 per person
TICKETS Includes
5-COURSE STEAK DINNER and TICKETS to The McPherson Playhouse
The Rear of the Greasepaint, the Smell of the Crowd
A Choice Seat at the Show and Finest Dining
Plan your Reservations to include Showtime at 8:30 p.m. sharp
Featuring this Friday and Saturday in the Persian Room
THE DAVE FOSTER GROUP
RESERVATIONS ONLY — 383-1151

GEM Theatre Sidney
M-G-M presents A MANN-LAURENCE-WASSERMAN PRODUCTION
starring
SANDRA DEE
GEORGE HAMILTON
Doctor, you've got to be kidding!
IN COLOR
TONIGHT AT 7:45

CRYSTAL GARDEN
PUBLIC SWIMMING
FRIDAY
12:00 - 1:00 — Adults Only
1:00 - 5:00 — Public
7:00 - 9:00 — Public

Enjoy Anytime
Tom Jones
"Sauced Piping Hot"
GRILLED CHOP
BAKED CHICKEN DEEP FRIED PRAWN
FRENCH FRIES & SWEETENED CRAB APPLE
$1.00
at the COLONY
DOUGLAS at HILLSIDE
Colony Motor Inn

Tonight Robarts for Stanfield
Stanfield for Canada
Channel 6
9:30 PM
Published by the Progressive Conservative Party of Canada.

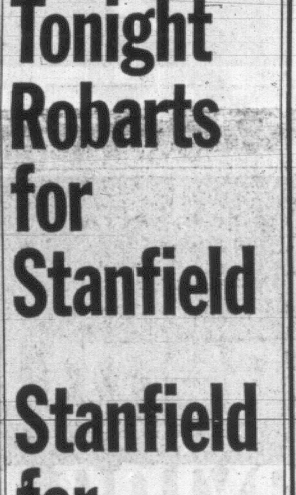
NOW SHOWING AT THE
OLD FORGE
June 17 to 29
The Great
JOHNNIE THORSON
Banjoist Extraordinaire
2 Shows Nightly
Weekdays 11 p.m. 1 a.m.
Saturday 9:30 p.m. Midnight
DANCING TO
THE FOUNDRY BRASS
24-Hr. Reservations 383-9913
STRATHCONA HOTEL
Douglas at Courtney St.

NOW OPEN
FOR THE
SEASON
DEEP COVE CHALET
DINING ROOM
- Luncheons
- Teas
- Dinners

Open from 12 Noon daily, Wednesday through Sunday (Closed Monday and Tuesday).
Information and Reservations phone 656-3541

The Old Innkeeper Ken Hole Presents
THE ORIGINAL

MANDRAKE
"The Magician"
Summer Floor Show Times
8:30 and 12:30
with the
IRV LANG QUARTET
AND
BRIAN ANDERSON
Dinner, 5:30 p.m.
Dancing, 8:30 p.m.
RED LION INN
Reservations, 385-3366
(Div. of D.M.D.)

THE CROWDS INSIST ON A 13th WEEK

Academy Award Winner —Best Director
THE GRADUATE TECHNICOLOR® PANAVISION®
Fox CINEMA
QUADRA AT HILLSIDE - 383-3379
2 SHOWS NIGHTLY
7 P.M. and 9 P.M.

TILLICUM OUTDOOR
BURNSIDE AT TILLICUM — EV 2-7531
BOX OFFICE OPENS 8:30
CARTOON AT DUSK — SLEEP CHECKS AVAILABLE
Paramount Pictures presents a HAL WALLIS production
BAREFOOT IN THE PARK
TECHNICOLOR® • A PARAMOUNT PICTURE
IT'S THE BIG ONE WITH THE BIG TWO!
HOWARD HAWKS presents
JOHN WAYNE
ROBERT MITCHUM
EL DORADO
TECHNICOLOR® A PARAMOUNT PICTURE

LAST 3 DAYS
PARAMOUNT PICTURES PRESENTS A CHARLES H. SCHNEER-GEORGE SIDNEY PRODUCTION
starring
Tommy Steele
Half a Sixpence
PANAVISION® TECHNICOLOR®

A London and Broadway Smash Hit
BRIGHT BRITISH MUSICAL with EXCELLENT SCENERY AND SETTINGS OF 19th CENTURY BRITAIN
Julia Foster
Cyril Ritchard
Alan Bates
IT'S EVERYTHING A MOTION PICTURE CAN BE
PLEASE NOTE TIMES
6:40 and 9:05
Saturday Matinee, 1:30
OAK BAY
2184 OAK BAY AVE.
383-2943
Adults $1.25
Students . $1.00
G. Age ... $1.00
Children .. 50c

This is Sara.
Each month she gives her key to a perfect stranger.
November will soon belong to Charlie. His only problem: How not to fall in love.
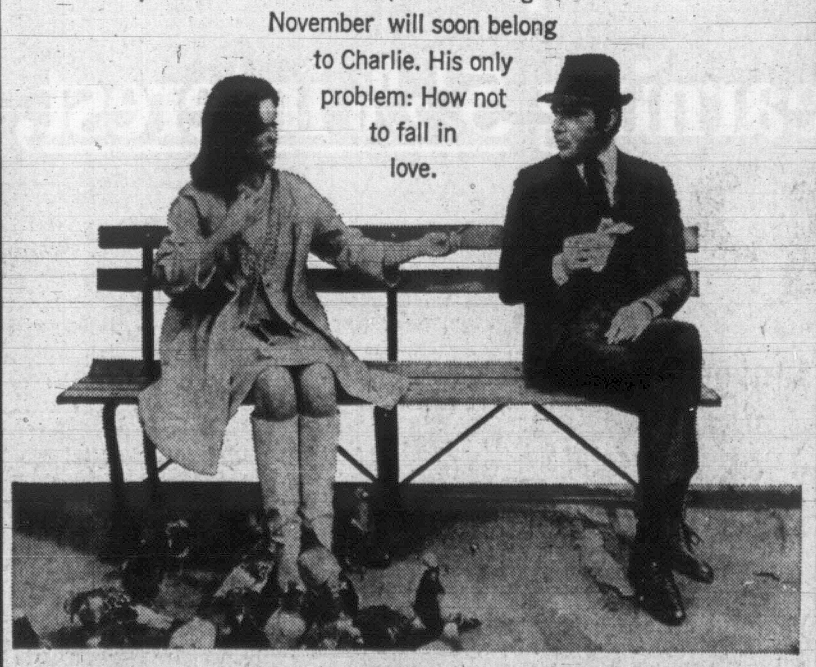
"Sweet November"
A JERRY GERSHWIN-ELLIOTT KASTNER PRODUCTION
starring
SANDY DENNIS · ANTHONY NEWLEY · co-starring THEODORE BIKEL BURR DeBENNING · SANDY BARON
Written by HERMAN RAUCHER • Produced by JERRY GERSHWIN and ELLIOTT KASTNER • Directed by ROBERT ELLIS MILLER
Hear "Sweet November" by Anthony Newley and "Sara's Theme" by Michel Legrand, both on Warner Bros.-Seven Arts Records.
TECHNICOLOR® FROM WARNER BROS.-SEVEN ARTS
STARTS TODAY
Doors 12:50
ODEON
780 YATES 383-0513
Feat. 1:00 - 3:00 - 5:00 - 7:10 - 9:15
Last Complete Show 9 P.M.
Golden Age 50c Till 2 P.M.

They turned a dead ship into a live bomb
AND SAILED IT DOWN THE THROAT OF THE ENEMY!

MIRISCH FILMS presents
ATTACK ON THE IRON COAST
starring LLOYD BRIDGES
Attack On the Iron Coast, 6:45 and 10:06
Kid Brother, 8:22
SATURDAY MATINEE ONE
Complete Show Only
Attack, 1:00
Kid Brother, 2:37
TWO BIG ALL COLOR FEATURES
NEIL CONNERY IS TOO MUCH
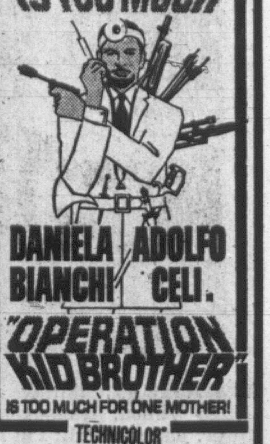
DANIELA BIANCHI ADOLFO CELI.
"OPERATION KID BROTHER"
IS TOO MUCH FOR ONE MOTHER!
TECHNICOLOR® TECHNISCOPE®
Coronet
836 Yates Street 383-6414

Victoria's Finest Entertainment!
What happens when a 6 ft. redheaded karate expert writes a sexbook?

Today
Robert Wagner
Mary Tyler Moore in-
"don't just STAND there!"
co-starring Glynis Johns · Barbara Rhoades
TECHNICOLOR FEATURE AT 1:24, 3:22, 5:20, 7:18, 9:20
CAPITOL
805 YATES ST. 384-6811
Last Complete Show 9 p.m.
Golden Age 50c to 5 p.m.

Between Ellen and Jill came Paul—
SANDY DENNIS · KEIR DULLEA
ANNE HEYWOOD
IN D. H. LAWRENCE'S
THE FOX
...symbol of the male
COLOR
NO ADMITTANCE TO PERSONS UNDER 18
ROYAL
805 BROUGHTON ST. 383-9711
ENDS TODAY
FEATURE STARTS AT 1:05-3:05-5:05-7:05-9:10
Last Complete Show 8:55
Golden Age 50c to 5 p.m.

FROM HAROLD ROBBINS' LUSTY NOVEL-
THE HOTTEST DOUBLE BILL EVER BUILT!

Hollywood- its power, its passions!
THIS IS ADULT ENTERTAINMENT!
He loved... hated... killed!
DISPLE LEVINE presents
THE CARPETBAGGERS
JOSEPH E. LEVINE presents
"NEVADA SMITH"
TECHNICOLOR® PANAVISION® COLOR PANAVISION
ROYAL
805 BROUGHTON ST. 383-9711
STARTS TOMORROW

TONIGHT AT 7:30 AND 9:30
COMPLETE SHOWS AT 7:00 AND 9:00
SATURDAY CONTINUOUS FROM 1:10
DUDLEY MOORE IS A VERY FUNNY MAN! —N.Y. Times

"30 is a dangerous age, Cynthia!"
co-starring EDDIE FOY Jr. · SUZY KENDALL
TECHNICOLOR®
HELD OVER!
Regular Prices
Golden Age:
50c Mats., $1-Eves.
HAIDA
808 YATES ST. 382-4278
GALA PREMIERE, JUNE 27, 8 P.M.
DOCTOR DOLITTLE
HAIDA
808 YATES ST. 382-4278
All Seats Reserved
Box Office Now Open
Daily from 12-6 p.m.

—AP Wirephoto

PERSISTENT, thirsty and lonely, Hugo Vihlen, trans-Atlantic adventurer, just said "Hi! I'm Hugo" when hailed by United States submarine Grenadier when it surfaced near him 210 miles south-southeast of Miami. They gave him his bearings, much needed water and wished him luck, while a crew member took the above picture of him. Hugo said he had grounded during the night but had pushed off again. He is nearing the end of his 4,700 sailboat trip from the west coast of Africa to Miami.

B.C. Hydro To Share Rail Cost

LADNER, B.C. (CP) — Cost of the 27-mile rail link from the Canadian Pacific Railways main line to the Roberts Bank port will be split between the CPR and B.C. Hydro, municipal officials announced Wednesday.

Delta Mayor Dugald Morrison in whose municipality the port will be located, 20 miles south of Vancouver, said the "door has been left open" for Canadian National Railways to join in the $9,000,000 project.

He made the statement after a meeting of Delta municipal officials and officials of B.C. Hydro, CNR and CPR. The CPR is expected to carry most of the coal to the port from Fernie in southeastern B.C. to meet a $650,000,000 contract between Japanese steel firms and Kaiser Steel Corp.

Delta had asked for the meeting to persuade officials to use a northern route for the railway via CNR which would serve Delta's industrial areas. Conservationists and recreation enthusiasts had also complained about the southern routing of the railway along the Boundary Bay foreshore, a potential recreation area and a wildfowl watering area.

Mayor Morrison said the meeting produced no change in the routing of the railroad.

Mailer Novel Banned

CANBERRA (Reuters)— Customs officials have banned Norman Mailer's last novel, Why We Are in Vietnam, from entering Australia after finding it "indecent and obscene," it was learned today.

TO CONSERVATORY CONCERTS

Trudi, Allison Team Up For a Brilliant Finale

By AUDREY JOHNSON

A brilliant finale to the Victoria Conservatory of Music series of concerts was provided Wednesday night by two notable young performers.

Trudi Conrad, violinist, and Allison Marshall, pianist, were the featured artists who shared the bulk of the program.

Formerly a student at the Conservatory, Miss Conrad has spent the past several months playing with the Quebec Symphony Orchestra and studying with Jean Angers.

She leaves shortly for the eastern United States for summer study on a Canada Council grant.

With Robin Wood as her partner at the piano she performed the magnificent Cesar Franck Sonata for Violin and Piano.

The effect was dramatic for those who recalled Miss Conrad's promise of the period when she won the Music Festival's Congress of Strings award in 1966.

She has advanced in authority and poise but most spectacularly in areas of tone, now so much broader and more powerful, and in her progress toward a virtuoso mastery of the bow.

Well developed climaxes and phrases shaped with smooth finesse marked her interpretation, aspects in which she was greatly assisted by the truly magnificent piano performance of Mr. Wood.

Miss Conrad appeared clearly to be a young artist on her way toward achieving a national reputation.

The present conservatory auditorium does not offer the best accoustical conditions, but it seemed that the violinist's greatest gains must now be sought in the area of warmth, sweetness and delicacy of tone production.

Allison Marshall played the Beethoven Sonata Op. 31 No. 3 and two Chopin numbers—the R Major Etude and E-flat minor Polonaise.

She is a vital and powerful performer, possessed of an impressive keyboard technique that allowed her to cope with the rhythmic and more rugged movements of the Beethoven most effectively.

The fiery and, once more, the strongly rhythmic parts of the Polonaise she made more convincing than the slow interior section.

As an introduction to the program, three young pianists were presented. These were Juliette de Goutiere who gave a musical rendition of Bach's Little Fugue in C and Scherzino by Oscar Morawetz.

Completely captivating was a duo piano performance of Five Movements from a Suite in Canon Form by Arensky, played by a most promising pair of 13-year-olds—Heline Barker and Elizabeth Byatt.

Hotel Wage Negotiations Continuing

Empress Hotel manager Leslie Parkinson declined to comment today on a report that CPR labor relations official James Forrest was flying here from Toronto in an attempt to avoid a strike by 280 employees.

But he said both sides in the negotiations "are still talking."

Richard Henihan, regional representative of the Canadian Brotherhood of Railway, Transport and General Workers, said he was notified Wednesday the hotel had enlisted the aid of Mr. Forrest, described as the head of labor relations for CPR hotels.

The 280 Empress employees voted 97 per cent in favor of strike action last week after rejecting a conciliation report.

TRIUMPH TR 250

152 cu. in. 6 cylinder

$3380

- LUXURIOUS INTERIOR
- MORE TORQUE
- MORE RELIABILITY

on the road or in a race

Brian Holley MOTORS LTD.

NOW 2 LOCATIONS

New Car Showroom 750 Broughton
Parts Service 384-1161

New and Used Car Sales 3319 Douglas

BESIDE A & W DRIVE-IN

384-3221

Advertising Increases Profits

TRIMARAN BREAKS UP

Multi-Hull Yachts Under Fire After Mishap

LONDON (AP) — Ships and aircraft scoured the Atlantic today for a French yachtsman drifting in a rubber dinghy after abandoning his yacht on the singlehanded transatlantic race.

As the search went on, bitter argument was revived among yachtsmen over multi-hulled craft, many saying they're unsafe.

Jean De Kat, 27, radioed Tuesday that he was abandoning his 50-foot trimaran Yaksha in heavy seas about 600 miles west of Ireland. He reported his mast and rudder were broken and one of the yacht's three parallel hulls was torn away.

Weather ships, freighters, the 25,000-ton liner Empress of Britain and British Atlantic Patrol planes from Northern Ireland converged on the spot. The first report of wreckage came from the Dutton, a U.S. Navy ballistic missile support ship which has the latest search and navigation aids.

Search experts directing the RAF's Shackleton planes rated De Kat's survival chance as good provided visibility held and he had been able to get his dinghy's cover up.

TRIMARAN HAS SPEED

Yaksha is a three-hulled trimaran whose great virtue is speed. Evan in moderate breezes a multi-hulled yacht can reach up to 20 knots because instead of heeling it stays upright and the sails catch up in the wind.

But in heavy weather the risk of capsize is high and the strain on the bridge between the parallel hulls immense.

Conventional yachts, though their speed seldom exceeds 10 knots, are less prone to capsize. Even if they are knocked down by squalls their heavy ballast keels are usually enough to right them again.

John Pymun, technical secretary of the Royal Yachting Association, said:

"The traditional yacht may break its mast and rigging when it capsizes but it usually rights itself and leaves its crew with some shelter and control.

"But a catamaran or a tri in the same situation will probably stay upside down and break up.

NEW BREED OR LETHAL?

Another expert yachtsman said: "Some see the multi-hulls as the prototypes of a new breed of sailing craft. Other see them as potentially lethal."

Losses among multi-hull enthusiasts have been heavy. Arthur Piver, leading American designer, disappeared in a trimaran while qualifying for the current race. South African designer Tom Corkhill was lost in the South Atlantic two years ago.

The race, sponsored by the London Observer, started from Plymouth, England, June 1. Leaders are expected to reach Newport, R.I., within the next 10 days.

The current leader is believed to be one of the oldest yachts in the race, the 40-foot cutter Myth of Malham sailed by Britain's Noel Bevun.

Geoffrey Williams, the previous leader among those whose positions are known, radioed that he was becalmed in fog off the Grand Banks.

'I'm Hugo' Says Intrepid Yachtsman

MIAMI, Fla. (AP) — The U.S. Navy disclosed Tuesday that the submarine Grenadier surfaced off the coast of Cuba Sunday and found Hugo Vihlen trying a lone voyage across the Atlantic in a six-foot boat.

"I'm Hugo," Vihlen announced as he tied up alongside the submarine, the navy reported.

Vihlen, in swim trunks and a flowing beard, stood in his bathtub-sized craft and chatted with the startled sailors.

"Call my wife. . . . Tell her I'm okay," he said.

Then, running behind schedule and short on rations, he asked for bread and water. He said he had allowed himself only four ounces of water a day since leaving Casablanca on Africa's west coast March 29.

Vihlen, an air line pilot from Homstead, Fla., told the submariners he had gone aground the night before, but he wasn't sure whether he hit the coast of Cuba or the Bahama banks.

Before shoving off, Vihlen asked his position. Overcast skies made his sextant useless.

He was about 12 miles off Cuba's northern coast and some 210 miles south-southeast of Miami.

You'll win with more NEW DEMOCRATS In Ottawa

FOR VICTORIA A SCIENTIST

Inserted by the N.D.P. Campaign Committee

RICHARDSON X

. . . protect it with

Prescription SUNGLASSES

FOR SINGLE VISION . . . . . FROM $16.95

For men, women and teenagers. Bring your Optical Prescription for Glasses to us. Round top bifocals, $5.00 extra.

LONDON DRUGS LTD

DOWNTOWN VICTORIA

763 FORT ST.

OPTICAL DEPT.

PHONE 386-7578

When you want the right rum, just say the word.

MARACA

Maraca Rum. White Label or Black Label. Or both. The light, easy-mixing smoothness you appreciate. Maraca.

Say Ma-ra-ca

THIS ADVERTISEMENT IS NOT PUBLISHED OR DISPLAYED BY THE LIQUOR BOARD OR BY THE GOVERNMENT OF BRITISH COLUMBIA.

Surplus Food Stall Records Big Increase

More than 200 Victoria families now qualify for assistance from the Surplus Food Stall, Mrs. Joan Price, convener, said today.

"This means the number of welfare families recommended for free monthly food gifts has increased by at least 75 per cent over the past two years."

Free distribution for June will take place Saturday morning at the food stall on Cormorant Street.

"Donations of all kinds of food are needed," Mrs. Price said.

TEEN-AGE JOB HUNTERS CAUSE WORRY

Welfare Minister Dan Campbell is worried about teen-agers who leave home to look for summer work.

He asked Wednesday that parents make sure teen-agers have sufficient funds and a chance of finding employment before setting off on summer travels.

Many 15 and 16-year-olds have to get help from welfare offices when their hitchhiking job searches prove fruitless. Many find themselves without adequate supervision, food, shelter and transportation and some come under undesirable influences, he said.

Climb out of the saving rut.

Move up to National Trust and start earning 5½% interest, calculated monthly.

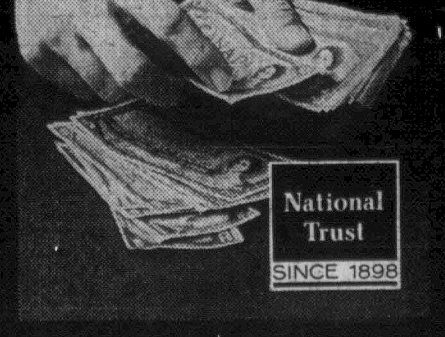

It's more of a highway than a rut.

New accounts opened by June 30th earn interest from June 1st.

ELECTION ROUNDUP

Campaign Generalities Make Manning 'Angry'

(Times News Services)

CAMROSE, Alta.—Premier E. C. Manning of Alberta said Wednesday night the more federal election campaign talks he hears about, the angrier he gets.

The Social Credit premier told a party rally in support of Battle River candidate Stan Valeau that Prime Minister Trudeau and Progressive Conservative leader Stanfield have not "defined precisely what they mean by a generalized term such as 'one Canada.' "

Mr. Manning said the expression could mean "any one of a dozen things, depending on what you want it to mean."

He criticized the Liberal and Conservative campaigns for making more of the images cast by the party leaders than of the party platforms.

"The political arguments we are hearing today are: 'Our leader is more of a swinger than their leader; our leader has more stability than theirs.' These things have nothing to do with the ability of a leader or the ability of a party to come to grips with the pressing problems which so desperately need to be solved."

The premier said "as far as I'm concerned there will never be any political party realignment until the necessary ideological realignment takes place first."

Mr. Manning advocated in a booklet a realignment of Social Credit and the Conservatives.

★ ★ ★

QUEBEC — Prime Minister Trudeau was endorsed Wednesday by a number of Quebec Liberal MLAs including house leader Pierre Laporte.

He said he is intervening in the election campaign to support Trudeau, despite "serious differences of opinion on the constitution," because of what he called the degrading campaign against Trudeau in Quebec.

★ ★ ★

MONTREAL — Claude Ryan, publisher of Le Devoir, has come out editorially in support of the Progressive Conservative party in the June 25 federal election.

He said the election is "a partial expression of opinion on the constitutional future of Quebec and Canada."

RYAN
. . . backs Tories

"It is not enough in this election, to make an absolute choice. One must also consider which party had a serious chance of forming the next government and would be the most likely to resolve the consititutional problem.

"Faced with such a choice, our preference is the Conservative party."

Mr. Ryan says the New Drmocratic Party is more "explicit" than the Conservatives, who are "far from being perfectly united from coast to coast" concerning Quebec's status in Confederation.

However, he says, the Conservatives have adopted a better approach to the matter than the Liberals, the only other party with a chance of forming the next government.

He feels that in Quebec the main fight will be between Liberals and Conservatives.

"The Conservative party has successfully recruited in Quebec a team of candidates most of whom — especially the new candidates — are basically convinced of the need to defend the distinct aspirations of Quebec in forthcoming constitutional negotiations."

★ ★ ★

SHERBROOKE, Que. — Raymond Langlois, Creditiste member of the last House of Commons for Megantic, said Wednesday he is supporting the Progressive Conservative party in the June 25 federal general election.

"The fight for Quebec in Ottawa can only be effective from within one of the two main parties," Mr. Langlois, who is not a candidate, said in a French-language television announcement.

"It is not by a balance of power that we will win the fight. I know what I am talking about.

"I have decided to support the Progressive Conservative party because its political position is the deepest and most clearly defined, because only its program will improve the economy of the country, and most of all because the eastern farmers are at last being considered."

DAWSON CREEK, B.C. — Bob Borrie, Liberal candidate in Prince George-Peace River, is being accompanied by two RCMP plainclothes officers during a campaign tour of the Peace River area.

His wife said from her home in Prince George Tuesday that she had received several threatening telephone calls. She said one caller told her: "Tell your husband that if he doesn't drop out of the campaign the same thing is going to happen to him as happened to Kennedy or perhaps the same thing will happen to you or your children."

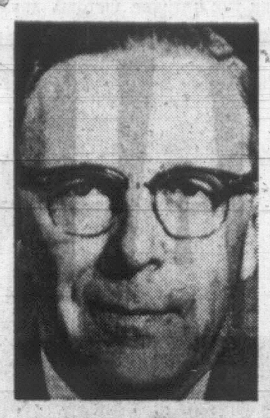

MANNING
. . . too much image

LABOR PAPER 'LOUSY RAG' SAYS LABOR

VANCOUVER (CP) — The trade union newspaper, The Labor Statesman, published by the B.C. Federation of Labor, was condemned by Vancouver Labor Council delegates Tuesday as a "lousy rag" for carrying a Liberal party election campaign advertisement.

Ron Gomex, of the Letter Carriers' Union, said the copies that are mailed out to trade union members should be sent back to the federation in the mail marked unacceptable.

The council passed a resolution calling on the editorial board of the Labor Statesman to reconsider its policy on carrying advertisements from political parties not endorsed by the labor movement.

Another Five Years

VANCOUVER (CP) — A prisoner who broke out of jail after serving 10 years of a life sentence and took a prison guard with him, Wednesday was sentenced to a further five years. Joseph McKenna, 32, pleaded guilty to four charges; breaking out of Agassiz Prison, kidnapping a guard, Robert Hugh Wilson, firing a shot at Wilson and firing at Constable Percy Grant to prevent arrest.

FRANCE SEEKS MONEY AID FROM ECM

PARIS (UPI) — The French government said Wednesday it is appealing to its Common Market partners for help for the French economy, hit with billions of dollars losses by six weeks of crippling strikes.

Premier Georges Pompidou told a cabinet meeting presided over by President Charles de Gaulle that France still plans to meet the July 1 deadline when final tariff barriers are swept away among the Common Market members.

But he said France is asking the Common Market commission in Brussels for concessions designed to ease the burden on both French exporters and importers stemming from the strikes.

RENAULT
NOW MADE IN CANADA

1968 FACTORY-FRESH CANADIAN RENAULTS
Rated by "Road Test" magazine "Best Buy" of all $3,000 imports.
PRICED FROM $1798

Brian Holley MOTORS LTD.
NOW 2 LOCATIONS
New Car Showroom Parts Service — 750 Broughton — 384-1161
New and Used Car Sales — 3319 Douglas
BESIDE A & W DRIVE-IN
384-3221

MOVING SALE!!
BARGAINS GALORE
AT YOUR
BAPCO PAINT STORE
719 YATES ST.
Phone 382-3114
Watch for the Opening of Our New Store At
2353 DOUGLAS STREET (Douglas at Queens)

Kitimat Union Orders Strike If Talk Fails

KITIMAT, B.C. (CP) — Local 5-115 of the United Steelworkers of America has served strike notice on the Aluminum Company of Canada at Kitimat and Kemano, on the northern British Columbia coast.

The local represents 2,000 workers at the company's smelter and power operations at the two centres.

Roy Simmons, president of Local 5-115, said the union negotiating committee has advised members that a provincial conciliation officer has been appointed and will arrive in Kitimat Monday to attempt a settlement.

Failing a settlement, a strike will go ahead at 11:30 p.m. Tuesday, June 25, he said.

The union is demanding a 26 per cent pay raise on a base rate of $2.85 an hour.

Fined $350

A man who backed his truck into a fence Tuesday pleaded guilty to impaired driving Wednesday.

William Crothers, 481 Sturdy, was fined $350 and had his licence suspended.

Harold Caton, 15 Midwood Avenue, was fined $300 for impaired driving.

Court was told he was observed driving in an erratic manner May 20 on the Island Highway. His licence was suspended.

Drunken Driver Loses Licence

A man was sentenced to seven days in jail Wednesday for intoxicated driving.

Albert Smith, Lovat Avenue, pleaded guilty.

Court was told police observed Smith driving in an erratic manner Friday and "falling down drunk" when out of his car.

His driver's license was suspended.

The same great Scotch...

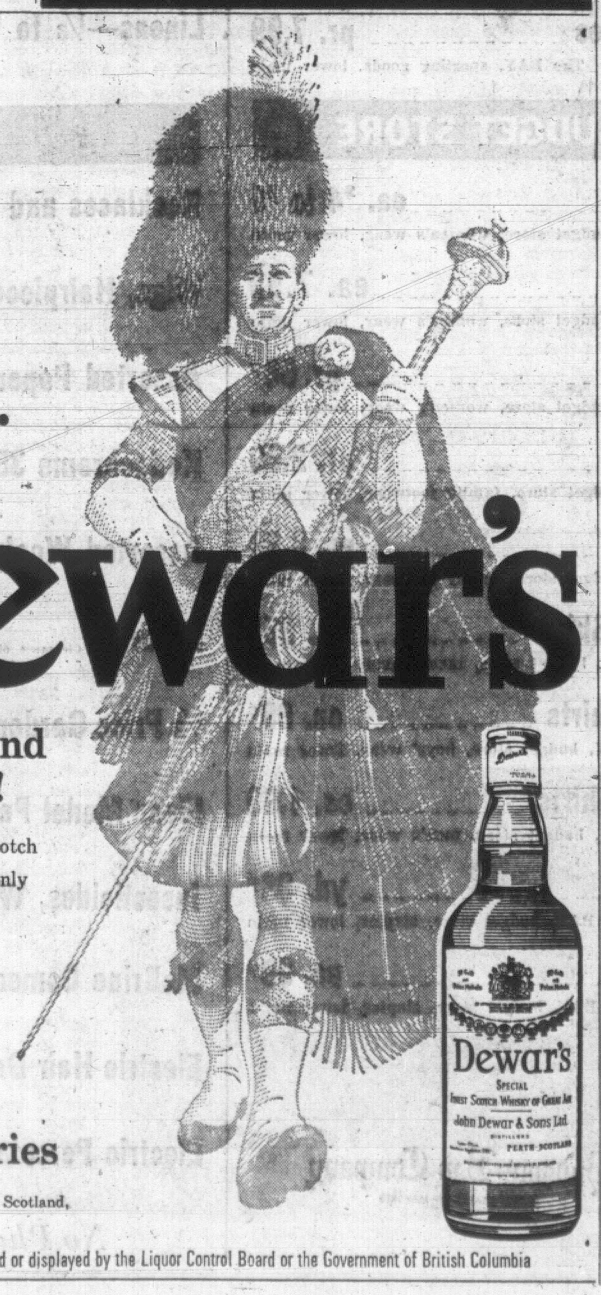

Dewar's
now in a round 25 oz. bottle!
This fine blend of aged Scotch Whisky is unchanged... only the bottle is different.
Watch for it!
The Scotch —it never varies
Distilled, blended and bottled in Scotland.
D-1-68
This advertisement is not published or displayed by the Liquor Control Board or the Government of British Columbia

COOL SAVINGS
priced to give you more for your budget dollars

FORTREL SLEEPING BAGS
Shop CAPITAL for the largest selection of terylene-filled sleeping bags on the Island. There's one priced to please your pocket book.

HIKER — 2-lb. terylene—cut size 36"x72" with full zipper poplin outer cover and warm hunting flannel liner. Regular 13.95. SALE 11.34

ARMY SPECIAL
4-lb. terylene fill—top quality army drill outer cover—hunting flannel lining. Cut size 36"x80" with heavy duty full zipper. Truly a deluxe bag.
ONLY 25.95
5-LB. ARMY SPECIAL (AS ABOVE) 30.95

SIERRA — Warm 3-lb. terylene fill with poplin outer shell and hunting flannel liner. Cut size 36"x76" with rugged all-around zipper. Regular $17.95. SALE 13.99

GARDEN AIDS FOR LESS!

BOW RAKE — 14-tooth imported bow rake with sturdy 54" handle. SALE 1.49

FAN RAKE — 22-Tyne TRUE TEMPER fan rake for lawns, grass, etc. Fire-hardened handle. SALE, EA. 2.99

STIRRUP HOE — TRUE TEMPER stirrup hoe for weeding—razor sharp blade with 48" fire-hardened hardwood handle. SALE 3.99

CULTI-HOE — Two garden tools in one! Hoe on one side with 3-prong cultivator on the other with fire-hardened handle. SALE 1.79

SOAK 'N' SPRAY HOSE — Vinyl soaking hose gives controlled spraying. Bury below surface or above. Regulation of water pressure at faucet permits soaking only or soaking and spraying.
25 FT., 2.95 50 FT., 4.95

GARDEN HOSE — 25' lengths 7/16" black plastic garden hose—join two lengths together to form one 50-foot hose or use separately. Reg. 1.09 for each 25' length. SALE 2 for 1.49

AIR MATTRESS — 5-Tube I-beam style rubberized cotton deluxe air mattresses. Size 30"x72" with separately inflated pillow and body. Reg. 6.49. SALE 5.49

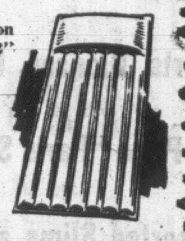

COOLER CHESTS — Lightweight styrofoam chests in two popular sizes at money-saving prices! Ideal for picnics, etc.

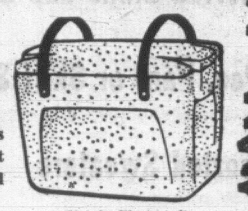

(Not As Illustrated)
30-QUART, Retail 2.49. OUR PRICE 1.99
40-QUART, Retail 4.29. OUR PRICE 3.29
FRIDGE PAKS ..... 39¢ to 1.49

CHARCOAL BRIQUETTES — 10-lb. bag good quality charcoal briquettes by KINGSFORD. Ideal for outdoor barbecues, hibachi's, etc. Each ..... 99¢
40-OZ. BAR-B-Q. LIGHTER FLUID ..... 34¢

FASHION FABRICS

45" POPLINS — For your summer sewing choose poplins in swirls, abstracts, paisleys. Greens, tans, orange, pink, beige, mauve. Reg. 2.79 yard. SALE 2.29

38" SIGNATURE PRINTS — Drip-dry easy-care summer fabric. Popular prints in pink, green, blue, mauve, yellow, orange. Reg. 1.79 yard. SALE 1.29

36" SATEEN — Easy-care cotton sateen in abstract or small floral design. Blues, pinks, greens, tan. YARD 1.98

BEACH TOWELS — "Subs" in quality beach towels, slight flaws will not affect wearing. Florals, stripes or poodle and tiger design. Size 36"x60". EACH 2.79

45" CANVAS — Printed canvas suitable for dresses or slack suits. Florals and paisleys in gold, green, yellow, blue, orange, pink, fuchsia. YARD 2.29

LADIES' AND CHILDREN'S WEAR

LADIES' POP TOPS — Polished cotton. Floral pattern on orange, green or blue background. Scoop neckline. Button back. Small, medium and large. PRICE 1.89

LADIES' HOUSE DRESSES — Dan River's or Magicare cotton. Floral, check and stripes. Assorted styles and colors. Sizes 12 to 52. PRICED ..... 4.99 to 7.95

LADIES' SLIPS — 65% Fortrel, 35% cotton. Drip-dry. Ideal for summer wear. Shadow panel front. Insertion bodice and hem trim. Size 32 to 40. PRICE 3.89

GIRLS' PYJAMAS — Wabasso wash and wear cotton. Lace trim collar, short sleeves. Button front. Nursery design in yellow, pink or blue. Size 2-6x. PRICE 1.89

CRIB OR CARRIAGE COVER — Thermal type blanket. Size 34"x45". Pink, blue or yellow. Finished in self-color lace and satin bow. PRICE 5.99

MEN'S AND BOYS' WEAR

MEN'S DRILL PANTS
- Finest Wear-tested Fabric
- Sunfast, Washfast Colors
- Full Proportioned Cut
- Strongly Reinforced Heavy Drill Pocket
- Heavy Duty Zipper
- Sanforized

Colors: tan and forest green. Sizes: 36 to 44 waist. Reg. 4.98. SALE PRICE 3.34

MEN'S TURTLENECK SWEATERS — Knit from 100% virgin Orlon, moth-resistant. In short sleeves. White only. Sizes: small, medium and large. PRICE 5.69

SMALL BOYS' SHORT SETS — Two-piece cotton playsuits in assorted colors and patterns. Sizes 3 to 6x. PRICE 99¢

BOYS' LAMINATED JACKETS — Knit collars and cuffs. Assorted plain shades of olive and green. Sizes: 3 to 6 years. PRICE 2.34

SHOP FRIDAY 9-9, DAILY 'TIL 5:30

FREE AND EASY PARKING IN CAPITAL'S LARGE PARKING LOT

Capital IRON & METALS LTD AND SUPPLY COMPANY
1824-32 STORE STREET 385-9703

VICTORIA'S GREAT STORE, DOUGLAS AT FISGARD. OPEN DAILY 9 A.M. TO 5:30 P.M. SHOP THURSDAY AND FRIDAY, 9 'TIL 9. DIAL 385-1311. ALL ISLAND CENTRES OUTSIDE THE GREATER VICTORIA AREA AND GULF ISLANDS CALL ZENITH 6040 (TOLL FREE)

SURPRISE SPECIALS

the Bay

Open Friday 9 'til 9

PRICES SLASHED ON HUNDREDS OF STOREWIDE SURPRISE SPECIALS SUCH AS THE EXAMPLES LISTED BELOW . . . LOOK FOR DOZENS OF NON-ADVERTISED "EXTRA SURPRISE" SAVINGS, FRIDAY

Look for This Symbol Indicating "Extra Surprise" Specials

FOR WOMEN

Women's Dresses ..... each 14.99
The BAY, women's dresses, 2nd

Women's Suits ..... each 21.88
The BAY, women's suits, 2nd

Summer Millinery, Last Price $7 ..... ea. $5
The BAY, millinery, 2nd

Shirts, Blouses, Pant Toppers ..... ea. $3 to $6
The BAY, sportswear, 2nd

½ Price "Paris Star" Separates ..... ea. 2.50 to 5.50
The BAY, sportswear, 2nd

Assorted Slims and Skirts ..... 3.88 to 7.88
The BAY, sportswear, 2nd

2-Pce. Pant or Skirt Suits 9.88
The BAY, career and college shop, 2nd

Assorted Sweaters ..... ea. 2.99
The BAY, career and college shop, 2nd

Marie Machelle Shoes ..... pr. $8
The BAY, women's shoes, 2nd

Famous-Name Casual Shoes ..... pr. 5.32
The BAY, women's shoes, 2nd

Famous-Maker Slips—½ Price ..... ea. 1.99 to 4.99
The BAY, lingerie, 2nd

Girdles and Bras—½ Price ..... ea. $2 to 4.50
The BAY, foundation fashions, 2nd

45" Printed Rayon Linen ..... yd. $1
The BAY, fashion fabrics, 2nd

36" Printed Cotton Pique ..... yd. 1.44
The BAY, fashion fabrics, 2nd

45" Cotton Canvas Stripes ..... yd. 77¢
The BAY, fashion fabrics, 2nd

36" Cotton Prints ..... yd. 25¢
The BAY, fashion fabrics, 2nd

45" Printed Crepe Sheers ..... yd. $1
The BAY, fashion fabrics, 2nd

Leather or Plastic Handbags ..... ea. 3.33 to $8
The BAY, handbags, main

Mesh Knit Panty Hose ..... pr. 1.49
The BAY, hosiery, main

FOR CHILDREN

Girls' 8-14 Sleeveless Knit Shifts ..... ea. 2.99 and 3.99
The BAY, girls' wear, 3rd

Sandbar Denim Co-ordinates, 8-14 ..... ea. 1.44 to 3.44
The BAY, girls' wear, 3rd

Girls' Sweaters, 8-14 ..... ea. $1 to $2
The BAY, girls' wear, 3rd

Girls' 8-14 Dresses ..... ea. 2.22 to 6.67
The BAY, girls' wear, 3rd

Baby Lounge ..... ea. 2.99
The BAY, nursery furniture, 3rd

Girls' 4-6x Jumpers ..... ea. 1.99 to 3.97
The BAY, children's wear, 3rd

Infants' Diaper Sets and Dresses ..... ea. $1 to 3.49
The BAY, infants' wear, 3rd

4-6x Girls' Denim Playwear ..... ea. 1.19 to 2.44
The BAY, girls' wear, 3rd

Children's Oxfords ..... pr. 3.74
The BAY, children's shoes, 2nd

Pre-Teen Oxfords ..... pr. 3.84
The BAY, children's shoes, 2nd

Personal Shopping Only

FOR MEN AND BOYS

Men's Co-Ordinate Sets 38 - 46 Regular; 39 - 42 Tall. ..... set 62.99
The BAY, men's clothing, main

½ Price Harris Tweed Sports Coats 36, 37, 38 and 46 Regular; 39 and 40 Tall. ..... ea. 24.88
The BAY, men's casual wear, main

Assorted Ties ..... ea. 49¢
The BAY, men's furnishings, main

Long Sleeve Sport Shirts ..... ea. 3.99
The BAY, men's furnishings, main

100% Wool Sport Shirts ..... ea. 10.99
The BAY, men's furnishings, main

Short-Sleeve Knit Shirts ..... ea. 2.99 to 4.99
The BAY, men's knitwear, main

Stretch and Sized Socks ..... pr. 89¢
The BAY, men's knitwear, main

Teen-Man Koratron and Denim Slims, pr. 3.99 to 5.49
The BAY, boys' and youths' wear, main

Boys' 8-16 Sport Shirts ..... ea. $2
The BAY, boys' and youths' wear, main

Burberry Style Raincoats ..... ea. $10
The BAY, boys' and youths' wear, main

Baycrest Shoes ..... pr. 13.99
The BAY, men's shoes, main

Boys' Desert Boots ..... pr. 4.99
The BAY, men's shoes, main

Men's Runners ..... pr. 2.49
The BAY, men's shoes, main

SPORTING GOODS, HARDWARE

Boys' 16" Standard Bicycle ..... ea. 34.99
The BAY, sporting goods, lower main

Baycrest Enamel ..... qt., ea. 1.49 gal., ea. $5
The BAY, paints, lower main

Auto Seat Covers, front or rear ..... ea. 1.50
The BAY, auto accessories, lower main

Pony League Baseball Shoes ..... pr. 7.99
The BAY, sporting goods, lower main

LOWER MAIN BUDGET STORE

Junior Dresses ..... ea. $4 to $9
The BAY, budget store, women's wear, lower main

Slack Suits, Capes, Suits ..... ea. 7.99
The BAY, budget store, women's wear, lower main

Bikini Briefs ..... pr. 58¢
The BAY, budget store, women's wear, lower main

Boys' Black Oxfords ..... pr. 2.99
The BAY, budget store, family footwear, lower main

Boys' Dress Shoes ..... pr. 3.99
The BAY, budget store, family footwear, lower main

Men's Short Sleeve Sport Shirts ..... ea. 99¢
The BAY, budget store, men's wear, lower main

Boys' Short Sleeve Knit Shirts ..... ea. 99¢
The BAY, budget store, boys' wear, lower main

Men's Long Sleeve Sport Shirts ..... ea. 1.99
The BAY, budget store, men's wear, lower main

Cashmalaine Yardage ..... yd. 99¢
The BAY, budget store, staples, lower main

Assorted Toss Cushions ..... ea. 99¢
The BAY, budget store, staples, lower main

There's more for YOU DOWNTOWN

Hudson's Bay Company
INCORPORATED 2ND MAY 1670

HOME FURNISHINGS

Ready Made Drapes Over 100 pairs ..... Save 20% to 50%
The BAY, Drapery, 4th

Slipcovers and Throws ..... ea. 7.99 to 24.99
The BAY, Drapery, 4th

501 Nylon Broadloom 12-foot width approx. ..... sq. yd. 6.66
The BAY, floor coverings, 4th

Broadloom Twist 12-foot width approx. ..... sq. yd. 9.88
The BAY, floor coverings, 4th

Armstrong Quakertone, 6-ft. width ..... sq. yd. 88c
The BAY, floor coverings, 4th

5-pce. Dining Suite, Tropical Bamboo $188
The BAY, furniture, 4th

28" Bar Stool ..... ea. 8.88
The BAY, furniture, 4th

Traditional Sofa and Chair $288
The BAY, furniture, 4th

Silverplate Serving Pieces ..... ea. 99¢ to 5.99
The BAY, silver, china, third

Spanish Pottery Pieces ..... ea. 1.69 to 2.99
The BAY, china, third

Beverley Shampoo Master ..... ea. 2.99
The BAY, floor care, 4th

G-E 14 cu. ft. Fridge ..... ea. $319
The BAY, major appliances, 4th

AMC 13 cu. ft. Fridge Freezer $229
The BAY, major appliances, 4th

19" Colour TV and Stand $388
The BAY, television, 4th

11" Colour TV and Stand $199
The BAY, television, 4th

Bedspreads—⅓ to ½ Off ..... ea. 5.99 to 49.75
The BAY, staples, third

Sheets and Cases—⅓ to ½ Off ..... ea. 1.77 to 17.47
The BAY, staples, third

Linens—⅓ to ½ Off ..... ea. 19¢ to 16.99
The BAY, staples, third

SMALLWARES

Necklaces and Ropes—½ Off ..... ea. 75c
The BAY, jewellery, main

Wigs, Hairpieces—⅓ Off ..... ea. 8.99 to 85.99
The BAY, cosmetics, main

Assorted Paper Cups, Plates ..... Half Price
The BAY, stationery, main

Kodachrome 35 mm Film ..... Half Price
The BAY, cameras, main

Assorted Wools ..... ea. 21¢ to 67¢
The BAY, wools, main

Records Clearance of Deletes, Demonstrators ..... ea. 79c
The BAY, records, main

½ Price Garden Needs Patio Planters, Sprinklers ..... 34c to 32.50
The BAY, garden shop, 2nd parkade

Floor Model Power Mowers, Tillers ..... Save 33%
The BAY, garden shop, 2nd parkade

Insecticides, Weed Killers—½ Price ..... 29c to 2.94
The BAY, garden shop, 2nd parkade

McBrine Cameo Luggage ..... Save ⅓
The BAY, luggage, third

Electric Hair Dryers, Toothbrushes ea. 11.99 to 29.99
The BAY, housewares, third

Electric Percolators 6-cup 11.99 8-cup 21.99
The BAY, housewares, third

No Phone, Mail or C.O.D. Orders

Victoria Daily Times

VICTORIA, B.C., THURSDAY, JUNE 20, 1968—PAGE 21

Arthur Mayse

To work the other morning with a Saanich pound-truck—cream-colored panel with ventilation louvers—pussyfooting along in front of me.

I am sorry, heh-heh, to report that the pickings appeared to be poor. No furry faces and pleading eyes were visible on the wrong side of its rear screens.

One reason for this may be the state of near-excellence which our neighborhood early warning system has attained. Over the wires it goes, sometimes a "Pound truck is coming," lilted to the tune of "Shrimp Boats," but more often a mere hurried "Pound truck!" relayed by Mrs. Smith to Mrs. Brown to Mrs. Jones.

Then any pooch who may have ventured a sniff or two off his home lot is garnered in with all haste by his people.

But perhaps that's one virtue of the pound-truck, whose driver, in fairness, has a necessary if not always appreciated job to do.

The tended dog stays home or at worst, close to home.

As for the untended and usually unlicensed stray, the pang of seeing him taken into custody is mitigated by this fact:

At least, he has a chance of acquiring a new master who will give him the love without which neither dog nor human can function at his best.

★

Here's Geoff Mitchell of Metchosin home from a trip to South Africa with a ruddy tan, in time for the election.

What Geoff dropped in for was to remind me that Tommy Dougals is to speak in Memorial Arena at 8 p.m. Sunday. But he lingered to air his impressions of apartheid as he saw it.

"Just awful," says he. "An obscene hallucination. It made me realize how fortunate we are in Canada, where our political issues are economic advancement and national unity, not human liberty."

Geoff had been forewarned, but it was still a shock to see signs reading "Non-white Only" (as well as its huge Negro population, South Africa has many Asiatics).

He had made the trip to visit his son, Frank Mitchell, an accountant attached to University College of Nairobi in Kenya. But the chance seemed too good to miss, so he extended his journey.

"What I found," he says, "was a wonderful country, technologically advanced, but determined to cut its people off from contact with a world that might inform them. This is the land of the first heart transplant — but they are running on a philosophy that belongs to the days of the ox-wagon."

Geoff, a member of the Christian Action Defence and Aid Fund, a London-based organization that helps battle oppression, found that the Negro South Africans are determinedly building schools for themselves. Their problem is to find teachers.

"It's good to be back in the land of the free election," Geoff Mitchell concludes. "Here at least, the losers won't be subjected to house arrest or imprisonment without trial by the victors!"

★

With shame, sorrow and resolves to do better, I must confess that this corner occasionally boots one.

First, the dogwood seedling can indeed be taken out of this area, and the nursery that supplies it will gladly provide the necessary permit-stamp. This correction from several local nurserymen, who point out that earlier quarantine strictures have been eased.

Second, it is Skidegate Channel that separates Graham and Moresby Islands of the Queen Charlottes, not Hakai Passage, which lies between Hecate and Nalau Islands.

That's it for this day, except to note a trio of memories from the great gathering that assembled to hear Canada's prime minister in Beacon Hill Park . . .

The picnic atmosphere of that perfect evening. The blended scent of sea and crushed grass. The kite that floated high over the hill, with its long, long orange tail.

BATTERED BUT A WINNER, Fred Roesner, 12, and his partner in three-legged race, Ria Barten, also 12, display their victory ribbons, earned against tough odds. Fred hurt one leg three months ago and last month doctors added the cast as part of treatment. He and Ria still figured to enter the three-legged race in the Sir James Douglas School track meet Wednesday. In the morning while Fred was playing, somebody jumped on his good leg. But he and Ria still came out winners. After the race, the "good" leg somehow got jumped on again and thus earned its own bandage. The doctor sees it today and Fred is hoping there won't be need for a second cast. There's just no race devised for that yet. (Times photo by Bill Halkett.)

Mayors Shaken By New Plans For Hospital

By JIM HUME

The recently formed Regional Hospital District could be heading for the roughest meeting of its young life next Wednesday afternoon.

Several board members including Mayor Hugh Stephen and Mayor Ray Bryant this morning expressed the intention of "demanding answers" when the group meets to discuss a twin-report from its priorities and advisory committees.

Tuesday afternoon the priorities committee voted solidly in favor of a major switch from the Agnew-Peckham master-report on hospital and health services for the area recommending the building of a $25 million 800-bed hospital in the Elk Lake area.

Wednesday afternoon the hospitals advisory committee received the priority committee report but trimmed the bed total from 800 to 650 before agreeing to pass the recommendation to the full regional board next week.

This morning Mayor Stephen said he had no comments to make on the situation other than to say that he was "flabbergasted by the report in Wednesday's Times."

"I don't want to make matters worse by saying any more at this time," the mayor added. "But I shall have some things to say next Wednesday."

Mayor Stephen said he couldn't believe the Times story on first reading but that a subsequent check revealed it accurate in detail.

Mayor Bryant also expressed surprise at reading the story in the newspaper befor receiving the official word from the sub-committee.

'POINTLESS TO WORRY'

"But it's pointless to worry about that now," he said. "I am carefully reviewing the newspaper report and trying to equate it with the Agnew-Peckham report. There appears to be some inconsistencies with the sub-committee's recommendations and the Agnew document for which I shall be seeking further information before committing myself one way or the other."

The priorities sub-committee provided the shock-wave when it apparently scrapped Agnew-Peckham recommendations for a new acute care hospital adjoining St. Joseph's Hospital.

It provided a further surprise when it recommended that a new 800-bed, now reduced to 650-bed, hospital be built in the Elk Lake area and administered by the St. Joseph's management staff.

St. Joseph's Hospital officials refused to comment on the Wednesday announcement.

This morning Michael J. Griffin, acting chairman of the St. Joseph's hospital board, would only state that he was surprised at the suddenness of the decision.

He repeated that his board was now presented with the problem of what to do about the services of Dr. Harvey Agnew, hired a few weeks ago to update the St. Joseph's long-range development plan with particular emphasis on the construction of a new acute-care hospital on the St. Ann's Academy grounds.

"As for the St. Joseph's administration being moved from the hospital to a new hospital at Elk Lake, that too surprises me.

"All I can say is that I am sure whoever is in charge of the administration, Greater Victoria will continue to receive the finest quality in hospital care and administration."

PLAN NOT NEW

Mr. Griffin added that like Mayor Bryant he found it disturbing to read of the events in the newspaper before the matter had been fully debated at the regional level.

The proposal to build a new St. Joseph's in the general area of Elk Lake is not new.

Last November the Times reported that serious consideration was being given to a new St. Joseph's in the area. They story was branded as inaccurate by various hospital authorities.

Mayor Hugh Curtis, chairman of the Regional Hospital District Board, has stressed that the priorities committee recommendation is just that, a recommendation of a sub-committee to an advisory committee of the regional group.

He added that the term "Elk Lake" should be considered in only the most general terms and that site of the new acute care hospital would be decided by his board "possibly against the wishes of the hospital people."

He added that the hospital "will have to be somewhere between the heavily and lightly populated areas of the Saanich Peninsula. A large hospital generates urbanization. You simply can't drop an institution of that size into an area. It would be chaotic."

IT HAS ELIMINATED . . .

. . . SWING-DOOR PRISONER

New Drunk Policy 'A Proven Success'

By HUMPHREY DAVY

Frank was picked up two days ago by Victoria police. He was drunk.

After police had obtained his name and address, members of his family were contacted and he was taken home.

A year ago, this same man would have been tossed into a cell and the next day charged with being intoxicated in a public place.

A week earlier another man, a known alcoholic, was taken directly to his home by police.

"What on earth has happened!" he said the next morning. "Fancy being taken home by police."

But if by the end of the year this same man is picked up for being drunk, he may be treated somewhat differently.

He may find himself in a dry-out centre and 72 hours later on his way to a centre for the treatment of alcoholics.

The new police method of dealing with drunks is all part of a program instituted at the start of the year by the attorney general's department.

●

It's revolutionary and the first of its kind in North America.

Charges are no longer being laid under the Liquor Act against people found intoxicated in a public place and centres for the treatment of alcoholics—men and women—are now in the process of being established throughout the province.

The first detoxication centre where "pick-ups" are medically examined to determine if they are in need of medical attention at an alcoholic centre is expected to be in operation in Vancouver by the end of the month.

No dry-out centre is being planned for Victoria as yet, but police chief John Gregory hopes one will be established in the near future.

"We need one," he said, "especially for treating serious cases—people in danger of dying from alcoholic poisoning.

●

(A doctor is always on call at a detoxication centre.)

He said the program of not laying charges against drunk persons has proved a success.

It had eliminated the swing-door prisoner and the cluttering up of courts and jails, he said.

"The practice of filling up our jails with people charged with this offence accomplished nothing toward rehabilitating them," he said. "It was also a tremendous drag on taxpayers."

He pointed out that a drunk person has committed no criminal offence and done no physical harm to person or property.

"People want him picked up because he is an eye-sore and is a danger to himself as he might get killed or might be the cause of an accident," he said.

"That's what we are doing now — just picking him up and seeing that he gets home or sobers up."

●

The projected plan to rehabilitate an alcoholic would involve costs, he said, but "at least we are accomplishing something — something useful."

He said the B.C. program had proved so successful that the Northwest Territories had applied to Ottawa to follow the province's example.

"It's long overdue. I have always maintained that an alcoholic should not be treated as a ciminial but as a sick person."

The new program means that 1968 will be the first year that no drunk charges will be laid before the city police court. Last year there were 1,180 such charges — an average of three a day. In Vancouver there were 25,000 charges.

However, Chief Gregory points out that the new program does not exempt from arrest persons, who while drunk, might commit other offences such as assault or smashing windows.

In these cases the offender is not charged with being drunk, but with the specific offence committed.

Indians stand to gain most by the amendment to the Liquor Act.

An official of the attorney general's department said because many Indians were unemployed or were earning small incomes, they could not pay the fines for being drunk. They were sent to jail.

●

"In this respect the law is discriminatory," he said, "because those with the means could keep out of prison."

At Oakalla Prison, 60 per cent of the inmates were found to be Indians serving time for being drunk in a public place.

"With the establishment of the new program we will have in effect three places of detention in B.C. — prisons, mental institutions and alcoholic centres," he said.

He pointed out that police court and prison costs for drunks had now been eliminated — representing a saving of thousands of dollars.

It is true that these savings will be ploughed back into rehabilitation centres, but the public will at least be getting something back for the money, he said.

ELECTION HALF OVER FOR FORCES

For armed forces personnel in Victoria, throughout Canada and abroad, the election is already half over.

The same goes for patients who are domiciled at the Veterans' Hospital here.

Under Canadian Forces Voting Regulations, servicemen have been voting since Monday and their polls will remain open until Saturday.

FIVE DAYS TO GO

Their ballots are sealed and sent to Edmonton where the count will be made for all service people wherever they are stationed.

Returning officers from Edmonton were also taking ballots today at Veterans' Hospital here. A spokesman said that any patient in the hospital during this week, will have a vote. Registrations are brought up to date every morning. Polling ends Saturday.

Patients' votes also will be sent to Edmonton for counting. It apparently is possible for a veteran to have been registered at his home to vote locally then admitted and registered again for the balloting now under way.

Patients in other hospitals throughout the area have no vote unless they can be taken to their own polling places.

Votes cast by patients are for candidates in the Victoria riding.

A check with Liberal, Conservative and NDP campaign offices in Victoria revealed that no party had sent scrutineers to the hospital and only the Conservative party spokesman knew the voting was underway.

Each party indicated it was going to look into the matter. It was explained that because the voting is not conducted under the national elections act, little was known about it in civilian circles.

Campaign manager for Esquimalt-Saanich Conservative candidate George Chatterton, Mrs. Kitty Chatterton issued a statement Wednesday night dealing with cards sent out by her office.

The cards, bearing Mr. Chatterton's name on a simulated ballot, have drawn many protests because they tell the voter to take them to the polls. Returning officer Mrs. E. T. Lea warned voters against doing so, on instruction from Ottawa.

Mrs. Chatterton said:

"We know from experience that on voting day there are a great many people who are not aware where they should vote.

"To assist the voters we send out an individually-addressed card to every voter in Esquimalt-Saanich, 52,900, to tell them exactly where their polling place is — and we received so much commendation for this service that the other parties have now copied us.

"We acted on expert legal advice that there was no contravention of the election act and I'm sure my husband would challenge them (other candidates) to take legal action."

Mrs. Chatterton also wanted to make it clear that it was not her who made the statement ". . . the damage has been done." This statement was made by Mrs. Lea.

U.S. Sub Here For Weekend

A United States submarine is scheduled to visit Victoria at the weekend.

The USS Remora, a conventionally powered sub, will arrive at HMC Dockyard at 5 p.m. Friday and leave at 10 a.m. Monday.

Over 311 feet long, the Remora has a beam of 27.2 feet and carries a complement of 86.

The Remora has been on an operational training cruise in the Puget Sound area.

Clothes Only At Rally

New Democratic Party supporters won't be able to wear any sort of badge, button or sign supporting their party, leader or local candidate at the Sunday rally for T. C. Douglas.

The Elections Act places a ban on all campaign advertising "worn on the person" during the 48-hour period preceding election day.

A Board of Broadcast Governors ban applies to radio and television advertising in the two days before Tuesday, Victoria returning officer David R. Wilson said today.

Candidates and their supporters are permitted to knock on doors and make campaign phone calls during the period and on election day itself. News reports of meetings as well as campaign advertisements are permitted in all newspapers.

And the billboards and election posters scattered around the city can stay right where they are.

Second Fire Probed

The second fire in a week destroyed the interior of Mr. and Mrs. Charles F. Ryan's home at 764 Lily, in Saanich.

The fire apparently broke out near a basement pile of lumber brought in to repair extensive damages caused by a fire last Friday.

Mrs. Ryan was alone in the frame bungalow shortly before noon today when she smelled smoke. She ran to the basement and discovered the pile of wood in flames.

She called the Saanich fire department and two pumpers were rushed to the scene.

Last Friday evening fire broke out in the basement and caused "extensive" damage to most of the interior, the fire department reported.

The department said an investigation was begun by detectives and the Fire Marshall's office.

A distraught Mrs. Ryan stood with neighbors outside the house today as firemen wearing air-packs carried hoses into the basement.

Her three children were not in the house when the fire started.

Mrs. Ryan said the house "is a write-off."

Friday's fire followed a birthday party the children had given their mother. One son was home alone at the time.

Mr. Ryan was reported then to be aboard the survery ship Richardson at Tuktoyaktuk in the Arctic.

SHIP MOVEMENTS

DEPARTMENT OF TRANSPORT

Camsell, Estevan and Quadra in port; Douglas in Johnstone Straits patrol area; Racer in Bella Bella patrol area; Ready in Sandheads patrol area; Vancouver on Station Papa.

NAVY

Saskatchewan and Qu'Appelle at sea en route Adak, returning July 4; MacKenzie and Columbia at sea, returning noon Friday; Yukon in Nanoose; Laymore at sea, returning Monday; Mirimachi in Nanaimo; Porte De La Reine and Port Quebec leaving 8 a.m. Friday, returning 4 p.m. Sunday; Oriole out for day Friday; U.S.S. Remora in Friday 5 p.m. leaving 10 a.m. Monday.

Last Push For Votes Starting

By PETE LOUDON

Local election candidates today promised they will continue pushing their crusades right down to the wire Monday night.

And on Tuesday, election day, most of them plan to be busy all day helping to get out the vote — especially the vote of persons they each believe to be their supporters.

Here are results of interviews with the candidates who were available this morning:

ANDERSON

Dave Anderson, Liberal, Esquimalt-Saanich, was speaking to Yarrows Ltd. employees at noon today and this afternoon was to go out "mainstreeting" in Sidney. Tonight he has a meeting in View Royal and Friday night a coffee party at 4865 Cherry Tree Bend.

Saturday he has a lunchtime picnic on Chilco Road for native Indians and Sunday an open house at 808 Brock at 2 p.m. In between times he'll probably be knocking on more doors.

He said he'll await elections returns at his headquarters and at Red Lion Inn's main lounge Tuesday night. A colored TV is being installed especially for the event.

It he wins, what are his plans?

"I haven't considered that problem yet, simply be with people, I guess." He said he'd like to get up-Island fishing for two or three days to dissipate some of the "nervous energy that's been carrying us along."

But on the other hand maybe, "we'll all be flat on our backs for a while."

If he loses he'll have to "figure out what to do for the rest of my life." He has a law degree but never has practiced and would be required to spend a year as an articled student first.

CHATTERTON

George Chatterton, Conservative, Esquimalt-Saanich will also be mainly door-knocking and mainstreeting between now and Tuesday.

He has a tea party—perhaps a refreshing change from the parade of coffee parties—to attend Thursday. He says he'll watch returns at his headquarters and then go to McMorran's Cordova Bay motel for a celebration—and he speaks confidently about that.

When the vote is over, he plans a week or two to "just stay home and sleep and look to my garden and cut the lawn. Pushed to guess what he might do if he loses, he says, "My plans would be no different."

CHARMAN

Eric Charman, Conservative, Victoria, says he will concentrate on radio "hot lining" until election day although he has a meeting tonight at Eagles Hall. He said it might be his last. Some other sources indicate Mr. Charman may be planning a surprise meeting with a surprise speaker on Saturday night. If so, Mr. Charman wasn't saying.

Sunday, he says, he'll be door-knocking and Monday planning a get-out-the vote campaign. If he gets a chance on the weekend he'll dash up to Qualicum to his summer cottage with his wife and four children and pay a visit to the fishing grounds.

GROOS

David Groos, Liberal, Victoria, will also be giving time to open line broadcasts during this week. Today he was to address Victoria Rotary. There will be a final distribution of campaign literature to oversee. And he's got to give some time to problems of constituents, proving you don't stop being an MP until someone else takes your place.

He has some coffee parties still slated too, but he didn't plan to campaign Monday. He'll spend that day with his campaign workers readying for the Tuesday effort to bring out all available voters.

JOHANNESSEN

Don Johannessen, NDP, Esquimalt-Saanich, is a candidate with a difference—he's never been able to quit his school-teaching job "which is as important as elections" he says.

He's teaching every morning or doing end of term jobs at Lake Hill and canvassing more homes in the afternoon and evening.

Friday he'll be hot-lining too and Saturday back on the door circuit.

Sunday morning he rests and Sunday afternoon greets NDP national leader T. C. Douglas at the airport at 3:45 p.m. He'll be Mr. Douglas' special guide and will appear with him on a radio show after the rally. Then he escorts him back to the airport. Monday more school, more doors. Tuesday, more school, and checking out scrutineers and party drivers. Campaign headquarters Tuesday night to watch results come in.

"Wednesday, win lose or draw, it's back to school.

"I've got reports to get out."

RICHARDSON

Dr. Harvey Richardson, NDP, Victoria, is giving all his energies to building interest in the big NDP rally at Memorial Arena Sunday when national leader T. C. Douglas will be here.

There will be some NDP demonstrations between now and then at local shopping centres to publicize the rally. And of course the party is still distributing signs. His campaign workers report that they are elated with the acceptance by people of NDP signs, both at residences and business locations.

They say that in previous elections 30 per cent of eligible voters have not cast ballots.

"We want to make sure none of them are our supporters."

Dr. Richardson says he plans to watch the election results at party headquarters.

Ask The Times

Q. How big is the largest diamond ever found? L.R.

A. The largest diamond discovered to date was found by Captain M. F. Wells in the Premier mine, South Africa, on Jan. 26, 1905. It weighed over 1¼ pounds. It was named after Sir Thomas Major Cullinan. The Star of Africa number one, in the Royal Scepter, was cut from it by Jak Ascher in 1908 and is the largest cut diamond in the world. It has 74 facets.

Q. Where may I write to obtain information on the training and use of dogs in police work? L.M.

A. The Dogmaster, RCMP Detachment, Nanaimo.

Anyone wishing a question answered is invited to send the question along to the Times, addressed to "Ask the Times" Editor. Questions and answers will be published daily.

All questions should deal with matters of fact and be of general interest. The Times does not undertake to solve conundrums or legal problems. Nor will it attempt to put a value on old coins, stamps or antiques. These should be submitted to a dealer.

MOUNT BENSON BIBLE CAMP, started last year as Centennial project by Harewood Church of Christ, Nanaimo, has now been completed. Work party from Church of Christ, Oregon, came up to Nanaimo to help finish the camp, which comprises a chapel, two faculty buildings and two dormitories for boys and girls. The Oregon helpers (from left) are: Jennie Easton, Arlene Maller and Linda Easton; Rev. David Savage, minister of Harewood Church of Christ; Mark Johnson, Gerry Easton and Jim Goerties. (Photo for the Times by William E. John.)

SHOPPING GUIDE

These Mini-Drawers Banish the Clutter

By Penny Saver

As soon as I stepped into Jayne's "den" I knew something was different. Her den is the spare bedroom — the scene of all the activities that don't fit into the rest of the rooms. It is here that Jayne makes posters, sews and refinishes furniture. It is to this room that she or her husband retire when they want to do accounts or read in peace and quiet. A bed (in case of over-night guests) is made up into a couch for every day with huge, bright-colored cushions and a toning spread — all made by clever Jayne of course. A desk occupies one corner while a sewing table takes up another. I popped in to see how Jayne's posters were coming along and sensed something was different. After much thought I realized what it was. The clutter of odds and ends that covered both the desk and sewing table were gone.

In their place is a pile of bright boxes. Each of these boxes has three tiny drawers in a toning shade. "Have you taken to playing with new kind of blocks?" I asked. Jayne laughed and showed me the secret of her edifice. The tiny drawers are just big enough for little objects such as pins, paper-clips and pen-nibs. The boxes are of heavy lacquered carboard made into cubes. They come in all the colors of the rainbow. Jayne had chosen colors that matched the room, then piled the boxes in attractive piles where she needed them. "I use a color code to find things now" she told me. "Pins are in the blue boxes; buttons, the yellow, and hooks and eyes in the red. They are terribly handy when you are in a hurry to find something." These colorful "mini-drawers" act as an accent to any decor as well as keeping those little things tidy and safe. They are $1.25 each.

Unusual Baby Spoon Makes Fine Gift

Jayne also found a better idea for a baby shower she attended the other day. I saw the gift before it was wrapped and think it the best idea I have seen in years. Jayne's gift was a stainless steel baby-spoon. The finish was lovely — that misty surface that only stainless gives — and if I were the mother receiving it I would be grateful to know it would not stain. But it is the shape that makes this baby spoon different. Whoever designed it knows just how a baby holds a spoon — in his fist. The bowl of the spoon is set to the side of the handle instead of straight along so that baby has a better chance of reaching his mouth as he comes swooping in from the side. And when baby has developed the co-ordination needed for going on to regular cutlery, his $3.50 spoon can be used for condiments.

Crumb trays fascinate me almost as much as egg-cups. I used to love scraping my mother's metal tray over the table-cloth before a meal and watching the little crumbs dance onto the plate. The other day I saw a crumb tray for $4.50 that could take its place by the most elegant table. Made of dark-stained teak, it came with a flat brush. The brush is designed to fit into the tray so that it will fall out easily when the tray is upside down, but won't slip out. A leather thong on the handle lets you hang this attractive set on your wall.

If you would like to know where these items may be found, please call me at 382-3131.

JEAN DANARD

Writer for Financial Post Heads National CWPC

Jean Danard, who covers the fields of marketing, advertising and municipal government for the Financial Post in Toronto was elected president of the Canadian Women's Press Club during sessions of the group's 24th triennial meeting. The three-day conference was held in the Hotel Vancouver.

Also elected to the national executive of the Women's Press Club were: Vice-president Nikki Moir, Vancouver; historian archivist, Jean Dickson, Toronto; and regional directors: for B.C., Evelyn Caldwell; Alberta, Joy White; Saskatchewan, Joyce Gilfillian; Manitoba, Edith Patterson; Ontario, Joan Marsh; Quebec, Zoe Bieler; New Brunswick, Vera Ayling, and Nova Scotia, Mary Casey.

The new president has been in the field of journalism since 1949 when she graduated from the University of Toronto in political science and economics. After a stint in the art department of Maclean's magazine, she joined the Imperial Oil Review. She was also travel editor of Canadian Homes before going to the Financial Post.

CLUB CALENDAR

Pot-luck supper, Evening Group of St. John's Anglican Church Women, Wednesday, 6:30 p.m., Fireside Room.

A chafing dish makes a wonderful wedding gift. More and more of these lovely pieces of equipment are appearing on buffets. Put yours on exhibition using one of these two delicious recipes.

COOKING CAN BE FUN — By MARY MOORE

Easy Menu for Rehearsal Party

We are getting requests for rehearsal party menus before June weddings. My secretary Shirley's brother-in-law was married last month and Shirley provided the rehearsal party.

Moore

She served Hawaiian Meat Balls to 18 people and they were a smash hit and economical.

If you do not have to limit your spending try Shrimp Newburg. (See below.)

HAWAIIAN MEAT BALLS (serves 18).

Meat Balls:

Three pounds ground beef chuck, 1 cup milk, 1 small onion, chopped; 6 tablespoons salad oil, 2 large eggs, 1 tablespoon salt, 1 teaspoon accent, ½ teaspoon pepper.

Sauce:

One teaspoon dry mustard, 2 tablespoons brown sugar, 2 tablespoons cornstarch, one 19-oz. can pineapple tidbits, ¼ cup vinegar, 1 teaspoon Worcestershire sauce, 2 medium onions, chopped, 2 cups apple juice or pineapple juice.

In a large bowl mix together all meat ball ingredients and shape into balls 1¼" in diameter. (Shirley had 69.) Arrange in large ungreased roasting pan in one layer if possible.

To make sauce mix DRY together the mustard, sugar and cornstarch in large saucepan, STIR IN ALL REMAINING INGREDIENTS and cook stirring until thick. Pour over meat balls. Bake at 325 deg. Fahr. one hour.

If desired cool and reheat at 250 deg. Fahr. 45 minutes. Transfer to chafing dish. Serve on rice or noodles.

SHRIMP NEWBURG (serves 6. Double recipe to serve 12.)

Two pounds raw shrimp, shelled, deveined (OR scallops, oysters, lobster, crabmeat), 6 tablespoons butter, ½ cup sherry, 3 egg yolks, beaten, ¾ cup heavy cream, freshly grated nutmeg, paprika, cayenne pepper, salt.

Saute shrimp or other seafood in butter at the top pan of a chafing dish for five minutes, stirring constantly. Stir in sherry. Remove from heat. Put the bottom pan of the chafing dish on the stand and fill it with boiling water. Set the top pan over the boiling water. Light burner.

Beat egg yolks with cream until thick and foamy. Stir the egg yolks and cream mixture into the shrimp mixture. Add a dash of nutmeg and paprika, a few grains of cayenne pepper and a little salt.

Cook for five minutes or until sauce thickens, stirring constantly.

Serve on rice, accompanied by little bowls of coconut, peanuts, chutney, raisins, etc.

Clubwomen's News

Annual Banquet — Mrs. H. Quissey presented the gavel to the new president, Miss Moira Hay, when the Chatelaine Club of the YW-YMCA held its annual banquet recently at Holyrood House. Also on the executive installed at the banquet are Mrs. G. J. Campbell, Mrs. F. Longair, Mrs. F. York, Mrs. G. McDonald and Mrs. L. R. Teele.

WHY GROW OLD?

By JOSEPHINE LOWMAN

Nutritional Values of Milk, Cottage Cheese, Discussed

Many readers write to ask if nonfat dry milk has the same health values as whole milk. They also want to know if cottage cheese is as nutritious a food as milk.

Lowman

When fat is removed from milk so is its vitamin A and vitamin D content. Therefore those who drink the nonfat dry milk should be sure to obtain an adequate intake of vitamin A from other foods. The yellow vegetables are extremely rich sources of this vitamin. The requirement for vitamin D is small for adults, and a varied diet, plus some outdoor life, will usually take care of this. Teen-agers and children require more vitamin D. This should be provided.

In some parts of the country one can buy skim milk which is fortified with vitamins A and D. So far, dry nonfat milk is not reinforced in this way.

Plain cottage cheese is made from nonfat or skim milk and therefore has a very low fat content and a resulting dearth of vitamins A and D. If cream has been added it will provide a small amount of the vitamins mentioned.

As to the comparative health values, dry cottage cheese is an excellent protein. Two ounces provide you with as much as an 8-ounce glass of milk. However it is not nearly so rich in calcium. Two ounces have only 1-6th the amount of calcium which a glass of milk gives you.

Uncreamed cottage cheese is an excellent item on the reducing diet. It is a good source of fine-quality protein and it is low in fat, and therefore in calories.

The dry cottage cheese may seem very dull to you. If so add some skim milk. Also remember that you can use this in many recipes. Gelatin and cottage cheese desserts or salads are nutritious and low in calorie count.

If you would like to have my calorie chart send a stamped, self-addressed envelope with your request for it to Josephine Lowman in care of this newspaper.

Superb whisky flavour is a Schenley TRADITION

It makes your drink taste better.

This advertisement is not published or displayed by the Liquor Control Board or by the Government of British Columbia.

Open Thursday and Friday Till 9 p.m.

Ingledew's CLEARANCE SALE

WOMEN'S SHOES

$10.95 reg. $14.95 and $15.95

$12.95 reg. $16.95 to $20.95

$14.95 reg. $21.95 to $24.95

$19.95 reg. $25.95 to $36.95

BROKEN LINES OF BAGS—HALF PRICE

Ingledew's

749 YATES STREET

sorry, no exchanges or refunds at sale prices

PACK A DAIRYLAND COTTAGE CHEESE LUNCH FOR A CHANGE

For in-a-hurry meals, make sandwiches or make a salad right in the handy Dairyland carton!

Pick up a carton at your favourite store.

8606F

BIRKS

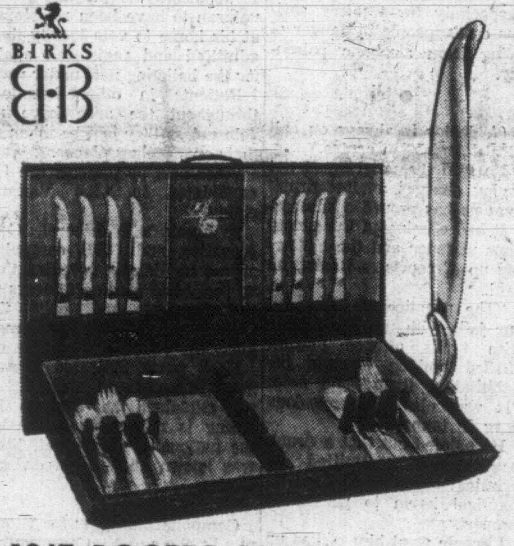

1847 ROGERS BROS.

"Flair" Pattern

is being retired from the Active Pattern List.

42-Piece Service for 8

8 Knives, 8 Salad Forks, 8 Small Teaspoons, 1 Butter Knife, 8 Forks, 8 Large Teaspoons, 1 Sugar Spoon

Reg. Open Stock Price 119.00

SALE PRICE, Set 69.95

SAVE 49.05 from open stock prices

(Chest Extra)

OPEN STOCK AVAILABLE
⅓ OFF REGULAR PRICE

While all items are available, we list only a few examples:

	Reg	SALE
Teaspoons (large)	2.00	1.33
Desert or Fruit Spoons	2.75	1.83
Salad Forks, Seafood Forks or Flat Handle Butter Spreaders	2.75	1.83
Berry Spoon, Cold Meat Fork, or Gravy Ladle	5.00	3.33
Tablespoon, plain or pierced	4.00	2.67

Complete sets available on convenient Budget Terms

OPEN FRIDAYS 'TIL 9 P.M.

CIVIC PARKING TICKETS VALIDATED

382-4241

706 - 708 Yates Street

BIRKS JEWELLERS

HOOVER REPEAT OF A SELL-OUT

DE LUXE CONSTELLATION

Canada's best cleaner buy! Compare anywhere. Unmatched value!

- Actually floats on a cushion of air. No wheels or runners to scuff up floors or rugs.
- Full set of cleaning tools included: Rug and floor nozzle, dusting brush, crevice tool and upholstery nozzle. Plus handy piggy back tool rack.
- Plus double s-t-r-e-t-c-h hose, disposable dirt bag, and wrap around furniture guard.
- Beautifully styled in Persian Gold and Pearl White.

$49.95

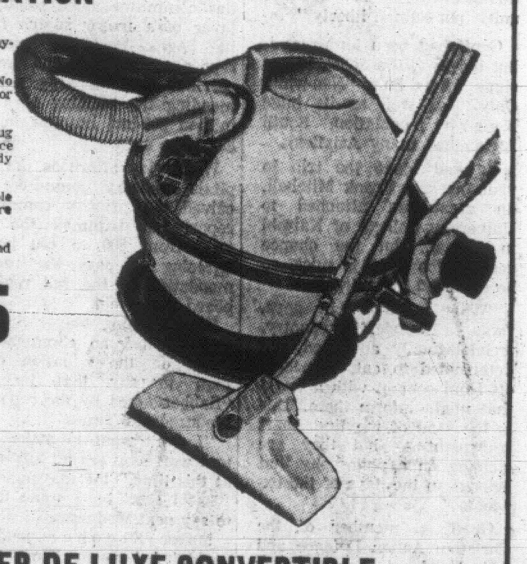

HOOVER DE LUXE CONVERTIBLE

Nothing cleans carpets like a Hoover upright. Beats, as it sweeps, as it cleans. Many de luxe features: head lights, disposable dirt bag. Wrap around furniture guard, finished in Persian Gold and Pearl White. An outstanding buy.

$69.95

HOOVER DE LUXE POLISHER

Twin-brush floating action for effortless floor polishing. Extra wide vinyl furniture guard. Good looking in Persian Gold and Pearl White. Comes complete with polishing brushes, wax applicators, felt and lambs' wool pads.

$28.95

ABC Electric Ltd.

Electric Appliances Sales and Service

821 Fort Street — Victoria, B.C.

BAPTISM IN HOSPITAL CHAPEL

The chapel of the Veterans' Hospital was the setting when Kelly Lynn, 7½-month-old daughter of Mr. and Mrs. Grant MacFarlane, 483 Grafton Street, was baptized by Rev. Douglas Kendell. She's seen here, being held by her maternal great-grandmother, Mrs. W. Mitchell. At the left is the baby's maternal grandmother, Mrs. E. S. Cassels, standing with Mrs. MacFarlane. The paternal grandparents are Mr. and Mrs. Keith MacFarlane. The little girl's godparents are Mr. and Mrs. W. G. Robertson, Mr. and Mrs. A. C. Mitchell, of Vancouver, and Mrs. K. W. Putt, Dartmouth, N.S. Miss Janet Cassels acted as proxy for Mrs. Putt at the ceremony.

Women

Women's Editor Pat Dufour

Of Personal Interest

SURPRISE PARTY

Mr. and Mrs. A. Bruce Coburn were recently entertained at a surprise party in their Dalhousie Avenue home, given to celebrate the couple's 25th wedding anniversary. Mr. Doug Brock proposed a toast as the honor couple cut the cake and Mr. Roy Comrie proposed another toast when they opened their gifts. Guests included Mr. and Mrs. W. Shaw, Mr. and Mrs. Brock, Mr. and Mrs. Comrie, Mr. and Mrs. Edmonds, Mr. and Mrs. G. Bevis, Mr. and Mrs. M. Sands, Mr. and Mrs. D. Ewart, Mr. and Mrs. D. Ackerman, Mrs. G. Bray, Miss Pat Wight, Mr. Bruce Bowman and Mr. R. Coburn.

To Honor Teacher

Mrs. Kay Collins, who retires from teaching at the end of this term, will be honored at an open house this coming Wednesday evening from 7 to 9 p.m. at View Royal School. All former pupils are invited to the party, which is being arranged by Mr. Jack Crowther, principal of View Royal School, and Mr. Ray Watkins. Members of the Parent-Teacher's Association will serve refreshments, and present students of Mrs. Collins will assist.

World Trip

Dr. and Mrs. D. E. Alcorn, 2620 Lansdowne Road, have just returned from a six-week trip around the world. One of the most memorable of their many stops was in Saigon, South Vietnam, where their plane touched down for an hour. Theirs was the last civilian plane to leave the city before the fighting broke out.

Leaves This Weekend

Mr. Stanley Shale leaves this weekend for London, England, where he will conduct examinations for the Associated Board of the Royal Schools of Music. Mr. Shale plans to return to his Fort Street home in late-August.

GO GREYHOUND
...and leave the driving to us
LOW SUMMER FARES
Let us plan your all-expense vacation (except meals)—the Okanagan, Canadian Rockies, California.
Your Greyhound Travel Agent
GEORGE E. WILLIS
(Between Johnson and Yates Streets)
1320 Broad Street—385-5242

RAISES APPROXIMATELY $1,800 FOR VETERANS' HOSPITAL

Successful Dogwood Garden Fete

A well-laden stall with hundreds of books was some consolation for late-comer to the Dogwood Garden Fete Wednesday afternoon, when they discovered that only the early arrivals managed to make their way to the home baking stall before the cakes and cookies disappeared.

There were other bargains, too, for late shoppers, when conveners of the jewelry stall reduced prices for quick sales. Other attractive items on sale at the garden party sponsored by the Women's auxiliary to the Veterans Hospital were hand-embroidered pillow slips and children's knits.

A special arts and crafts stall convened by the Red Cross sold hand-made articles, including whimsical stuffed toys, table mats, hand-woven scarves, leather belts and wallets, all made by patients at the hospital.

Mrs. G. R. Pearkes officiated at the opening of the fete after being introduced by auxiliary president Mrs. H. F. Jarvis. The band of the Canadian Forces Base, Esquimalt, played as guests made their purchases at the stalls under the trees on the hospital lawn.

Mrs. F. R. Roberts and Mrs. C. F. Moore were general conveners of the affair, which raised approximately $1,800.

In charge of stalls were: Mrs. S. Carson, Mrs. E. G. Hewitt, Mrs. Ethel Vant and Mrs. A. Wiles, home cooking and delicatessen; Mrs. O. Minnis and Mrs. G. C. Baker, sewing; Mrs. A. Gosse, Mrs. D. McPhail, Mrs. Flow Wigley, Mrs. P. Newman, Mrs. S. Shawcross and Mrs. C. J. Read, superfluity; Mrs. R. Willoughby and Mrs. J. James, jewelry; library stall, Mrs. J. Lewis, and handicrafts, Mrs. B. Thirlwell and Mrs. William Chisholm.

Tickets for a grocery hamper were sold by Mrs. P. W. Smoothy and Mrs. R. S. Standiwick. Mrs. A. Davis and Mrs. S. J. Witherow were in charge of a tombola, while mystery raffle tickets were sold by Mrs. E. Jewell and Mrs. A. Digby. Mrs. F. Anders was in charge of parcel checking, and Mrs. L. Mess sold dogwood pins. Tea tickets were sold by Mrs. Forester Smith and Mrs. J. Edwards.

In charge of a special guest table were Mrs. F. X. Russell, Mrs. M. G. Stirling, Mrs. H. Vyvyan, Mrs. B. B. Bowen and Mrs. R. L. Christison. Treasurers were Mrs. B. Thake, Mrs. C. Hutton and H. F. Jarvis.

The NUTSHELL RESTAURANT
A quiet, gracious, delightful dining room located in the busy shopping and business section of Victoria.
627 FORT ST.
Between Government and Broad
Open 8:30 a.m. to 8 p.m.
One of Victoria's Most Popular Dining Lounges

TRY DUBONNET "STRAIGHT"
SERVE DUBONNET CHILLED
USE DUBONNET IN COCKTAILS
AVAILABLE EVERYWHERE
IMPORTED FROM FRANCE
This advertisement is not published or displayed by the Liquor Control Board or the Government of British Columbia.

ROSES, ROSES— ALL THE WAY

It was roses, roses (red ones) all the way at Wednesday's Flower Fun Festival, held at the Empress Hotel.

Local florist Norma Fitzsimmons, who organized the day-long event to raise money for the G. R. Pearkes Clinic for Handicapped Children, filled the Georgian Lounge with every flower imaginable but it was red roses that held the limelight. They formed a bouquet given to Mrs. George R. Pearkes and the boutonniere received by His Honor the Lieutenant-Governor. He also received a kiss from the organizer which raised a blush to rival the roses.

Clinic officials report approximately $2,000 raised from the event.

Soak away tension
Just pour a ½ lb. package of Cow Brand Baking Soda into a tub of warm water. Lie back lazily and relax. Excellent for relieving sunburn, hives and itching skin.
COW BRAND BAKING SODA

In Our 65th Year
Saba Bros Limited
1130 Douglas St.
384-0561

"Cool it" in our lightweight
Seersucker Suits
One of the liveliest looks around . . . our non-wrinkling Arnel seersucker suits. They're pert and pretty and keep their crisp, smooth looks all day long . . . their pleasing lines are a pleasure to accessorize. Four styles in checks and stripes of Powder, Rose, Navy, Willow Green, Hickory Brown, Aqua, Lime, Gold, Lemon, Pink and Black . . . all in combinations with white. Sizes 10 to 20.
39.95 and $45
CHARGE IT! New accounts opened in minutes

Now the stores listed below carry these beautiful Mattel toys all year 'round. Because children play all year 'round.

Isn't it terrific at Christmas when you go to the store and you're confronted with row on row of beautiful gleaming new toys?

But then when your daughter's birthday comes up in February or your nephew's in July, a lot of those pretty toys have somehow disappeared and there's practically nothing left to choose.

Mattel has changed that. Realizing that there are all kinds of occasions during the year when you have to buy presents for children, Mattel got together with the stores below and agreed to stock each store with a full range of fresh new Mattel toys. So: right now you can buy Mattel's new Skediddle Kiddles, Kola Kiddles, Kiddle Kolognes, Jewelry Kiddles, Lucky Locket Kiddles, Incredible Edibles, Mini Dragons, Picadoos, Major Matt Mason and his entire outer space equipment, plus much much more. Spanking new bright shiny toys just waiting for someone to have a birthday.

Next time someone you care about very much has a birthday, don't limit yourself to a small choice of presents. Pick one of the stores below and come on in. Anytime of year.

MATTEL CANADA LTD.

THE BAY
1701 DOUGLAS STREET

WOOLCO DEPT. STORES LTD.
3601 DOUGLAS STREET

VB-2167

DEAR ABBY . . .

Lass 'Loses Mind' For An Older Man

By ABIGAIL VAN BUREN

DEAR ABBY: I cannot for the life of me understand what is the matter with our 24-year-old daughter. She started going with a 44-year-old man, and now she says she is going to marry him! Abby, this man is nearly old enough to be her father! He isn't rich and he isn't especially good looking, but she says she "loves" him. We are just sick about it.

Our daughter has worked and supported herself since she was 18, and she dated nice young fellows her own age, but when she met this man she lost all her good sense.

How can we get some sense through her head before it's too late?

HER MOTHER

DEAR MOTHER: Don't expect to get anything "through her head." A girl "in love" has a filter-tipped brain. If marrying this man is a mistake, she may have to learn the hard way.

DEAR ABBY: My husband and I are middle-aged and we're watching our weight. We do all right at home, but our troubles begin when we're guests in someone's home. (I don't mean for dinner. I mean those late midnight "snacks" after cards, etc.).

We count our calories all week, and then the hostess puts all this stuff on the table, and pushes it onto our plates, saying, "O, I've worked so hard, you've GOT to eat this!" Or, "If you don't eat it, I'll have to throw it out!"

We have come home stuffed and uncomfortable because we couldn't get out of eating. We tell ourselves, "Never again," but on the next weekend it's the same story. How can we protect ourselves?

GORGED

DEAR GORGED: First, a word to the well-intentioned hostess who makes her guests feel guilty if they decline her snacks. Shame on you! The only defence a guest has against such a hostess is to say, "No, thank you." And then keep his trap shut.

DEAR ABBY: I am writing this for the woman whose husband suffered a heart attack out of town at 2 a.m. in the apartment of another woman. I have just gone through a similar experience that left me shaken and close to a breakdown.

My husband is 52, handsome, charming, and hard-working. He said he wanted to go away alone for the weekend to "rest." He didn't tell me where he could be reached in case of emergency, but when he came back I found a receipt for a motel stay indicating that a "Mr. and Mrs." had stayed there.

I was crushed. After loving him and struggling with him for nearly 25 years, I felt betrayed and rejected. I consulted a lawyer and came within an inch of filing for divorce. I could have thrown him out and taken most of his worldly goods, but I thought, "What for? I love him. Why should I send him straight into the arms of a gal who can't get a man of her own, and thinks its fair game to go after a middle-aged Lothario whose wife doesn't understand him?" (I understood him only too well. He reached the age where a man needs reassurance, and I wasn't smart enough to give it to him.)

I took him back and I'm not sorry. Now he thinks I am the greatest. He says he's always loved me, and I believe him. We all make mistakes and this was his. I can truthfully say that we have a much better marriage now than we had before.

NO REGRETS.

CONFIDENTIAL TO JANET W.: The 17-year-old boy who was embarrassed by the nurse who gave him a lamp treatment, said the nurse appeared to be about his age. Was YOUR doctor about YOUR age? Don't take medicine prescribed for somebody else. Your illness may be entirely different. The same holds true for advice.

Everybody has a problem. What's yours? For a personal reply write to Abby, Box 69700, Los Angeles, Calif., 90069 and enclose a stamped, self-addressed envelope.

For Abby's booklet, "How to Have a Lovely Wedding," send $1.00 to Abby, Box 69700, Los Angeles, Calif., 90069.

THE BETTER HALF — By Bob Barnes

"Today we learn the results of the office pool—the winner gets to be stuck between floors in the elevator with Miss Finchley."

These perky little outfits can be made in either small, medium or adult sizes and are within the scope of any beginner.

KNIT AND CHAT — By MAY MAC LEAN

This Book Gives Instructions for Beginners

Dear May: I hope you will be able to help me with some suggestions. I am a Girl Guide leader and I have 15 Guides between the ages of nine and 13. I would very much like to give them knitting lessons and a knitting project. Do you have a book? Or can you suggest one that shows with illustrations the basic stitches? Can you also suggest a very simple project?—Mrs. J. S., Carlton Place, Ontario.

Mac Lean

Dear Mrs. J. S.: I am so pleased to hear that you plan knitting lessons for your Guides. I am sure that they will be eternally grateful to you, for both young girls and boys do experience a great deal of satisfaction from creating with their own hands. I often wish that schools did more to stimulate this need.

A week or so ago, I wrote about a basic book on knitting and crochet that I was able to obtain in answer to the many requests that I have received for such a book. It has very clear drawings, showing the position of the needles and hands for casting on, and the basic stitches.

If you would like this book, it can be obtained by sending 85c in coin or money order together with your name and address, to the address at the bottom of the column. Please be sure to state "Guide to Knitting."

Over the Christmas holidays, I showed a couple of nieces how to knit—they are on their first project now, slippers. We used a double-knitting weight of wool and No. 9 needles. Cast on 68 stitches and work six inches in knit two purl two ribbing. Cast off. Do not press. Fold in half widthwise and sew the two end seams.

Now with a medium crochet hook, work one row of treble with two chain between, around top edge. Make a 14-inch length of chain and thread through the eyelet holes made by the crochet. Sew pom-poms to each end of the chain. Make another slipper to match. You will find the ribbing stretches to fit any size foot, and they are so handy for travelling, they take such little space in a suitcase or overnight bag.

I've selected this week's pattern especially for your girls, and if other readers have a daughter who wants to start simple knitting, this is an ideal pattern.

Instructions are given for mitts, headband and head scarf, in small, medium and adult sizes, and they can be knitted from a synthetic or four-ply fingering wool. All are made from the basic knitting stitches, knit, purl and garter-stitch, which as you know is all rows knit.

For Pattern No. 10-57, send 35c in coin (stamps cannot be accepted) together with a long, self-addressed, stamped (5c) envelope to, May E. Mac Lean, "KNIT AND CHAT," care of the Victoria Daily Times.

New Fall Fashions Appear Subdued

NEW YORK (AP) — The brash and noisy fashion industry has begun to quiet down, shape up and behave itself.

The mood was subdued and decorous Wednesday when the New York couture group opened its program of fall fashion previews.

Instead of bounding on to the runway like Olympic candidates, hair flying and arms flailing, elegant mannequins hatted and gloved, chins up and shoulders squared, made the clothes route as ladies of few years ago.

Among the fashions, there were no shrieks for attention with dizzying geometric patterns, nor clashing psychedelic colors; and no bids for headlines with high hemlines or bizarre skin games.

No nudes were good news, according to audience reaction.

"My clothes are for the non-exhibitionist woman," said Jo Copeland

Jiminy Crickets SUMMER SCHOOL Starts July 2

For children ages 3 to 8 . . . morning and afternoon classes or all day in July and August . . . with a six-week program from July 2 to Aug. 16. Optional swimming, tumbling, weekly excursions, outdoor art activities. Call now for information.

JIMINY CRICKETS
KINDERGARTEN
3410 Shelbourne Street
386-8355

You'll win with more NEW DEMOCRATS In Ottawa

FOR VICTORIA A SCIENTIST
Inserted by the N.D.P. Campaign Committee
RICHARDSON X

CLEARANCE of summer fashions

CONTINUES AT
GORDON ELLIS LTD.

COATS
Wools, tweeds, knits, etc. Spring and fall styles, reduced to clear! Sizes 8 to 20.
Reg. $75.00 to $280.00
SALE ---------- 39.50 to 139.95

SUITS
Wools, tweeds, knits, in two and three-piece styles. Sizes 10 to 20 and 12½ to 22½.
Reg. $59.59 to $135.00
SALE ---------- 35.00 to 79.50

DRESSES
A superb collection in wools, knits, linens, cottons, Arnels, etc. Sizes from 10 to 20 and 12½ to 22½.
Reg. $25.00 to $119.50
SALE
10.00 to 69.95

SWIMWEAR
Large selection, in time for summer swimming . . . mostly imported styles. Sizes 8 to 20.
Reg. $14.95 to $50.00
SALE
7.95 to 29.95

SWEATERS
Pullovers and Cardigans. Lovely imported styles in cashmere, lambswool and Botany.
Reg. 15.95 to 89.50. 5.00 to 35.00

SKIRTS, SLIMS, BERMUDA SHORTS
Discontinued Shades and Styles reduced to clear
GLOVES - SCARVES - BLOUSES - RAINCOATS AND MANY OTHER ITEMS
● Budget Terms Available ●

682 Fort St. Between Douglas and Broad
GORDON ELLIS LTD. THE BRITISH WOOLLEN SHOP
Open Friday till 9 p.m.
Free Parking in the Civic Parkade
Phone 384-2416

This advertisement is not published or displayed by the Liquor Control Board or by the Government of British Columbia.

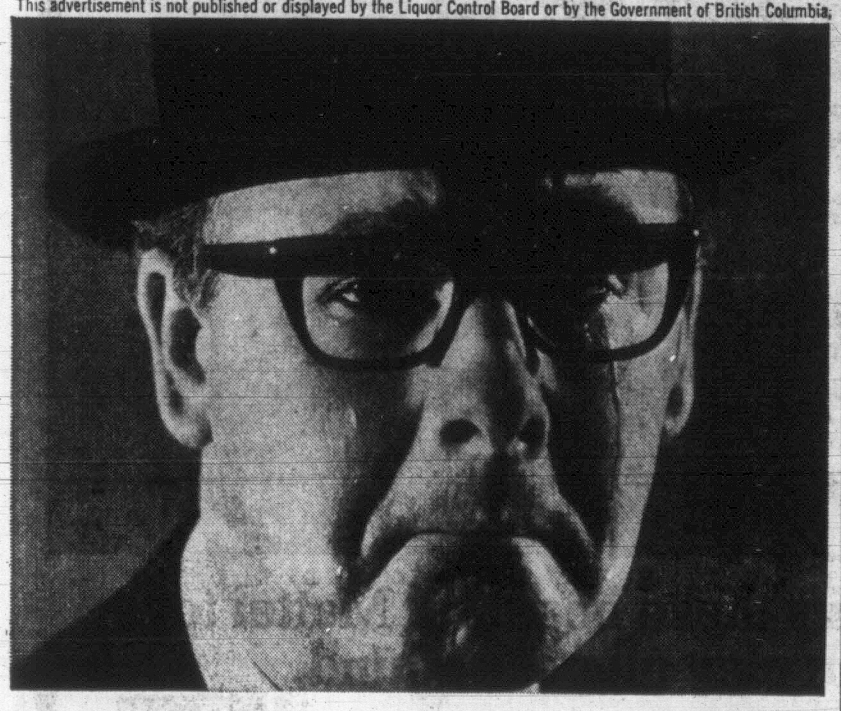

First, the loss of the Empire.
Then England went mini and mod.
Now, they've challenged
London Dry Gin!

What's next? The old school tie?

It had to happen. Even to the Establishment! A gin came along that is gentled slightly for a softer taste. Golden in colour. Mellow. And very distinctive. Add this Midas touch to *all* your gin drinks.
Grey Cup Golden Gin. Cheers.

CAPITAL ★ SUPER FOOD ★ MARKET
50 W. BURNSIDE ROAD
OPEN DAILY 9 TO 9
ALSO SUNDAYS AND HOLIDAYS
Prices Effective Thurs., Fri., Sat. June 20 - 21 - 22
We Reserve the Right to Limit Quantities

HEINZ BABY FOOD Junior or Strained 6 for 59c
CREST TOOTHPASTE Regular and Mint Family Size. Tube 89c
NESTLE'S QUIK 2 lb. tin 68c
ALLEN'S DRINK All flavors 48-oz. 4 for 98c
VALLEY FARM FRENCH FRIES 2-lb. Bag 29c
King Size FAB BOX 99c
California No. 1 NEW POTATOES

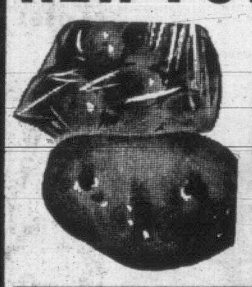

10 lbs. 55c
Sweet, Juicy WATERMELON Average 10-12 lbs. ea. 68c
Sweet, Juicy ORANGES 4 lbs..... 39c
CANADA CHOICE, CANADA GOOD

Round Steak Roast (Bone in)
ROUND ROAST LB. ---------- 75c
ROUND STEAK LB. ---------- 75c

WELFARE CHARGE:

They Treat Applicants Like Bums

By SUSAN BECKER

OTTAWA (CP) — A number of delegates to the Canadian conference on welfare said Wednesday that people seeking aid at welfare offices are made to feel small.

David Pope, a member of the Company of Young Canadians working in Toronto's Yorkville district, said he had accompanied someone to a welfare office and "they treat you like dirt."

"You have no power," he said. "They tell you what you want."

E. S. Shapiro of Winnipeg, program director for the Manitoba people's opportunity services, said people seeking welfare help are not considered people.

"Clients are considered bums," he said, "and the only reason service agencies help them is because they are a menace to society otherwise."

"If we start to see clients as people as good or better than us then we can do something."

FEELS VERY SMALL

Roger Avon of Ottawa, a disabled man with a wife and two small children, said welfare agencies made him feel only a few inches high.

Michel Blondin, an official in the Montreal council of social agencies, said that in big cities people seeking help could not express their views to a welfare agency. In turn, the agency could not listen because it operated under specific policies.

Three mothers whose children attended the Ottawa day nursery spoke strongly in favor of such good care services and said there were not nearly enough of them.

Earlier Guy Rocher, sociology professor at the University of Montreal, said school systems need teams of specialized teachers for underprivileged children in depressed areas.

John P. Humphrey, a McGill University law professor and member of the royal commission on the status of women, said Canada is not a haven in a world of violence.

The country could, however, still take precautions against violence by becoming a place where human rights and fundamental freedoms were really respected.

INSTALLED is president of the American Medical Association Tuesday was Dr. Dwight L. Wilbur of San Francisco. An estimated 50,000 physicians and guests are attending the 117th annual AMA convention in San Francisco.

New Salary Scale Costs $40 Million

MONTREAL (CP) — Quebec civil servants voted 7,677 to 4,730 Wednesday night to accept a contract offer that will cost the government $40,000,000 in pay increases over the next three years.

Negotiations for the Quebec Civil Servants' Union accepted the offer earlier this month by a slim 60-58 margin and recommended its acceptance by the membership.

The ratification vote was conducted at meetings in Montreal and Quebec City. Results were announced by a spokesman for the union, an affiliate of the Confederation of National Trade Unions, who said the contract is expected to be signed shortly.

ORIGINAL DEMANDS

The original contract demands of the civil servants—18,000 office and 12,000 manual workers—would have cost the government an additional $30,000,000 over the three-year life of the contract.

Under the new pact, the basic hourly rate for manual workers will increase to $2.29 from $1.55 over three years.

Office workers, whose pay scales are more complicated, will receive total increase of $622 in their average annual pay. No basic or average figures were available for office workers' current salaries.

For manual workers, the work week would be reduced to 40 hours from 48 starting in September, without loss in pay.

Negotiations on the new contract had been in progress since Feb. 8.

Atomic Plan Too Costly For Britain

GENEVA (Reuters) — Britain told the Council of European Nuclear Research centre today it would not take part in a giant atom-smasher project.

The decision—a blow for European nuclear research—was announced by the British delegate to the council.

He said the estimated expense of the atom-smashing project, about £39,000,000 (about $93,000,000) "would not be justified."

Total cost of the project has been estimated at $420,000,000 of which Britain was to have contributed 22.16 per cent.

France, Belgium and Austria previously approved the plan to build the 300,000,000,000 electron-volt accelerator.

Scientists have been pressing for the project to keep Europe abreast of the rest of the world in fundamental nuclear research. The United States is expected to have an accelerator ready by 1972.

MEETINGS CALENDAR

Dogwood Trailer Club of B.C., second rally of the year starting June 28 in Victoria and ending July 1 in Port Alberni.

Gyro Club of Victoria, Monday noon, Empress Hotel. Guest speaker Len Stokes, "Hong Kong and the Far East."

Step Lively! in

Better than Barefoot COBBIES CASUALS for Town and Country

The casual shoe with built-in comfort and fit!

Always at

King's

1453 DOUGLAS

Greasepaint Roars Again

The Greasepaint roars again in two hold-over performances, Friday and Saturday at McPherson Playhouse.

The Anthony Newley hit musical which was well received when it played last week to excellent houses, is being revived by box office demand.

Its title — The Roar of the Greasepaint, the Smell of the Crowd, always draws a 'double-take' reaction but that's the way the authors wanted it. It's a good conversation piece that is also part of the key to the musical itself, in which the 'born loser' in the game of life (played by Harry Hill) always gets everything wrong, including "The smell of the greasepaint, the roar of the crowd."

Owen Foran, Dick Wood, Dan Christian, Hilary Shelton, Gini Lefever, and dancers of the Wynne Shaw Dance Studio (especially choreographed by Walter Burgess) are all starred in this intriguingly different musical, produced by Robert Price and Associates.

New CYC Leader

OTTAWA (CP) — The cabinet has appointed Stewart Goodings, 26, acting director of the Company of Young Canadians replacing Alan Clarke, 33, who resigned from the $20,000-a-year post earlier this month.

Foreign Aid Cut

WASHINGTON (Reuters) — The House of Representatives foreign affairs committee Wednesday slashed the administration's $2,961,000,000 foreign aid authoriation request by $597,200,000.

GIANT MILITARY CONTRACTS AT STAKE

Pentagon Said Divided on Missile

By JOHN MAFFRE

WASHINGTON (WP) — The man leading the fight against a U.S. missile defence system hit the administration Wednesday as hard for its silence as for its arguments favoring the $5 billion sentinel ABM project.

Sen. John Sherman Cooper (R.—Ky.) trying to cut $227.3 million for sentinel from a military construction bill, said the defence community has been divided for years over Sentinel's capability.

Every defence secretary since the Eisenhower days has doubted the claims made for ABM, he said, and "history has proved us correct" for rejecting it in the famous 1963 secret senate session.

NEED SECURITY

"All these questions must be considered," he told Sen. Henry M. Jackson (D—Wash.), the bill's floor manager, though he acknowledged a need for military security.

"There are assumptions here that are not sustained by either private or public information," he said. Now it comes out that this is the beginning of a defence against the Soviets."

This was a reference to Jackson's statement that some senators may "have taken too literally the public rationale" last fall by the Pentagon for Sentinel: its chief aim was to protect against a Chinese missile threat in the 1970s.

SIGNIFICANT

Jackson said the ABM's "most significant feature" was defence capability against a Soviet missile threat against the U.S. Minuteman retaliatory force.

(In April Sentinel ABM's manager, Lt. Gen. Alfred D. Starbird told Congress it would "provide an option" for defending Minuteman with sprint short-range missiles. He had listed that as a secondary purpose of Sentinel, the first one being to "provide an overall area defence" against a Chinese missile threat.)

Fights Deportation

LOS ANGELES (UPI) — The 19-year-old brother of Sirhan B. Sirhan, accused assassin of Sen. Robert F. Kennedy, is currently fighting a deportation order issued against him after he was convicted of felony narcotics charges, an immigration official disclosed Wednesday. Munir Bishara Sirhan, known as Joe, was arrested June 10, 1966, for possession and sale of marijuana.

DISPENSING OPTICIANS Rx

. . . bifocals are good but TRIFOCALS may be better . . .

Yes, your bifocals are fine for reading and distance, but there is an "uncovered" intermediate distance which makes Trifocals more useful and practical. Trifocals are especially recommended for office activities beyond the reading range.

Your Monostep Trifocals are easy to get accustomed to. Your optical prescription is safe in our hands.

Prescription Optical

FOUR LOCATIONS TO SERVE YOU

Where Prices Are Always Reasonable

12048-C

Now we can!

Carling Black Label. The same great beer that's enjoyed in 68 countries is now a snap to open, in fast chilling, full 12 ounce cans.

Still in bottles, too!

This advertisement is not published or displayed by the Liquor Control Board or by the Government of British Columbia.

Gibson's

NOW ON

WHAT MAKES A SALE AT GIBSON'S SO GREAT!

Quality Merchandise at Low Sale Prices

FURTHER MARKDOWNS!

Sale

- COATS
- SUITS
- DRESSES
- COSTUMES
- KNITS
- RAINWEAR
- KISLAV GLOVES

Cotton Doeskin

1/2 Priced Now!

Gibson Girl

Sorry—All Sales Final at these prices

Sale

- COATS
- SUITS
- PANT SUITS
- RAINWEAR
- COSTUMES

1/2 Priced Now!

Gibson's at 708 View

The Gibson Girl at 1211 Douglas

386-2121 CLASSIFIED WANT ADS 386-2121

BOX REPLIES

All replies to private box numbers available from 8:00 a.m. to 6:00 p.m. Monday to Friday inclusive.

Classified Counter, 8:00 a.m. to 6:00 p.m. Business Office, 9:00 a.m. to 5:30 p.m., Monday to Fridays inclusive.

OFFICE HOURS

CLOSED SATURDAY

TELEPHONE HOURS

8:00 a.m. to 8:00 p.m. Monday to Saturday inclusive.

CLASSIFIED COPY DEADLINES

Regular classified advertisements may be placed at the counter, 8 a.m. to 5 p.m. on the day prior to publication, Monday to Friday inclusive or telephone 8 a.m. to 8 p.m. Monday to Saturday inclusive.

All classified semi-display copy must be in the possession of Victoria Press Ltd., 2631 Douglas Street, by 4 p.m. on the day prior to publication, with the exception that copy for Monday Times must be in by 4 p.m. Friday.

FULL COVERAGE CLASSIFIED RATES

30c per line per weekday; 85c per line for three consecutive days; $1.58 per line for six consecutive days. $1 minimum charge on advertisements placed by telephone. Minimum advertising two lines only. Contract rates on application.

(Above rates apply to B.C. only.)

Birth notices, $2 per insertion.

In Memoriam Notices, Cards of Thanks, Death and Funeral Notices not exceeding 12 lines, $2.90 first insertion and $2.05 subsequent insertions. Each additional line, 30c daily.

Births, Deaths, In Memoriam Notices, Cards of Thanks not accepted by telephone.

SUBSCRIPTION RATES

Wherever carrier service is maintained $2.25 per month.

Single copy sales price: 10 cents daily; 15 cents Saturday.

By mail, Canada and British Commonwealth, one year, $21; six months, $11; three months, $6; single month, $2.25; U.S.A., Australia and Foreign, $3.25 per month (Weekend) Saturday only, Canada, $7 per year; U.S.A., Australia and Foreign countries, 20c per copy or $10 per year.

Authorized as second-class mail Post Office Department, Ottawa. Members Audit Bureau of Circulation.

TERMS OF PUBLICATION

The Victoria Press Ltd. shall not be liable for non-insertion of any advertisement beyond the amount paid for such advertisement.

In the event of an error occurring, the liability on Victoria Press Ltd. shall not exceed the charge for the space actually occupied by the item in question.

All claims on error in publication shall be made within 12 hours thereafter and if not made shall not be considered. No claim will be allowed for more than one incorrect insertion nor for errors not affecting the value of the advertisement.

All estimates of cost are approximate. Advertisers will be charged with space actually used.

All advertising copy will be subject to approval of the Victoria Press Ltd., who reserve the right in its sole discretion to classify, reject or insert copy furnished.

While every endeavor will be made to forward replies to box numbers to the advertiser as soon as possible, we accept no liability in respect of loss or damage alleged to arise through other failure or delay in forwarding such replies however caused, whether by negligence or otherwise.

United States Representatives

SHANNON & CULLEN, INC.

New York, Chicago, Detroit, Cleveland, Atlanta, San Francisco, Los Angeles.

CIRCULATION REPRESENTATIVES

Duncan, Chemainus, P. J. Rogers 746-6181

Lake Cowichan, P. Edwards 749-6771

Nanaimo, R. Lakey SK 3-2766

DUNCAN BUREAU

262 Station Street (Hamilton Electric Building). Office and telephone hours 1 p.m. to 5 p.m., Monday to Friday, inclusive.

PHONE DUNCAN 746-6181

NOTICE OF COPYRIGHT

Full, complete and sole copyright in any advertisement produced by Victoria Press Limited is vested in, and belongs to, Victoria Press Limited; provided, however, that copyright IN THAT PART AND THAT PART ONLY of any such advertisement consisting of illustrations, borders, signatures or similar components which is, or are, supplied to Victoria Press Limited by the advertiser in the form of engravings, matrices, casts, etc., and incorporated in said advertisement shall remain in and belongs to the advertiser.

PHONE DIRECT **386-2121** TO PLACE YOUR CLASSIFIED AD

1 BIRTHS

ANDERSON — Born to Chris and Jack Anderson, 735 Connaught St., at the Royal Jubilee Hospital on June 18, 1968, a daughter, Dawn Margaret, 7 lbs. 3 oz. A sister for Heather. Sincere thanks to Dr. V. G. Stuart and maternity staff.

ARMOND—Mr. and Mrs. J. Armond, Maple Bay Road, Duncan, are pleased to announce the arrival of a baby boy, David John, 7 pounds 9 ounces, at Rest Haven Hospital on June 10, 1968, a baby brother for Norma. Thanks to Dr. P. B. Walsh and nurses.

BRETT — Born to Mr. and Mrs. Peter and Sheila Brett, No. 301, 701 Esquimalt Rd., Victoria, at the Royal Jubilee Hospital on June 15, 1968, a son, Paul James, 7 lbs. 1 oz. Thanks to maternity staff and Dr. R. R. Forgie.

FRIDLEIFSON—Born to Mr. and Mrs. G. D. Fridleifson, 220 Wilson St., Apt. No. 5, at the Royal Jubilee Hospital on June 14, a boy, Michael Douglas, 7 lbs.

MacDONALD—Born to Mr. and Mrs. Val and Don MacDonald (nee Smethurst), 830 Dominion Rd., Victoria, at the Royal Jubilee Hospital on June 15, a son, 8 lbs. 12 ozs., a brother for Edward. (Insured.)

5 DEATHS AND FUNERALS

BIDE — In Victoria, on June 20, 1968, Mrs. Florence Fiona Bide, aged 63 years, beloved wife of Capt. William George Bide, of 3415 Veteran St., born in Wingham, Ontario, resident here for 4 years. She also leaves her son, Dr. Richard Bide, of Lethbridge; 2 grandchildren, Aileen and Douglas; 5 sisters, Miss Euphemia Deacon, of London, Ont., Miss Lena Deacon, of Clinton, Ont., Mrs. Carrie Patterson, of Wingham, Mrs. Pearl Armstrong, of Brussels and Mrs. Helen Searle, of Goderich; also one brother, Dick Deacon of Guelph, Ont.

Funeral services will be held in McCall Bros. FLORAL CHAPEL, Johnson and Vancouver Sts., on Saturday, June 22, at 1:00 p.m. Venerable Archdeacon A. E. Wolff officiating. Followed by cremation. (Flowers gratefully declined. If desired, friends may contribute to the Cancer Fund, Box 202, Victoria).

HOBDAY—At the Royal Jubilee Hospital on June 19, 1968, Thomas William Hobday, formerly of 467 Constance Avenue in his 63rd year. Survived by 2 sons, Leonard T., Camp Shilo, Man., and Gordon E., Victoria; a daughter, Gail E., Victoria, and 6 grandchildren. Reserved with the R.C.N. 1939-1945.

Funeral service Saturday at 10:00 a.m. in HAYWARD'S FUNERAL CHAPEL, 734 Broughton St., Rev. J. A. Roberts officiating. Cremation. Supervised parking adjoining the chapel.

HYDE—Suddenly on June 18, 1968, in Victoria, Mr. Joseph L. Hyde, aged 66 years of 1455 Craigflower Road, a resident here since 1925. He leaves his wife, Helen; 2 sons, Alvin and Terry of Victoria; 2 daughters, Mrs. W. (Verna) Gilhooly and Mrs. L. (Josephine) Rodgers of Victoria; 11 grandchildren, 1 great-grandchild. He was a member of the Victoria Motor Cycle Club.

Funeral services will be held in McCall Bros. FLORAL CHAPEL, Johnson and Vancouver Sts., on Friday, June 21, at 3:15 p.m., Pastor A. J. Mustard officiating. Interment at Hatley Memorial Gardens. Flowers gratefully declined. Friends, if desired, may contribute to the Heart Fund, 620 View St.

JOHNSON — In Victoria B.C., on June 18th, 1968, Mr. Torey S. Johnson, aged 64 years, born in Sweden, and a resident of Victoria and district for the past 40 years, late residence 3510 Wishart Rd., Colwood, B.C. He leaves his wife, Lucy and son, R. Stephen Johnson, at home; his daughter, Mrs. W. (Carol) Urlacher, Glen Lake, B.C.; 5 grandchildren; brother, Ernest Johnson, Victoria, B.C., and brothers and a sister, in Sweden.

Service will be held in the Sands Mortuary Limited, "Memorial Chapel of Chimes", Victoria, B.C., on Friday, June 21st, 1968 at 1:00 p.m., Rev. C. C. Janzow officiating. Interment in the Hatley Memorial Gardens. Flowers gratefully declined.

INDEX TO WANT AD HEADINGS

	Classification No.
Acreage for Sale and Wanted	156
Announcements	14
Antiques	85
Apartments to Rent, Furnished	128
Apartments to Rent, Unfurnished	129
Apartments and Suites for Sale	135
Apartments Wanted	130
Auto Body and Painting	109
Auto Repairs and Service	108
Auto Financing and Insurance	110
Bands, Musicians and Orchestras	33
Bicycles	66
Births	1
Boats and Marine	80
Building Supplies	61
Burial Parks	13
Business Opportunities	145
Business Opportunities Wanted	146
Business Personals	40
Business Services and Directory	36
Cards of Thanks	8
Cars for Sale	100
Cars and Trucks Wanted	112
Chicks, Poultry, Hatching Eggs, Supplies	91
Church Page	200
Coming Events and Meetings	15
Convalescent and Rest Homes	123
Cottages, Campsites, Summer Resorts	117
Country Homes and Properties	131
Duplexes to Rent	131
Dancing	43
Deaths, Funerals and Lodge Notices	5
Education	42
Exchange Real Estate	147
Farms for Sale and Wanted	158
Farm Implements	71
Female Help Wanted	26
Florists	12
Foreign Import and Sports Cars	101
Fuel	60
Funeral Directors	10
Furniture	62
Garden Supplies	74
Gulf Island Properties	159
Halls, Warehouses, Offices to Rent or Wanted	137
Heavy Equipment and Machinery	70
Hotels	116
Housekeeping Rooms to Rent	125
Housekeeping Rooms Wanted	126
Houses to Rent, Furnished	132
Houses to Rent, Unfurnished	133
Houses Wanted to Rent	134
Houses for Sale	150
In Memoriam	9
Listings Cancelled	148
Listings Wanted	149
Livestock and Supplies	92
Lost and Found	20
Male Help Wanted	21
Male or Female Help Wanted	25
Miscellaneous for Sale	82
Miscellaneous Wanted	83
Miscellaneous to Rent	86
Monumental	11
Mortgage Loans and Insurance	141
Motorcycles	65
Moving and Hauling	115
Musical Instruments	63
Music Teachers	63A
New Car Directory	99
Parts, Accessories	107
Personal Loans	140
Personals	39
Pets and Supplies	90
Places to Visit	16
Professional Services	37
Property for Sale	154
Property Wanted	155
Restaurants	18
Revenue Properties	144
Revenue Properties Wanted	143
Room and Board	120
Rooms to Rent	121
Rooms Wanted	122
Situations Wanted (Female)	30
Situations Wanted (Male)	29
Situations Wanted (Male or Female)	31
Sporting Goods	79
Stoves and Furnaces	67
Swaps	84
Tires	105
Teachers Wanted	27
Timber	81
Tools and Equipment for Rent	73
Tourist Accommodation	119
Travel	38
Trade Schools	32
Trailers and Trailer Parks	113
Trucks	106
TV, Radio Sales and Service	64
Up-Island Properties	157
Wanted to Rent, Miscellaneous	87
Wanted to Borrow	142
Wanted to Buy Houses	153
Waterfront Properties	152

5 DEATHS AND FUNERALS

LE RUYET—On June 17, 1968, in Victoria, Mr. Joseph Le Ruyet in his 84th year, of 4335 Raymond St., a resident here since 1946 formerly of Assiniboia, Sask. He leaves his wife Jeanne; five daughters, Helena and Marie at home; Mrs. A. A. (Jeanne) Simard and Mrs. G. (Madeleine) Orten of Assiniboia and Mrs. A. (Marguerite) Stewart of Calgary; two sons, Louis of Assiniboia and John of Moose Jaw, Sask.; 21 grandchildren. He was a member of Sacred Heart Parish.

PRAYERS will be offered in Sacred Heart Church, 4040 Nelthorpe St., on Thursday, June 20, at 7:30 p.m. MASS will be celebrated in the Church on Friday, June 21, at 10:00 a.m. Interment at Royal Oak Burial Park. McCall Bros. Funeral directors in charge of arrangements.

MONK — In Victoria on June 18, 1968, Mr. William Catterall Monk in his 80th year, of 2880 Rockwell Ave., born in Preston, England, resident here since 1961, formerly of St. James, Winnipeg, where he was associated with the Winnipeg Electric and a member of the St. James Chamber of Commerce for over 40 years. He is survived by his sister, Nancy, at the residence.

Funeral services will be held in McCall Bros. FLORAL CHAPEL, Johnson and Vancouver Sts., on Friday, June 21 at 1:15 p.m. Rev. Canon R. Willis officiating. Interment at Colwood Burial Park. (Flowers gratefully declined).

SOWERBY—In Victoria, B.C., on June 19, 1968, Mr. John Lawrence Sowerby, age 95 years. Born in England and had been a resident of Victoria for the past 4 years, residing at 635 Superior Street. Survived by his wife, Lucy; two sons, John Eric, Sidney, B.C., Thomas, 1271 Filmer Road, Victoria, B.C.; 2 grandchildren.

Private services will be held in the Sands Mortuary Limited "Memorial Chapel of Chimes". Cremation. Flowers gratefully declined.

YUEN—At St. Joseph's Hospital on June 19, 1968, Mrs. Yuen Chin Shee, aged 79 years, of 729 Fisgard Street, widow of the late Yuen Wah, born in Kwangtung Province, China, and a resident of Victoria since 1913. She leaves to mourn, one daughter Mrs. David Hom (Nellie) of Detroit, Mich.; 3 sons, David and Fred of Victoria, Ken in Ottawa, Ont.; 12 grandchildren.

Funeral services will be held on Saturday, June 22nd at 10:30 a.m. in the Thomson & Irving Funeral Chapel, Rev. C. Y. Chow officiating, followed by interment in the family plot, Royal Oak Burial Park.

VAN DER BYL—At Lady Minto Hospital, on June 19, 1968, Theodora Johanna Maria, beloved wife of Christianus Josephus van der Byl, of Ganges, B.C. Survived also by 6 sons, Leo, Colwood; Theo, Metchosin; Jacob, Apeldoorn, Holland; Chris, Victoria; Roelof, Cassidy, B.C. and Herman, Parksville; 5 daughters, Mrs. F. (Jo) Herfst, Mrs. O. (Maria) Verwoord, Mrs. H. (Agnes) Zethof and Mrs. G. E. (Willy) Weismiller, all of Victoria and Mrs. J. (Jeanne) Guillemaud, Langford.; a brother, Jan van Grieken, Uithoorn, Holland, also 40 grandchildren.

The remains are resting in HAYWARD'S FUNERAL CHAPEL pending arrangements.

8 CARD OF THANKS

I wish to express my thanks and appreciation for the kindness shown during the illness and death of my husband, Harris; to the nurses of Royal Jubilee and Glenwarren Hospitals, to friends and neighbors; also for the thoughtful comfort of cards and flowers sent to the house. To Thompson and Irving and Padre Kendell. Thanks to you all.—Mrs. Agnes Cooke.

9 IN MEMORIAM

GARDINER—In loving memory of a dear brother and uncle, Charles Stanley Gardiner, passed away June 20, 1966.

God knows how much we miss him,
Never shall his memory fade,
Loving thoughts shall ever wander
To the spot where he is laid.

—Sadly missed by sister Rita, Tom, Harlan, Hilda and Victor, of Nanaimo, B.C.

10 FUNERAL DIRECTORS

YOUR COMMUNITY CHAPELS SENSIBLE PRICES

SANDS MORTUARY LTD.
Memorial Chapel of Chimes
Victoria, B.C. 383-7511

SANDS CHAPEL OF ROSES
Sidney, B.C. 656-2932

SANDS CHAPEL OF HEATHER
Colwood, B.C. 478-3821
Established 56 Years

McCALL BROS.
Funeral Chapels
1400 Vancouver Street
385-4465 — 385-4466 — 385-4467

Recommended by so many in every neighborhood . . . for dignity, service and moderate cost . . . McCall Bros.

THURSDAY

LE RUYET, Mr. Joseph, prayers 7:30 p.m.—SACRED HEART CHURCH.

FRIDAY

LE RUYET, Mr. Joseph, Mass 10:00 a.m.—SACRED HEART CHURCH.

MONK, Mr. William C. 1:15 p.m.—FLORAL CHAPEL.

HYDE, Mr. Joseph 3:15 p.m.—FLORAL CHAPEL

SATURDAY

BIDE, Mr. Florence F. 1:00 p.m.—FLORAL CHAPEL. TO BE ANNOUNCED

FALCONER, Mr. F.

DICKSON, Mr. Robert P. Memorial Service.

THOMSON & IRVING
Funeral Chapel
Est. 1906. Formerly of Winnipeg
A Dignified and Understanding Service at Moderate Cost.
PRE-NEED AT NEED
SHIPMENTS
1625 Quadra St. Phone 384-2612

HAYWARD'S CHAPEL
"A GOLDEN RULE SERVICE"
386-3505
734 Broughton St.
A. W. FRANCIS W. H. HAYWARD

CHAPLIN'S FUNERAL CHAPEL
Kindness — Courtesy — Service
1155 Fort 384-5512

11 MONUMENTAL

MORTIMER'S
MONUMENTAL WORKS
ESTABLISHED 1877
"The Finest in Craftsmanship"
633 David Street 383-6421

STEWART MONUMENTAL WORKS LTD., Monuments since 1896
1408 May Street 384-3452

12 FLORISTS

BALLANTYNE'S
COMPLETE FLOWER SERVICE
384-0555 900 Douglas St.

14 ANNOUNCEMENTS

MIKE AND DORIS WATTON remind their friends they will be at Isleworth Boarding and Grooming Kennels (nr. Royal Roads) during the summer caring for your pets. Rates stay the same. Reservations, phone 478-4524.

PORTAGE INLET AND GORGE Waterway Society, Annual Meeting and election of officers, Craigflower School, Wednesday, June 26, at 8 p.m. Guest speaker, Mr. Frank E. Neate, Senior Design Engineer, Colquitz Basin Study.

WINNERS SOCIETY FOR HEARing handicapped children. Tea Tickets number 52 and number 128, phone 477-5539. Linen raffle was won by L. Swayze at 155 Ganges Crescent.

WINNERS OF PRO-PATRIA PICnic Raffle: first prize—J. McAllister, ticket 4127; second—Dick Creed, ticket 4163; third—Bill Roberts, ticket 4192.

15 COMING EVENTS AND MEETINGS

FORESTERS' BINGO
CLUB TANGO
View St.
DOOR PRIZE
THURS., JUNE 20
7:30 P.M.
Parking Available
20 GAMES $1.00
25c Per Extra Card
BONUS 6 CARDS $2.00
5 EXTRA CARDS
25c PER CARD
DOOR PRIZES
2— $25.00 GAMES
1— $50.00 GAME
1—$100.00 GAME
LOTS OF EXTRAS
GOOD NEIGHBORS
GUARANTEED
70 PER CENT OF EVERY DOLLAR BACK TO YOU THE PLAYER
Free Bus to Town
OUR MAIN CHARITY RETARDED ASS'N
TOURISTS WELCOME
Courtesy Always

CUBAN WOOD CUT PRINTS, NOW on display at University of Victoria Library. Exhibition depicts "The Declaration of Havana." Open Monday-Friday, 8:30 a.m. to 4:30.

ANNUAL BRENTWOOD STRAWberry Dance, Sat., June 22 at 9:30. Brentwood Community Hall. Bert Zalo's Orchestra. Admission $1.25 including strawberries and cream.

DAUGHTERS OF UKRAINE WILL hold a rummage sale on Friday, June 21, between 7 and 9 at 1842 Oak Bay Ave.

20 LOST AND FOUND

LOST—1 PR. LEITZ BINOCULARS, 10x40, in soft brown leather case, vicinity Malahat Lookout Point. 382-6932.

REWARD FOR WHITE MALE Persian cat, missing for three weeks. Child's pet. 477-3787 eves. or weekends.

LOST—SET OF KEYS IN BROWN leather case Saturday night Sooke Rd. Small reward. Apply to Victoria Press, Box 215.

LOST—MALE CHIHUAHUA, VICINity View and Cook, blond. Answers to "Zoro." 382-8906.

LOST—BLACK NEUTERED TOM cat, collar and bell. Anchorage Ave. area. Reward. 478-4396.

LOST GIRL'S READING GLASSES, dark frames, probably on Foul Bay. 382-9946.

FOUND, YOUNG MALE SEAL point Siamese. C.P.L. 383-6190, 384-9392.

LOST. ARGUS CAMERA AT BUS depot. Reward. 382-4636.

LOST YOUR PET? HOMES wanted, found SPCA. 383-0514.

21 MALE HELP WANTED

AIRCRAFT MAINTENANCE ENGINEER (LICENSED)
PAT BAY AIRPORT
VICTORIA

SALARY—$483, rising to $585 per month.

Under the general direction of the Aircraft Maintenance Supervisor to inspect service, repair and maintain Provincial Government aircraft at Pat Bay or in the field as required.

Applicants must be Canadian citizens or British subjects; when applying, give details of special endorsements.

Obtain applications from B.C. Civil Service Commission, 544 Michigan Street, VICTORIA and return NOT LATER THAN JULY 3, 1968. COMPETITION NO. 68:439.

EXPERIENCED MONUMENTAL Letter Cutter required, freehand or spacerite. Also experienced granite cutter. Alberta Granite Marble and Stone Co. Ltd. 10702—101 Street, Edmonton.

NEAT AND EFFICIENT CARpenter finisher to do house finishing by contract. Good pay. Plenty of work. Ph. 386-6191.

GOOD AND RELIABLE CRAFTSman to do house framing by contract. Continuous work. Ph. 386-6191.

FULL TIME WORK IN AUTO service department. Experience in tire sales and service required. Experience in brake, lubrication and exhaust repair helpful. Phone Mr. Foster or Mr. Fraser, 386-9472.

COUNTER MAN REQUIRED FOR plumbing and heating warehouse. Experience an asset. Apply in own handwriting, stating approximate salary expected. Apply to Victoria Press, Box 228.

MARINE SALES

Graduating High School or First Year College student required for sales and parts work. Apply in person to OAK BAY MARINE Sales and Service, 1327 Beach Drive.

SALESMAN FOR CARPET AND resilient floor covering. Commission basis. Experience preferred but not necessary. Reply Victoria Press, Box 246.

WANTED, A STUDENT WITH motorcycle for deliveries after school, approximately 1 hour daily, 5 days a week. Apply Victoria Press, Box 197.

BOOKKEEPER FOR SMALL FIRM. Steady full time work. Knowledge of typing, payroll, payables, receivables. Apply to Victoria Press, Box 217.

WANTED, MATURE MAN WITH credit experience for telephone collection work. All company benefits. Call 386-3631 between 2 p.m. and 4

BANK REQUIRES TRAINEE, CONsumer credit department. Previous experience an asset. Phone A. G. Ploss, 388-4441.

2 NON-UNION CARPENTERS, EXperienced and efficient in house construction. Ph. 385-4603 between 7 and 8 p.m.

TRAVELLERS

Profitable new Canadian product. Part or full time. For further information, 383-2028.

INTELLIGENT AND EFFICIENT gentleman front desk hotel clerk. 734 Yates St.

ENTHUSIASTIC, HONEST SALESman. Profit sharing and car. Telmac. 385-5441.

WANTED — BARBER FOR JUNE 24th, 25th and 26th. Guaranteed, $100. 382-1830.

25 MALE OR FEMALE HELP WANTED

INSTRUCTORS
And
COURSE IDEAS
For
FALL AND WINTER
NIGHT
SCHOOL PROGRAM
(Vocational - Homemaking - Recreational, Etc.)
Commencing Sept. 30, 1968
Phone 385-1411 or write:
ADULT EDUCATION, Box 700, Greater Victoria School Board

IS YOUR FUTURE IN REAL ESTATE?

APPLICATIONS NOW FOR THE PRC LICENSING "REAL ESTATE" COURSE. Our training plan will assist you join an active volume office. Call Ken Wright, Clark & Wallace Realty Ltd., 620 Broughton St. 385-8794 anytime.

MARRIED COUPLE TO BE RESIdent caretakers in good district. App'y for interview in own handwriting stating ages, occupation during last 5 years, etc. Give references. P.O. Box 5061, Postal Station B, Victoria, B.C.

MUSIC AND ENTERTAINMENT Experienced band and entertainers for down town night club. Please reply Victoria Press, Box 241.

SELL CALENDARS AND XMAS cards of Victoria by Victoria artist. 386-0566.

"TEACH MUSIC TO BEGINNERS in your home. To $700 monthly." Victoria Press, Box 105.

EXPERIENCED APPLE THINners, Saanich Orchards. Phone 652-2909

COOK OR SHORT ORDER COOK, afternoon shift, 4:30 - 12 p.m. 388-9423. 385-2623.

A READER FOR 2 OR 3 HOURS daily. 385-6186.

26 FEMALE HELP WANTED

KEY PUNCH OPERATOR II
for the
Comptroller-Treasurer's Department
(Data Processing Division)
CITY OF VICTORIA

Salary Range — $321-$391 month.

To perform skilled and somewhat specialized key punch operation work involving rapid and accurate punching of information from a variety of source documents by operation of alphabetic key punch machines. May be required to perform limited typing duties as assigned.

Completion of the 12th school grade, including or supplemented by courses in typing and standard commercial subjects, together with a good working knowledge of key punch and verifying machines.

Applications in writing, stating age, experience and qualifications, or on forms provided in the Personnel Department, will be received by the Personnel Director not later than noon, Tuesday, June 26, 1968.

SALES OPPORTUNITIES
THE BAY has fulltime openings in the following departments.

CHINA DEPARTMENT

We are looking for an experienced sales person preferably with some China experience.

SPORTSWEAR DEPARTMENT

At least 2 years' experience in Fashion selling required.

These positions offer a good starting salary, a superior program of fringe benefits. Please apply between the hours, 10-11:30 a.m. and 3:30 to 5:15 p.m. Monday thru' Friday, Personnel Office, 4th floor.

THE BAY

PART-TIME CLAIMS CLERK

Required immediately to work 9 a.m. to 1 p.m. in our small claims office.

Previous experience in handling and adjusting minor losses preferred. Must have pleasant telephone manner and personality in dealing with public. Typing speed required—60 w.p.m. on the manual.

Excellent fringe benefits. This is a permanent part-time position. Salary based on qualifications.

Please write Victoria Press, Box 216, giving qualifications, education, marital status, etc.

EXPERIENCED KEY PUNCH OPERATORS required for B.C. Medical Services VICTORIA on a part-time continuous basis for shift work—8 a.m.-12 noon or 4:30 p.m.-8:30 p.m.

SALARY—$1.92 per hour.

Applicants must be Canadian citizens or British subjects with a minimum of six months' experience.

Obtain applications from B.C. Civil Service Commission, 544 Michigan Street, VICTORIA and return IMMEDIATELY.

COMPETITION NO. 68:437.

WANTED: EXPERIENCED LADY as housekeeper for new Victoria Motel.

Maids also needed.

Apply immediately, stating experience, place of last employment, wages expected and giving references, Information confidential. Victoria Press, Box 249.

"AVON CALLING"
MOTHERS—NEED MONEY?
Earn the convenient way.
Choose your hours.
Above average earnings.
Phone 384-7345 or write Mrs. J. Guenther, 210 Meade.

THE DUTCH LATCH HAS AN immediate opening for kitchen assistance, summer season, starting $1.25 plus benefits, Langford district.

MATURE WOMAN FOR PARTtime work in confectionary store, eves. James Bay. Victoria Press, Box 237.

CASHIER FOR DOWNTOWN GENeral store. Five-day, 40-hour week. Write full details experience, etc., to Victoria Press, Box 214.

CLERK TYPIST, OUTLINE EXperience if any. Two positions available. 5 day week. Apply to Victoria Press, Box 221.

STENOGRAPHER FOR LAW OFfice wanted for July, 3 half days a week. Apply P.O. Box 1022, Victoria.

EXPERIENCED WAITRESS WANTed. Must be fast and clean. Apply in person after 11 a.m. The Olympic Cafe.

QUALIFIED PRACTICAL NURSE required for relief shifts. Reply Victoria Press, Box 239.

WANTED, GRILL COOK, AFTERnoon shift. Apply Gibson's Grill, 914 Yates St., between 12 and 2 p.m.

HOUSEKEEPER, LIVE-IN, elderly couple, small modern home, some nursing care. 477-2393.

RELIABLE DAY CARE REquired, vicinity Cedar Hill Road-Torquay Ave. 477-5033 after 5.

BABYSITTER NEEDED MT. DOUG. high, 3-4 days a week for 3 hours. 385-0938 after 6:30 p.m.

MATURE, EXPERIENCED WAITress able to work any shift. Apply 650 Yates St.

MIDDLE AGED HAIRDRESSER with experience for salon in downtown area. After 7 p.m. 658-5970.

EXPERIENCED COOK. ROCKland Hospital. 388-6902.

GIRL WANTED FOR DAILY house work, live in. 384-3942.

PIANIST REQUIRED, 1 HR. SUNday evenings. Contact 479-2482.

26 FEMALE HELP WANTED

EXPERIENCED CLERK FOR small office payroll, bank deposits and general office duties. Knowledge of bookkeeping machine useful but not essential. Write full details, experience, etc. to Victoria Press, Box 213.

QUALIFIED CLERK TO HANDLE invoicing, typing and general office work. Position permanent. Salary based on experience. Reply Victoria Press, Box 229 stating age and experience.

WANTED BY LARGE PRIVATE hospital, graduate nurses, starting salary $16 per shift; registered nurse, starting salary $18 per shift. Ph. Miss Dundas during office hours, 477-1865.

STENOS, TYPISTS, CLERKS
We need experienced office help for the 1968 vacation period. Register now for full or part day employment. Phone Office Overload, 388-5565.

STENOGRAPHER, GOOD TYPING and shorthand. 5 day week. Reply to contain full details as to experience. Apply to Victoria Press, Box 220.

INSURANCE STENOGRAPHER REquired for pleasant office—full or part time. Salary commensurate with experience and ability. Victoria Press, Box 233.

EXPERIENCED ONLY
Make appointments by phone. Salary plus commission. Ph. Mr. Martin 479-1618 between 11 a.m. and 2 p.m.

WANTED EXPERIENCED WAITress for Fridays, Saturdays, and Sundays, 386-8111 between 2 p.m. and 9 p.m.

27 TEACHERS WANTED

SCHOOL DISTRICT No. 2 (CRANBROOK)

Invites applications for:
1—Home Economics
3—Junior English and Social Studies
3—French
4—Chemistry and Science
5—Junior Math and Science
6—Boys' Counsellor

Address applications to:
Secretary-Treasurer,
School District No. 2 (Cranbrook),
703 Cranbrook Street,
CRANBROOK, B.C.

SCHOOL DISTRICT NO. 62 (SOOKE)
2227 Sooke Road,
Victoria, B.C.

Applications are invited for the following teaching position:
Girls' Counsellor at the Elizabeth Fisher Junior Secondary School, enrolling about 275 girls.

Applications to be addressed to the undersigned:
District Superintendent of Schools, School District No. 62 (Sooke)
2227 Sooke Road,
Victoria, B.C.

MALE TEACHER WANTED
for Queen of Angels Parochial School, Duncan to teach Intermediate levels: Children aged 10 and 11. School is using individualized teaching system. Enrollment 270, both Indian and non-Indian. For further information write to:
Chairman
Queen of Angels School Board,
Box 160,
Duncan, B.C.

REQUIRED FOR GIRLS' PRIVATE school: Secondary teachers for biology, general science, typing. 384-5321.

29 SITUATIONS WANTED MALE

EXTERIOR PAINT SPECIAL
Use our paint at the regular price and we will paint the main body of your home at not extra charge. This offer applies only to home owners who are repainting and we limit this offer to the first 100 contracts with a five gallon minimum. For our paint consultant and more information phone 388-6775 to have our representative come and see you. All work done by licensed contractor.

MEAT CUTTER, 3 YEARS EXperience in meatcutting. Graduate of the M.I.T. Winnipeg, Man. Seeking a position in this field in one of the small towns on Vancouver Island, also experienced in European Sausage making. Please write to H. Brau, Box 81, McKenzie Island, Ontario.

AMBITIOUS YOUNG MAN anxious to find employment for July and August. Not afraid to work, will consider any opportunity. Clerking, service station, delivery, helper, etc. Can supply references. Please telephone Richard, 386-7431.

GRADE 12 VIC. HIGH STUDENT with excellent results is seeking clerical job for the summer holidays. Can start at once. Please call 882-7405 and ask for Paul.

BOOKKEEPER, SEMI-RETIRED, is seeking full time position. Up to trial balance. Victoria Press, Box 219.

YOUNG CONTRACTOR WILL DO repairs, renovations, garages, carports, cabinets, painting, etc. Free estimates. Phone 382-3821 anytime.

EXPERIENCED MAN WILL TOP, limb, fall trees. Weekend work on summer places. Licensed, Insured. 388-9720.

LONG GRASS CUTTING, SICKLE, mowers, back yards, vacant lots. 382-4044.

YOUNG MAN WISHES POSITION general office or bookkeeper. Phone Saturna Island, 539-2323.

SHIPPING, RECEIVING, counter sales. Exp., dependable, mature man. 386-3795.

YOUNG MARRIED MECHANIC with own tools, wants any type of work. 383-8187.

PAINTING CONTRACTOR. OLD or new homes. Low rates. 479-2248, 9 to 3:30.

YOUTH WITH TRUCK WISHES any moving, hauling or clean-up. Reasonable rates. 478-3837.

PAINTING $10 AND UP. FREE estimates. 388-6864.

MAN, 30, JACK OF ALL TRADES. Part or full time. 385-0162.

HAVE LAWNMOWER, WILL CUT grass, 382-0150.

CARPENTER, HOUSE REPAIRS and new work. 386-9160.

GARDENING WORK. REASONable. Eves. 385-8372.

30 SITUATIONS WANTED FEMALE

TAKE YOUR HOLIDAY FREE from children and home cares. Uvic graduate with child care experience. Available 1st week in July and last 3 weeks in August. Competent housekeeper. Live in. Excellent references. For personal interview, phone 384-7010.

CULTURED MIDDLE-AGED widow, Dutch, wishes position companion - housekeeper to active elderly person. Well travelled. Speaks English well. Excellent references. Would consider out of city position. Write to Glenshiel Hotel, 606 Douglas.

MILLINER, LADIES' HATS, wishes to move to Victoria. Canadian, best references, Toronto and Europe. Temporarily in Europe. Please mail your reply to Lucie HEINRICH, 6 Schwednitzerstr. 1. BERLIN 31, West Germany.

QUALIFIED GENERAL ACcountant desires small business accounts. Pick up and delivery of records monthly. Confidences respected and charges reasonable. Victoria Press, Box 251.

UNIVERSITY GRADUATE WITH teaching, office and receptionist experience requires full time summer and part time winter employment. Phone 477-1207.

BABY SITTERS AVAILABLE IMmediately, Jan 17 and Moe 15. Reliable, pleasant. Fairfield. 388-6115 5 - 7 p.m.

HIGH SCHOOL GRADUATE, good worker, wants summer employment. Phone 477-5033 between 6-8 p.m.

CHILD CARE, MY HOME, BY hour or day. Fort St. and St. Charles area. 385-2236 after 10 a.m.

CAPABLE WOMAN WANTS housework. Live in. Victoria Press, Box 204.

PRACTICAL NURSE SEEKS engagement. Victoria Press, Box 226.

30 SITUATIONS WANTED FEMALE

GIRL, 15, WOULD LIKE BABYsitting, etc. for summer. 383-1546.

VISITING HOMEMAKER WILL work by day or week. 383-0615.

IF IN NEED OF BABYSITTER phone Suzanne or Terry. 382-0024.

32 TRADE SCHOOLS

GRADUATING?

Look ahead to an exciting career by enrolling in I.B.M. KEYPUNCH OR I.B.M. (360) COMPUTER training or in the stream-lined McKay course in DRAFTING (Architectural, structural, mechanical) Grade 11 minimum. Write for free information re Student financing, job placement assistance, testing, etc., to McKay Technical Institute, Victoria Press, Box 268.

33 BANDS, MUSICIANS AND ORCHESTRAS

MUSIC AND ENTERTAINMENT
Experienced band and entertainers for downtown night club. Please reply Victoria Press, Box 241.

36 BUSINESS SERVICES AND DIRECTORY

Brick Layers

CHIMNEYS, FIREPLACES, ALL sorts of rock work, free estimates. 385-5517.

FIREPLACES, CHIMNEYS AND repairs, etc. 382-1391, O. Henson.

Bulldozers

EXCAVATING, BACKFILLING, loading and hauling, land clearing and all phases of subdivision road work. For free estimates phone O.K. Trucking, 386-3414.

Cabinet Making

CABINET MAKER AND CARpenter available now for your little jobs. 656-1766.

**Carp

39 PERSONALS

VERSATILE BUSINESSWOMAN, newcomer, individualist, likes classical music, wildlife, fishing, outdoors pursuits, intelligent conversation, seeks unattached female companion, mid-forties, with mutual interests, for outings and weekend trips. Have cabin near sea. Mailing address required. Victoria Press, Box 227.

WOULD ANYONE KNOWING THE whereabouts of Barbara May Morrison (born December 13, 1949), formerly of Aldergrove, B.C., please contact Victoria Press, Box 172. Matter of urgent personal concern.

OUTDOOR TYPE GENTLEMAN would like to meet lady 29-35 years old to find deep friendship. Replies confidential. Letter with photo to Victoria Press, Box 232.

GENTLEMAN, 44, WISHES TO meet lady around same age, object matrimony. Victoria Press, Box 235.

ALCOHOLICS ANONYMOUS
Contact 383-0415 or P.O. Box 1005 View St., Victoria, B.C.

40 BUSINESS PERSONALS

WOMEN ARISE!
Don't pay inflated prices for quality imported goods. Join Global Importors and let us bring the markets of the world to you. This month's fantastic purchase: quality British cushions and cushion covers at Old Country prices. Interested? Phone 383-3722 or 384-8458.

HAVING TROUBLE GETTING A JOB?
"Career Planning" may help. Send for booklet to Beleco, Box 4175, Postal Station 'A', Victoria, B.C.

REGISTER "YOUR KIDS"
Now for Y camps.
12 day period, $58. Ph. 386-7511

CLAIRVOYANT GENTLEMAN gives private readings by appointment. 384-3705.

WEDDING MOVIES MADE. REAL keepsake. 652-2624.

PRIVATE SITTINGS BY TRANCE medium. Ph. 479-2482.

42 EDUCATION

PROFESSIONAL DEVELOPMENT PROGRAM FOR TEACHERS
Simon Fraser University

Applications for the September, 1968, intake of the Professional Development Program for teachers must be submitted by JULY 9, 1968.

Persons who have completed the equivalent of 4 semesters (2 semesters equal 1 university year) or more of studies in Arts, Science or Education, are invited to direct enquiries and applications to:

Mr. J. C. Paterson,
Professional Foundations,
Simon Fraser University
Burnaby 2, B.C.

Phone enquiries may be made to:
Mrs. R. Doege.
Phone: 291-3633.

OAKCREST PLAYSCHOOL and KINDERGARTEN
3309 Cedar Hill Rd. 383-9085
Register now for fall term.
SUMMER PLAY GROUP
Full or part time. July-Aug.

UNIVERSAL TUTORING COLLEGE
2020 Douglas
Phone 385-8603 any time

TUTORING PROFESSIONAL help by experienced teacher. French, Math, new and old method 382-7866.

EXPERIENCED TEACHER WILL tutor primary children in reading and arithmetic. 386-0262 after 6.

60 FUEL

Coal

COAL THAT LASTS—CLEAN, TOP grades. Richard Hall and Sons, since 1882. 746 Fort St. 384-1431.

Oil

HOME
Furnace and stove oils. Oil fired water heaters installed and leased.
ROSE FUEL CO. LTD.
739 Pandora Ave. 388-6648

STOVE AND FURNACE OIL, metered delivery. Ideal Fuel Co Ltd. 382-4622, 382-2832.

Wood and Sawdust

SPECIAL
DRY INSIDE FIR
Hand loaded, very clean. 12-inch lengths for furnace, fireplace, kitchen range.
FIR PLANER ENDS
Kiln dry, 2x4, 2x8, 2x10. Stove lengths. Immediate delivery.
SOOKE FUEL CO.
382-2211 383-8925

SPECIAL OFFER
Dryland Fir Millwood
Never been in water.
2½ cords $11.95
5 cords $22.95
Best Fuel Co. 384-5524

SHAVINGS — SHAVINGS
3 units, $7.95
Quantity of hog fuel available.
Dry Planer Ends
1½ cords, $10.50
Ideal Fuel Co. Ltd. 382-2832

DHILLON FUEL — 383-3811
Cordwood, 2½ cords $20
Dryland mill wood, 2½ cords $16
Kiln dry planer ends, 2½ cords $16
Dry cedar, 2½ cords $12
Blower fir sawdust for furnace.
ALDER, ANY LENGTH. ROLLY'S. 478-3549.

61 BUILDING SUPPLIES

CUBBON LUMBER & BUILDING SUPPLIES
1720 Cook 384-8181 515 Alpha

PACKAGE LUMBER

25 pces.	2x4—6' eco.	$3.95
25 pces.	2x4—8' eco.	$4.75
25 pces.	2x4—10' eco.	$7.25
25 pces.	2x4—12' eco.	$8.25
25 pces.	2x3—8' M.R.	$3.75
25 pces.	2x4—6' cedar M.R.	$5.95
25 pces.	2x3—6' cedar M.R.	$4.95

LUMBER SHORTS

		6 ft.	8 ft.
1x1	12 per bundle	$1.25	$1.75
1x2	12 per bundle	$1.20	$1.84
1x3	6 per bundle	.90	$1.20
1x4	6 per bundle	$1.14	$1.76
1x6	4 per bundle	$1.08	$1.68
1x8	4 per bundle	$1.44	$2.24
1x10	4 per bundle	$1.80	$2.80
1x12	4 per bundle	$2.16	$2.80
1x12	4 per bundle	$2.16	$3.36
2x2	6 per bundle	$1.20	
2x3	each	.27	
2x4	each	.38	
2x6	each	.51	
2x8	each	.76	
2x10	each	.95	
2x12	each	$1.14	

CUBBON LUMBER & BUILDING SUPPLIES
Open 6 Days a Week
to 5:30 p.m.

SOMETHING NEW IN PLUMBING
We now stock the very NEW and very POPULAR plastic plumbing. Eliminates soldering, leaky pipe joints, no rusting, no maintenance.
Easy as 1 2 3 to install
Stainless steel sink 18x20x7
Regular price 21.95 — Now only 14.95
Toilet seat reg. 5.25—special 4.39
½" plastic pipe, 100 ft. 4.00
¾" plastic pipe, 100 ft. 5.00
Sinclare deck faucet 13.59
The store with the answer for the do it yourself plumber.
LANGFORD BUILDING SUPPLY
Open seven days a week
940 Goldstream Ave. 478-1724

BARGAINS
Check our prices on known brands lock sets. Albitol unequalled as bonding agent for Concrete. Permanent cement for fast setting jobs. Concrete and topping mixes. Sand, gravel, cement, mortar any quantity. Open Saturdays till noon.
ISLAND BUILDING SUPPLY COMPANY LTD.
575 Gorge Road East
382-5178

8x8x16 BUILDING BLOCKS, 30c. 8x16 stepping stones, 19c. Bay Concrete Block Co., 882-9436.

STEWART & HUDSON BUILDING SUPPLY CENTRE
GIANT
HOME
IMPROVEMENT
SALE
of a vast
Assortment
of
BUILDING MATERIALS
Extended 'Til
Saturday, June 22.
or While Stocks Last
Open Daily 7:30 - 5:30
Saturday Included
400 Block East Gorge Road
Phone 386-3211
STEWART & HUDSON

S. J. PEDEN LTD.
PANELLING SALE!

4x8x4 mm. V-G Mah. Unfin.	$2.59
4x8x4 mm. V-G Mah. Prefin	$2.99
4x8x4 mm. V-G Mah. Tinted in walnut, golden and beige tones	$3.89

CORRUGATED PLASTIC PATIO PANELS
Green, yellow, white, clear

8 ft.	$1.75
12 ft.	$2.89

FIR PLY SPECIALS

4x8x11/16 sanded	$6.99
4x8x⅜ sanded	$3.99
4x8x¼ sanded	$3.35
4x8x¾ unsanded	$3.79
4x8x⅝ unsanded	$5.45
4x8x5/16 unsanded	$2.65

2½" FIBREGLASS INSULATION

100 sq. ft. roll	$5.99
4x8x⅜ Gyproc wallboard	$2.49
4x8x⅛ Hardboard	$1.40
4x8x¼ Hardboard	$1.90

CEILING TILE, WHITE

12x12 and 16x16, 64 sq. ft. carton	$3.49

8 to 5 Mon through Friday
8:30 to 5 Saturday
S. J. PEDEN LTD.
2855 Quesnel St.
386-3464
BEHIND THE NEW EMPRESS MOTORS PREMISES

LUMBER-PLYWOOD
BEFORE YOU BUY
CHECK OUR PRICES
Everything for the home builder
Doors — Hardware — Mouldings
Insulation — Roofing
Prefab Cottages
Free estimating service available at no cost or obligation. FOR QUALITY, SERVICE and guaranteed satisfaction, phone, write or bring your building requirements to HOME BUILDING SUPPLIES
220 Esquimalt Road 382-2211
Immediate delivery service to all Vancouver Island and Gulf Islands

COMPOST BOX	$6.70
2'x6' WORK BENCH	$8.30
50' LAWN FENCE	$19.50
50' PICKET FENCE	$22.00

SAANICH LUMBER YARDS
3041 Douglas St. 383-2486
Near the Mayfair Shopping Centre

BUILDING A
New House-Patio-Garage,
—Phone—
478-1701—Res. 478-2737
FOR Free Estimates
Ready Mix Concrete
from COLUMBIA
READY MIX LTD.
2949 Phipps Road
Open Mon. thru Sat. (6 days)

RENOVATIONS — KITCHEN CABINETS — REC. ROOMS, garages—carports.
Quality workmanship. Low cost financing available.
Bastion Developments Ltd.
Builders of "The Better" Homes
477-1127 or 477-1277

SAND AND GRAVEL AND USED red brick. O.K. Trucking Co. Ltd. 386-3414.

OVERHEAD 1 PIECE 10' BY 10' steel doors (2); $75 each with complete hardware. 477-6095.

WANTED, 4,500 USED RED brick, cash. 383-1936.

62 FURNITURE

REPOSSESSED 3-ROOM GROUP
Complete living, kitchen and bedroom with accessories. Special price if sold as unit. Cash or terms. FREE STORAGE. Phone Mr. Bell, 384-1057 Eves. 386-2458 Days.
CONTINENTAL HOME SUPPLY
851 Johnson

FURNITURE NEED REFINISHING? Let the Bay's experts give them that brand new look or harmonize differently finished pieces. Make an appointment for a free appraisal. Call the Bay 385-1311. Local 239. Another fine Bay service. We also refinish refrigerators.

CLEANING
Two-piece chesterfield cleaned, demothed, in you own home from $19 We also clean carpets. For free estimates, call Ambassador Home Service. 382-5532.

PERSONALIZED RE-UPHOLSTERING service in the home. Phone 382-5111 and ask for J. Worden or G. Hodgson. Standard Furniture Co. 737 Yates.

3 ROOM GROUP $339 COMPLETE. $9.95 a month, bank terms.
ISLAND FURNITURE MART
Third St. (across from the firehall)
Sidney, B.C. — 656-3734

YOUR KITCHEN SET WORE OUT? We recover chairs and renew table tops. Samples brought to your home. 384-1998.

VILAS MAPLE DOUBLE BED, complete with box spring and mattress, in excellent condition. 385-4729.

5-PIECE DINETTE SUITE, 36x48x60 in. oval table, 4 swivel chairs with floral pattern. $155. 385-5508.

2-PCE. MODERN CHESTERFIELD suite, brand new, never been used. Please phone 386-1563 or 384-8397 after 5:30 p.m.

DAY-NIGHTER HIDE-A-BED, equipped with Serta perfect mattress, $180. Call Dennis, 384-1021 or after 5:30, 385-7926.

DAVENPORT, $5; RUG, $8, AT 1848 Hollywood Cresc. after 6:30 p.m.

CHESTERFIELD, AQUA COLOUR, nylon covered, excellent condition. 383-9710.

DANISH STYLE SOFA, GOLD vinyl, as new, $65; Danish style coffee table, $18. 386-9951.

ASSORTED HOUSEHOLD FURNITURE, including 2 Red Maple Vilas beds. 382-8362.

WANT FAST ACTION?
Use Classified to sell unwanted Articles you no longer need. Sell them fast for ready cash with a fast acting Classified ad.
Phone direct 386-2121.

★ TV Listings and Highlights ★

Children's Corner

4:00: Casper, 8, 11; Fun-O-Rama, 12.
4:00: J. P. Patches, 7.
5:00: Birdman, 3; Dennis, 11; Rocky and Friends, 12.

Sport

11:30: Channel 2: Sports Final.

Headliners

9:00: Channel 8: A new 10-week summer series debuts at this time with hosts Frank Sinatra Jr. and Joey Heatherton heading up a star studded show.
10:00: Channel 5: Same as above.

Tonight's Movies

5:30: Channel 12: Blondie's Lucky Day (1946 comedy). Penny Singleton, Arthur Lake.
7:00: Channel 7: The Hunters (1958 drama). Robert Michum, Robert Wagner.
8:30: Channel 12: Dancing in the Dark (1949 musical). William Powell, Mark Stevens.
9:00: Channel 7: Call Me Bwana (1963 comedy). Bobe Hope, Anita Ekberg.
11:30: Channel 7: Tomorrow the World (1944 drama). Fredric March, Betty Field.
11:30: Channel 12: The Crimson Kimono (1959 mystery). Victoria Shaw, Glenn Corbett.
11:45: Channel 2: Jungle Fighters (1961 drama). Laurence Harvey, Richard Todd.
1:05: Channel 5: Indian Uprising (1952 western). George Montgomery, Audrey Long.

Tonight's Programs

ALL TIMES ARE LOCAL — CHANNELS RESERVE RIGHT TO MAKE LAST-MINUTE CHANGES

	CBUT Vancouver Channel 2	KOMO-TV Seattle Channel 4	KING-TV Seattle Channel 5	CHEK-TV Victoria Channel 6		KIRO-TV Seattle Channel 7	CHAN-TV Vancouver Channel 8	KCTS-TV Seattle Channel 9	KTNT-TV Tacoma Channel 11	KVOS-TV Bellingham Channel 12	KTVW-TV Tacoma Channel 13
6:00	Sportscene Home Edition	News News	Huntley-Brinkley Early Edition	News Mr. Roberts	6:00	Time Tunnel	News Sea Spray	News in Persp. News in Persp.	Room for Daddy Rawhide	Movie Walter Cronkite	The Deputy M Squad
6:30	7 o'clock Show Gentle Ben	Outdoor Sports 2nd 100 Years	Early Edition Daniel Boone	Garrison's Gorr. Garrison's Gorr.	6:30	Time Tunnel	Flying Nun Star Trek	Videoscope French Chef	Rawhide Lucy	Movie Burke's Law	Movie Movie
7:00	Hogan's Heroes Telescope	Flying Nun Bewitched	Daniel Boone Ironside	Hogan's Heroes Telescope	7:00	Movie	Star Trek It's Happening	Talk Thursday Forum	Hazel Outdoors	Burke's Law Movie	Movie Movie
7:30	20 M Questions Political Telecast	That Girl Peyton Place	Ironside Dragnet	20 M Questions Political	7:30	Movie	Gold Diggers Gold Diggers	Thursday Forum Telecourse	Merv Griffin Merv Griffin	Movie Movie	Hunting, Fishing Hunting, Fishing
8:00	Felony Squad Science and Con	Wackiest Ship in the Army	Gold Diggers Gold Diggers	Peyton Place Peyton Place	8:00	Movie	Drama Drama	History	Merv Griffin News	Movie Mannix	News Spotlight
8:30	News; Viewpoint Sports; Movie	News, Sports Joey Bishop	World Today Tonight Show	CBC News News; Capers	8:30	Movie	News News; Capers		12 o'Clock High 12 o'Clock High	Mannix Movie	Movie Movie
9:00	Movie Movie	Joey Bishop Joey Bishop	Tonight Show Tonight Show		9:00	Movie			News	Movie Movie	Movie Movie

Early Friday Programs

		Movie (8:45) "Princess	Telescope Telescope	Pete's Place Romper Room	9:00	News	Pete's Place Romper Room			Candid Camera Hillbillies	Stock Market
	Giant; Helene	O'Rourke" Dick Cavett	Personality Hollywd Squares	Ed Allen Giant; Helene	9:30	Password	Ed Allen Mr. and Mrs.		Farm; News	Tell the Truth Dick Van Dyke	Stock Market Stock Market
	Dr. Dressup Pick of Week	Dick Cavett Dick Cavett	Jeopardy Eye Guess	Pipeline Pipeline	10:00	Andy Griffith Dick Van Dyke	Pipeline Pipeline		Romper Room Romper Room	Love of Life Merv Griffin	Stock Market Stock Market
	Luncheon Date Search; Light	Bewitched Treasure Isle	Make a Deal Of Our Lives	Noon Show Capers; Movie	10:30	Love of Life Search; Light	News; Trading Coffee; Movie		Movie: The Deerslayer	Merv Griffin Merv Griffin	Stock Market Stock Market
	Luncheon Date World Turns	Dream House Wedding Party	Doctors Another World	Movie Forgiven Sinner	11:00	Secret Storm World Turns	Movie Forgiven Sinner	OFF	The Deerslayer The Deerslayer	Serial Houseparty	Stock Mkt; News Spotlight
	Bonnie Prudden About Town	Newlywed Baby Game	You Don't Say Match Game	Forgiven Sinner Conflict	11:30	Serial Houseparty	Forgiven Sinner Conflict	THE	Girl Talk Divorce Court	Mike Douglas Mike Douglas	Movie Movie
	Take 30 Edge of Night	General Hospital Dark Shadows	Concentration Mike Douglas	Take 30 Edge of Night	12:00	Tell the Truth Edge of Night	Law Court Your Move	AIR	Bowling Bowling	Secret Storm Password	Movie Penny and Pals
	BBC Classics Adventure Time	Dating Games Mr. Ed	Mike Douglas Mike Douglas	BBC Classics Adventure Time	12:30	Blondie Blondie	Dennis Flintstones		Uncle Waldo Patty Duke	Fun-O-Rama Fun-O-Rama	Movie Movie
	Shazzan Let's Go	F Troop News	McHale's Navy Truth or Cons.	Wackiest Ship Wackiest Ship	1:00	Blondie J. P. Patches	Wackiest Ship Wackiest Ship	London; Homes What's New	Dennis Sea Hunt	Fun-O-Rama 12 o'Clock High	Movie Bachelor Father
	CBUT Vancouver Channel 2	KOMO-TV Seattle Channel 4	KING-TV Seattle Channel 5	CHEK-TV Victoria Channel 6	1:30	News Walter Cronkite	KIRO-TV Seattle Channel 7	CHAN-TV Vancouver Channel 8	KCTS-TV Seattle Channel 9	KTNT-TV Tacoma Channel 11	KVOS-TV Bellingham Channel 12	KTVW-TV Tacoma Channel 13

Main Items on Radio Stations

AM Stations—Victoria: CJVI, 900; CFAX, 1070; CKDA, 1220. Vancouver: CJOR, 600; CBU, 690; CKNW, 980; CKWX, 1130; CHQM, 1320; CFUN, 1410. Seattle: KIRO, 710; KOMO, 1000; KING, 1090. Bellingham: KARL 550.

FM Stations—Victoria: CFMS, 98.5. Vancouver: CKLG, 99.3; CFQM, 103.5; CBC, 105.7. Seattle: KLXI 95.7; KLSN, 96.5; KING, 98.1; KIRO, 100.7; KETO, 101.5. Tacoma: KTNT, 97.3; KLAY, 106.1. Edmonds: KGFM, 105.3. Bellingham: KERI, 104.3.

Most stations broadcast news bulletins on the hour and on the half-hour at early morning and evening peak periods.

Major newscasts: CBU, 9 a.m.; BBC news, 7 p.m.; national news: CFAX, CKDA AND CJVI, 8 a.m., 12:30 p.m., 6 p.m., 10 p.m.; KIRO, 6 p.m.; KOMO, 6 p.m., 10 p.m.

TIMES GOOD MUSIC HOUR

THURSDAY, 7:30 P.M. — CJVI

Wine, Women and Song (J. Strauss Jr.), orchestra; Love's Old Sweet Song (Molloy), Leonard Warren (baritone); Mother Machree (Olcott-Ball), Leonard Warren; Old Creole Days, from Mississippi Suite (Grofe), orchestra; Slavonic Dance No. 2 in E-Minor (Dvorak), Mischa Elman (violin); Libesfreud (Krelsler), Mischa Elman; A Night in Venice Overture (J. Strauss Jr.), orchestra; Ol' Man River, from Showboat (Kern-Hammerstein), Leonard Warren; Battle Hymn of The Republic (Steffe-Howe), Leonard Warren; Music of The Spheres-Waltz (Josef Strauss), orchestra.

TONIGHT'S FM FEATURES

7:30: CFMS: Songs and Music of the British Isles. Your host, John Dunbar.

8:05: CFMS: Gala Performance. Mozart Symphony No. 41, Jupiter and Concerto No. 5 performed by Isaac Stern; Partita No. 2 in C Minor (Bach), Glen Gould soloist; La Gazza Ladra (Rossini), Prelude to Irmelin (Delius), Tano Espanol (Albeniz).

TONIGHT'S RADIO HIGHLIGHTS

6:30: CBU: Concert Encores.
8:03: CBU: International Piano Competition—from Montreal.
9:03: CJVI: Jazz Canadiana.
11:03: CBU: CBC Winnipeg Orchestra. Conductor, Eric Wild.
11:30: CBU: Opera as Music.

SIDE GLANCES — By Gill Fox

"We need to get America singing again. How about this: My DOL-lars lie over the o-cean, my DOL-lars lie over the sea . . ."

62 FURNITURE

FREE
BOX SPRING
FREE
SET OF LEGS
FREE
MATTRESS COVER
FREE
PILLOWS
FREE
DELIVERY
WITH THE PURCHASE
OF A MATTRESS
DURING OUR
CARLOAD MATTRESS
SALE
The TRADERS
FURNITURE AND APPLIANCES
1100 Quadra at Fort 388-6281
Lots of Free Parking
Open Nightly 'til 9 p.m.

HOME FURNITURE TRADE-INS
Buffet in good condition $22.50
2 youth beds, new ..... each 27.50
Vanity, walnut 19.95
Buffets, walnut, each 29.95
4' bed complete, mattress spring and frame 29.95
5 piece dining room suite, walnut 65.00
Coffee tables, bleached mahogany, each 15.00
Small drop leaf kitchen table 15.00
Occasional chairs, each 15.00
Living room suite chairs, each 25.00
HOME FURNITURE
825 Fort Street 382-5131

LUNDS AUCTIONS
Tuesday and Saturday
ALL HOUSEHOLD FURNISHINGS TOOLS, CARS, BOATS, ETC.
PHONE FOR FREE APPRAISAL
926 FORT ST. 386-3308

KILSHAW'S AUCTIONEERS
Buy — Sell
CASH
Guaranteed Appraisals
1115 Fort 384-6441

62 FURNITURE

QUALITY — VALUE — SERVICE! at SIDNEY FURNITURE
1981 Second St. 656-2611

CASH FOR FURNISHINGS
388-6313

BEDROOM SUITE
386-3722

DE LUXE TWIN BEDS. $150.
479-4105

63 MUSICAL INSTRUMENTS

ORGAN CLEARANCE
DEMONSTRATOR and FLOOR MODELS

One only, ELECTROHOME Acadian, fully transistorized $795
One only, LOWREY Starlet, latest transistorized model $795
One only, ELECTROHOME Brock with rhythm master $1295
One only, LOWREY portable organ with 100-watt amplifier (transistorized) $1595
—Convenient credit terms.
—Full new organ warranty.
—Subject to prior sale.
WOODWARD'S
Music Centre
2nd floor, Mayfair

NEW FLAT-TOP GUITAR $35. Call Dennis, 384-1021 or after 5:30, 385-7926.

HAMMOND ORGAN MODEL A-100. $2,795, perfect condition. 450 Dallas Road, 386-6928.

TRAYNOR AMP, $525 NEW, USED 8 months, $300 or nearest offer. 382-4705.

SMALL WALNUT PIANO WITH brass candlesticks, 100 years old, in lovely condition. Offers. 386-9001.

ORGAN AND AMPLIFIER, EXcellent for home or band. 477-1729.

GOURLAY SPINET PIANO — $450. 479-7198.

REBUILT PIANOS. EASY TERMS Scott Piano Service. 384-4623

WANTED 120 BASS LADY'S model accordion. 384-1763.

63 MUSICAL INSTRUMENTS

GRAND PIANOS
Reconditioned
To Perfection
CHICKERING 6'6"
HEINTZMAN 6'3"
HOWARD MADE BY BALDWIN 4'7"
large selection of reconditioned upright pianos
GRAND PIANOS
New on the floor
BECHESTEIN 6'
GROTRIAN — STEINWEG 6'1"
BLUETHNER 6'3"
and for the studio and apartment, THE SAUTER 42" studio model.
Janisch Pianos Ltd.
2924 Main Street
Vancouver.

HALL & FAIRFIELD MUSIC CENTRE
EVERYTHING IN MUSIC
REPAIRS
RENTALS ACCESSORIES
SHEET MUSIC
728 Fort St. 385-8342

RENT A PIANO
Rent Applied if Purchased
Large Selection
New and Used
PIANOS—Grands, Spinets and ORGANS
FLETCHER BROS.
2020 Douglas 383-0248 anytime

HAMMOND ORGAN M 100 CURrent model, fully guaranteed $1,795. Was $2,300. Reginald Slone Organ Studio, off Pandora at 1517 Quadra. Free Parking. 383-0239.

ELECTROHOME NOCTURNE SPECially reduced to $895; Willis pianos, reg. $850, now $695; guitars from $11.95. Willis Music Studio, 1320 Broad Street. Ph. 385-5242.

RENTALS, SALES AND REPAIRS for all band instruments. Nelson's Instrument Repair Service. 4129 Carey Rd. Phone 479-2827.

TALISMAN MUSIC CENTRE
Fender Telecaster, $225
939 Yates St. 384-9222

WE BUY USED PIANOS FOR cash. Phone EATON'S Music Centre. 382-7141.

63 MUSICAL INSTRUMENTS

SMALL PIANO CLEARANCE
FLOOR MODELS DEMONSTRATORS

ONE ONLY, 45" small upright, not new, but beautiful condition $525
ONE ONLY, 38" MENDELSSOHN, new condition $525
ONE ONLY, MASON AND RISCH, 36" high, 55" in length $649
ONE ONLY, new GERHARD HEINTZMAN, 40" high, walnut finish $795
ONE ONLY, DANISH ROSEWOOD piano, new import, lovely tone $1,025
—Convenient credit terms
—Subject to prior sale
—Tuned after delivery
WOODWARD'S
MUSIC CENTRE
2nd. Floor, Mayfair
386-3322

BRAND NEW DRUM SET, $150. 479-2671.

VOX KENSINGTON AMPLIFIER, must sell. 382-4985.

63A MUSIC TEACHERS

SUMMER CLASSES
COMMENCING SOON
ACCORDION
GUITAR
DRUMS
Class and Private
Rental Equipment Available
For Beginners
BERNIE PORTER MUSIC STUDIO
1734 Douglas Street 382-9543

PRIVATE MUSIC LESSONS ON MOST ALL INSTRUMENTS
HALL AND FAIRFIELD
728 FORT — 385-8342

GUITAR LESSONS AVAILABLE in the morning and afternoon.
TALISMAN MUSIC CENTRE
939 Yates St. 384-9222

64 TV, STEREO, RADIO SALES AND SERVICE

SEE
10 TV CHANNELS
HEAR
23 FM STATIONS
ALL
CLEARLY YOURS
WITH CABLEVISION
Victoria Cablevision Ltd.
3601 Shelbourne
477-1884

TV SERVICE
20 YEARS EXPERIENCE
All repairs done in your home
Call for Appointment
COLOR-VU TV LTD.
9 A.M. TO 9 P.M.
388-9751
Guarantee service within 1 Hour

RENT TV
PORTABLES
CONSOLETTES
COLOUR CONSOLES
We allow rent to apply to purchase if desired.
BUTLER BROS.
388-6911 1720 Douglas

CONTINENTAL HOME SUPPLY
851 Johnson St.
Repossessed 3 way combination. Mahogany cabinet, with outdoor T.V. antenna. Balance owing, $387. Reliable party may take over contract at $18 a month. Contact Credit Manager Art Smith, 386-2458.

CONTINENTAL HOME SUPPLY
851 JOHNSON
3-way combination color sets, 25", salesman's samples, regular, $1595, for $1000. No trades necessary. Terms available. Contact Art Smith, 386-2458.

FRENCH PROVINCIAL 23" TV; mahogany; modern Admiral 25" TV, both B/W, less than 2 years old. Traded on colour sets. Phone Lin Bell, Continental Home Supply, 851 Johnson. 386-2458.

2—ADMIRAL 23 DEMO TV'S, FULL guar., greatly reduced. Atlas Stereo Centre, 764 Fort. 385-2712.

STEREO COMBINATION AND tape recorder. 382-1446.

VICTORIA DAILY TIMES, THURS., JUNE 20, 1968—27

64 TV, STEREO, RADIO SALES AND SERVICE

KENT'S LTD.
SALES — SERVICE — RENTALS
TV Rentals from $7.50 per month. Radios, Record Players and Tape Recorders at reasonable rates.
KENT'S
The Island's largest volume dealer of "Electrohome Stereo and TV."
742 FORT STREET
SALES — 383-7104 — RENTALS
SERVICE — 383-3513

TELEVISION — RADIO
MAJOR APPLIANCES
Repairs made in your home or in the service building by competent technicians and backed by famous HBC guarantee. You can charge it or use your PBA. Dial 385-1311.
THE BAY

PANASONIC COLOUR
Canada's top portable colour. Two sizes. Before you buy try a Panasonic. Trade-in and Terms.
CONTINENTAL HOME SUPPLY
851 Johnson 388-2458

6-MONTH MONEY-BACK GUAR. ON used TVs from $39.50. Quadra Servicentre, 3514 Quadra, 385-6422.

KILNER'S TV SERVICE
Calls $3.50 Anytime 382-7475

65 MOTORCYCLES

P. M. S. LTD.
TAKE ADVANTAGE of owning a used motorcycle at a greatly reduced price.
Saturday is mechanic's special day.
COME IN and SEE US
—All models as is —

	WAS	NOW
66 Honda 305	$495	$375
66 Ducati 250 cc GT	$495	$325
66 Cotton 250 cc Trials	$440	$295
66 Ducati 125 cc Sport	$395	$295
67 Ducati 200 cc Sport	$500	$350
66 Bultaco 250 cc Scrambler	$550	$395
66 Bultaco 200 cc Shirpa S	$400	$295
66 Bultaco 200 cc Shirpa S	$395	$345
66 Bultaco 200 cc Shirpa S	$395	$275
66 Ducati 200 cc Pursang	$595	$395

Pearson Motorcycle Sales Ltd.
3388 Douglas St.
Phone 386-3033

USED
A-1 MACHINES

1967 Norton Atlas, 750 cc	$1095
1967 Honda 450cc	$795
1967 Yamaha Big Bear, 305 cc	$695
1966 Suzuki 250 cc	$495
1967 Yamaha 80 cc Trail	$375

Parts and Service
—Easy Terms—
Div. of Mullins Marine Sales Ltd.
925 Yates Street 382-1928

—CYCLE CENTRE—
B.S.A. 250 cc STARFIRE
Special Price $695.
All other models of B.S.A. in stock.
—CYCLE CENTRE—
Les Blow's Motorcycle Sales
2940 Douglas St. 384-7843

NOTICE OF SALE
Take notice—that a 1965 MOTO-BI motorcycle 125 cc, serial number LS-439281, the property of C. COBOURNE will be sold at PEARSON MOTORCYCLE SALES LTD., 3388 Douglas St., Victoria, B.C. on Thursday, July 4 at 2 o'clock in the afternoon, to settle a repair account in the amount of $148.87 in respect of the motorcycle. This notice of sale is made by Pearson Motorcycle Sales Ltd. to whom the repair account is owing.

Special of the Week
BRAND NEW 1967
KAWASAKI
175 CC, F-1, 18 H.P., ELECTRIC STARTING — ONLY ONE LEFT. $429.00
FREDERICK MOTORS LTD.
Texaco Station
2751 Richmond 384-2121

RAPIDO! Harley Davidson little bundle of go power!
NOW AVAILABLE, $460
BROOKLANDS MOTORCYCLE
937 Fort St. 383-5926
Serving the motorcyclist since 1913

SUZUKI PARTS NOW, SAME DAY C.O.D. Shipment from Modern Motorcycling Ltd., 2816 Commercial Drive, Vancouver 12, B.C.

'38 B.S.A. MINI-CHOPPER, COMpletely rebuilt. Runs. $145 or offers. Must sell. 1171 Newport. 384-0881.

1953 250-C.C. B.S.A., REBUILT motor, extra bike for parts, $185 or offers. 386-6481.

B.S.A. 150 MOTORCYCLE, GOOD condition, new clutch. Offers. Gary 384-8485 or 383-9121.

CHROMED CUSTOM 650 B.S.A. $425. Absolutely no trifiers. 2864 Dean Ave.

'67 YAMAHA 80 CC. TRAIL. $250. 386-6898.

200 TRIUMPH FOR SALE. PHONE 477-6682 after 5.

'63 HONDA DREAM ENGINE, etc., for parts, $75. 386-0566.

1965 HARLEY SPORTSTER CH. Offers. 477-3972.

66 HARLEY SPORTSTER
Les Blow, 2940 Douglas St.

1967 BSA BUSHMAN. NEW CONdition. $450. 656-1867.

1966 SUZUKI. 118 CC. GOOD condition. Must sell. 385-3880.

66 BICYCLES

C.C.M.
TRICYCLES!
Nothing gives a youngster more pleasure all summer long — starting from $15.95.
ROBINSON'S
1307 Broad 385-3429

BICYCLES NEW AND USED
Russ Hay 2542 Govt. 384-4722
Trades Accepted—Repairs

FOR SALE, BOY'S BICYCLE WITH a 16-inch frame and 24-inch wheel. $25. 477-3021.

NEW BIKES, USED BOY'S AND girl's bikes, repairs, trikes. Burnside Bicycle, 388-7031.

67 STOVES AND FURNACES

QUAKER HEATER, $30; ENTERprize oil range, $45. Seigler forced air heater, $40. Ph. 478-3547 after 5.

GAS AND OIL INSTALLATIONS and service, 384-7731
DAVE HUTCHINSON

RANGE AND FURNACE REPAIRS —Boilers and Cyclos oil burners installed 477-4912

ELECTRIC STOVE, GARBAGE burner, $40. 479-3514.

1 MCCLARY COAL AND WOOD range, like new. 479-2637.

67 STOVES AND FURNACES

40" FRIGIDAIRE STOVE. DEEP well cooker. Immaculate. $160. 652-2175, 652-2443.

PROPANE FURNACE, 5,000 B.T.U. $45. 388-5228.

71 FARM IMPLEMENTS

USED EQUIPMENT
Ransomes MG 40 Crawler Tractor with hydraulics and power takeoff. $1395
Fordson Major Diesel Tractor, $1400
Fordson Major Diesel Tractor with loader, $1800
Massey Ferguson 35 De Luxe Tractor, with multi-power transmission, excellent value at only $2490
MAYHEW & STRUTT LIMITED
2300 Douglas St.
386-7704
FORD — FARM — INDUSTRIAL MARINE

BUTLER BROS.
EQUIPMENT
KEATING CROSS ROAD
THIS WEEK'S SPECIAL
3-pt. fertilizer spreader, $75.
Used mowers from $75.
Used balers from $200.
Quality baler twine, $7.50 per bale.
Phone 652-1121, local 59.

WANTED, SINGLE ROW, HOLland transplanter, with or without watering attachment. 477-6533.

73 TOOLS AND EQUIPMENT FOR RENT

RENT IT AT GOLDSTREAM
Shampooers, roll-away bed, paint sprayer, power mowers, sickle mowers. Goldstream Rentals. Ph. 478-4421.

74 GARDEN SUPPLIES

Fertilizer

VALLEY FARMS CHICKEN manure, 6 yds., $12. Bag, $1. 478-2590, 478-1073.

DUCK MANURE, 50c A BAG. Sidney Duck Farm. 656-4412.

Plowing, Rotovating and Cultivating

DOUG THORGEIRSON ROTOTILLing. Industrial hand machines, 9" depth. Enter small gates. Also aged cow manure, top soil. Day, 384-1614, eves., 388-9612.

CUSTOM WORK
Saanich Rentals. Tilling and mowing at

80 BOATS AND MARINE

EVINRUDE

FIRST IN OUTBOARDS

1968 EVINRUDES
SALE PRICES

	Reg.	Sale
3 H.P.	$209	$179
5 H.P.	$283	$241
6 H.P.	$341	$289
9½ H.P.	$442	$376
15 H.P.	$507	$432
18 H.P.	$539	$459

CARTOPPER

12' SPRINGBOK—A deep, wide cartopper, 2 paddles, cartop carrier, 1968 Evinrude 5 h.p. Save $100.00. Easy terms. SALE.....$539.00

18' THERMOGLAS DEMO
180 H.P. VOLVO I-O

Sleeper seats, full nautelex top 180 Volvo I-O. Completely reconditioned. Electric hydraulic trim tabs. Fast steady off-shore runabout. New price $6300.
SALE PRICE $4599

GUARANTEED USED BOATS

16' Bell Boy express cruiser, sleeps 2 on bunks, full to top '63 Johnson 75 electromatic; many extras. Immaculate condition.
$2499

18' Glen-L express cruiser, 2 bunks, echo sounder, 1964 Johnson 28 electric and 40 hp manual. Ideal weekender.
$1399

23' Express cruiser, enclosed head, bunks, galley, top. No power. Requires 125 hp or more.
$1999

16' Sidewing, top. Needs power. Good, clean condition. $499.

USED MOTORS

PRICES SLASHED
THESE MOTORS MUST GO
BANK RATE FINANCING
TRADES WELCOME

3 H.P. TO 30 H.P.

'67 Johnson 3 H.P.	$139
'65 Johnson 6 H.P.	$189
4 only, '67 Evinrude 6 H.P., ea.	$219
'67 Evinrude 6 H.P.	$199
'67 Chrysler Viking 9.2	$299
'65 Evinrude 9½ H.P.	$269
'64 Evinrude 9½ H.P.	$239
'67 Merc. 20 H.P.	$439

30 H.P. TO 60 H.P.

'67 Evinrude 33 H.P.	$499
'67 Evinrude 33 Elec.	$599
'61 Johnson 40 L.S.	$249
'66 Johnson 40 elec.	$599
'67 Evinrude 40 Lark	$749
'64 Merc. 500 L.S.	$449

60 H.P. TO 100 H.P.

'67 Evinrude 60 H.P.	$869
'62 Johnson 75 Electromatic	$599
'66 Evinrude 100 H.P.	$999
'67 Evinrude 100 H.P.	$1149

VICTORIA'S MARINE SERVICE CENTRE

FAST EFFICIENT SERVICE ON ALL OUTBOARDS, INBOARD OUTBOARDS AND INBOARDS. SITUATED ON THE WATER TO SERVE YOU BEST.

OAK BAY MARINE
SALES AND SERVICE
1327 Beach Drive 384-4141

OAK BAY YACHTS CHARTERS

Victoria's most complete charter service
By hour — day — week

in Sail

For the first time . . . HAIDA 26 SLOOPS.
For fun in the sun . . . THUNDERBIRDS.
For excitement . . . SHARK 24s.
For economy . . . CAL 20s.
For long-range comfort . . . 46' KETCH.
For relaxation . . . 14-FT. FLYING JUNIORS.

in Power Cruisers

65' Diesel, accommodates 12.
34' Diesel, accommodates 6.
36' Twin gas, accommodates 6.
30' Twin gas, accommodates 6.
30' Single gas, accommodates 6.
32' Grand Banks diesel, accommodates 6.
26' Single gas, accommodates 4.

Reserve Now 386-8212

MARINE SPECIALS

12 Volt power winch, only $135
Lucci sniffer alarm $99
1106 12 volt Honda generator $230
Bilge pump and blower complete $49
12' Yamaha trimaran, similar to Boston Whaler $495

Easy terms on our own finance plan

MULLINS MARINE SALES LTD.
925 Yates
382-1928

LEARN TO SAIL

JUNIOR COURSE—10-16 year age group—in flying Junior sloops. 10 sessions ½-day each. Emphasis on water safety.

ADULT BASIC — 9 sessions—friendly groups of 4 in Haida 26 sloop, evenings—weekends.

ADULT INTERMEDIATE — for the sailer with some experience—5 sessions—friendly groups of 4 in Haida 26 sloop.

Enrol now and be ready for summer fun.

OAK BAY YACHTS
386-8212
at Oak Bay Marina

B. & M. MARINE
383-7512 483 Burnside

SPECIAL OF THE WEEK

14' 6" Starflite fiberglass with modified V hull plus sleeper seats and side pockets. Reg. $950. Our price $850. See our new 1968 colors. We are equipped to handle all your outboard repairs.

Open 9 to 9 Thurs-Friday

24' BRANDLYMAYR: 140 INTERceptor V-8 motor. Heavy duty Eaton out-drive. Fibreglass bottom. New convertible top. Head and running water. Propane gas stove, 2 elements and oven. 6'6" fibreglass dinghy. This has only 150 operating hours. To view, appointment only. Ph Chemainus, 246-3278

CANVAS BOAT DECKING
Up to 9 feet wide

VICTORIA TENT & AWNING LTD.
831 Fisgard St. 382-5213

FOR SALE: CUB 23 RABBLE-rouser. Top condition. $4,500. 384-9018.

25-FT. CABIN CRUISER FOR rent, fully equipped. 382-1851.

80 BOATS AND MARINE

M M M M M M M M M M M

CONGRATULATIONS ! !

. . . TO ALL THE HUNDREDS OF PEOPLE WHO LAST YEAR BOUGHT NEW '67 MERCURY OUTBOARDS . . . YOUR ONE YEAR OLD MOTOR IS STILL WORTH MORE ON THE MARKET THAN SOME OTHER BRANDS WHICH ARE BRAND NEW FOR '68! . . . YOU MADE A WISE DECISION WHEN YOU BOUGHT THE WORLD'S NO. 1 OUTBOARD MOTOR!

1968 MODELS HAVE BEEN SELLING FAST AND WE WILL BE OUT OF THE BIGGER MOTORS BEFORE SUMMER END . . . DON'T BE DISAPPOINTED. COME IN AND TRADE NOW ON A 1968 MERCURY OUTBOARD.

USED BOATS:

12' Runabout with windshield, steering, etc. and trailer $265

14' OPEN PLYWOOD, deck and with trailer $119

17' GLEN L Sea Knight, very clean $595

16' CUSTOM Built Hardtop, with rear cover, exceptional condition $595

MERCURY MARINE
SALES & SERVICE
(Div of Mayfair Marine Ltd.)
736 Cloverdale Ave. 385-8922

M M M M M M M M M M M

SALE
BOAT CLEARANCE
BUY FOR LESS
AND SAVE $ $ $

New
Skagit Boats

14 ft. Runabout, steering, windshield hardware $695

also

14 ft. convertible, steering, windshield hardware $895

16 ft. fibreglass complete, steering and windshield $1195

Used

16 ft. CABIN CRUISER with trailer, 30 H.P. Johnson electric, complete $575

17 ft. GLEN L Cabin Cruiser $895

16 ft. SPEEDBOAT $695

17½ ft. BOAT, 35 H.P. Evinrude and trailer, windshield $850

17 ft. CRUISER Special, real good hull. Sale $375

17 ft. INBOARD-OUTBOARD Cabin Cruiser $895

16 ft. CABIN CRUISER $495

Many more to select from.

Also wanted: Another 100 boats and house trailers for consignment.

DRYLAND MARINA
731 Goldstream Ave.
478-5122

USED BOATS, MOTORS AND TRAILERS

10' Fibreglass dinghy $60
750 Lb. Mastercraft trailer $115
1200 lb. Trailer for 15' boat $95
14' Glen L de luxe runabout $355
14' Dreemboat de luxe $235
15' Davidson fisherman, fibreglass covered $195
16' Semi finished hull for outboard or inboard $275

EXPLORER BOAT TRAILERS

500 lb. Capacity	$139
600 lb. Capacity, full tilt	$199
750 lb. Capacity, full tilt	$229
850 lb. Capacity, full tilt	$259
1100 lb. Capacity, full tilt	$299
1400 lb. Capacity, full tilt	$349
1600 lb. Capacity, full tilt	$379

SPECIAL
One only - Trailex aluminum Trailer, 700 lb. capacity $199

CLEARANCE PRICES
LOW 1967 JOHNSONS
2 YEAR WARRANTY

	Reg.	Sale
15 H.P.	$488	$390
40 H.P. Manual	$716	$595
40 H.P. Electric	$818	$695
40 H.P. Electromatic	$920	$735
80 H.P. Electric	$1228	$995
80 H.P. Electromatic	$1395	$1095

Special Package Deals
14'4" Glascraft de luxe with 1967 40 H.P. Manual and remotes. Reg. $1710. Package Price $1440

Easy Terms, Trades Welcome
ANGUS MARINE
2220 Douglas St. 384-7431

SAILBOAT SPECIALS

35'2" Auxiliary sailing sloop, Lion class, complete inventory of dacron sails, repowered 1967, radio-tel. and sounder, surveyed 1968. $15,000 or offer.

28'6" SPENCER moulded fibreglass sloop, 9 h.p. auxiliary, Miller sails, sounder $5,900

28' KETCH, Bermuda rig, dacron main and jib, 25 h.p. auxiliary, surveyed June 1968 .....$4,500

All moored at our Cove

CANOE COVE MARINA
656-3915

Bertram—Shepherd—Trojan
Commander — Crusader

SAILORS, BOSUN'S CHARTERS starts you "Closer to the Cruising". All boats equipped and insured to Yacht Charter Association Standards. Hourly, Daily, Weekend and Weekly rates. California 20, 25, 28. Columbia 22, Shark 24, Rawson 26, T-Bird. Larger sloops of 32, 35, 36 and 48 feet. Bosun suggests the Saturna Island Lamb Barbecue, July 1st. In a sailing boat. Very Close! Phone Dockside 656-3421 at Clark's Marina, Sidney, or 477-6334 for reservations.
BOSUN'S CHARTERS AND BOATS SALES

MONK DESIGN 30-FT. EXPRESS hardtop cruiser, fully equipped, excellent condition. View by appointment only. 656-2338 after 5.

WILL RENT TO RESPONSIBLE parties by the week, month or longer, completely equipped 16' Bell Boy, hardtop. Phone 382-1361.

PROPELLERS
REPITCHING REPAIRING
Harbor Machine Shop 383-6555

40' RAISED DECK CABIN CRUISER, excellent condition, very well equipped. 383-3591.

14 FT. GLASCRAFT, 1967 Chrysler 45 h.p. motor, trailer, and accessories. 384-0283.

13'4" OUTBOARD, FIBREGLASS bottom, windshield and top. $250 or nearest offer. 477-4016.

20' CRUISER, PLYWOOD, FIBREglassed. 100 h.p. Volvo. $2,100 or trade. Phone Duncan 746-4260.

SABOT SAILING DINGHY, EXcellent condition, fully equipped. 386-9001.

17' FIBREGLASS BRANDLMAYR hardtop and trailer, 45 Mercury. Fully equipped. First class. 479-7198

1961 JOHNSON 75 H.P. OUTboard, $575. 477-2680.

12' FIBERGLAS BOAT, TRAILER, 18-h.p. outboard, $425. 384-7029.

TROLLER FOR SALE—READY TO fish. 652-2955.

16' PLYWOOD CABIN BOAT, 1964 Johnson 28-H.P., $450. 386-6519.

TRAILERS, NEW AND USED
214 DUNDAS. 382-8233

WANTED — BOAT TRAILER, 1200-lb. capacity for 15' boat. 385-4805.

10' THERMOLITE BOAT, $135 cash will deliver. 477-3765.

20-H.P. MERCURY OUTBOARD, controls and steering. 479-2842.

'65 VIKING 6 H.P., EXCELLENT condition. $150. 652-1913.

40 PLUS 5 H.P. SEAGULL, GOOD condition, $85. 479-1325.

16' BOAT AND OARS. 393-9742.

BOAT MOVING, BOATS HAULED on 30-ft. trailer. 383-6094.

80 BOATS AND MARINE

BOAT BROKERS
CHRIS CRAFT SALES
VAN ISLE MARINA LTD.
Steve Dickinson
Geoff Simpson
Sidney, B.C. 656-1138

NEW BRONZE DINGHY LIFTING davits mounted on swim grid. Rudder and propeller shafts made to order. "Simplex" trolling gurdies and blocks with hydraulic drives.
SMITH BROS. FOUNDRY & MACHINE WORKS LTD.
632 Pembroke St. 384-1625

FOR SALE—17½-FT. MAHOGANY Lapstrake outboard runabout with 40-h.p. Evinrude motor and 1,500-lb. capacity heavy-duty trailer. All in excellent condition. Asking $1,800. Phone 385-0744.

17' NORCRAFT INBOARD. BEAUtiful design. Planked and fibreglassed. New Ford V-8. Very fast ski boat, with trailer. $1,295 or best offer. 656-4035.

15' 6" FIBERGLASSED PLYWOOD boat, electric 50-h.p. Merc., trailer. Ideal for fishing, water skiing. Excellent condition, reasonably priced. 479-5572.

FOR SALE, 17' MAHOGANY RUNabout, 40-h.p. electric start, long shaft Johnson and matching 3 h.p., new convertible top, boat fully equipped. 656-1564 or 656-2432.

NEW 12-FOOT VOYAGER trailer, 500-pound capacity, $100; 10 Horsepower Johnson, A-one shape, $100; 3 Horsepower Johnson, $40. 388-4179.

18' LAPSTRAKE CABIN CRUISER. Convertible top. 35 HP electric start outboard. In excellent condition. Asking $1,500 but open to offers. 385-0569.

14' BRANDLMAYR CUSTOM built fibreglass ply, with 35 h.p. Mercury. Outfit used less than 60 hours, nearly all in fresh water, $950. 384-3258.

— ORR MARINE —
4-cyl. Gray Marine, 25 h.p.
6 cyl. Gray Marine, 72 h.p.
Chrysler Marine, 125 h.p.
31 ERIE ST. 382-5013

OUTBOARDS, 5 H.P., $50; 12 H.P., $75. Good. 652-2624.

81 TIMBER

ALBERNI CANAL, 2,500,000 FT., Cedar, hemlock, spruce, exportable, easy logging. $25,000. F. G. Halford, 813 Fort St. 382-7522.

WANTED—STANDING OR FELLed timber. Perry Bros. 478-2530.

82 MISCELLANEOUS FOR SALE

NEW AND USED FURNITURE

New bunk beds, $119.00; console table, $59.00; Duncan Phyfe drop-leaf table, $49.00; gate-leg table, $39.00; odd buffets, $12.50 to $39.00; china cabinets, $49.00 to $149.00; drop front desk, $49.00; 12x14 Trilan rug, $69.00; 9x12 rugs, $39.00 to $85.00; 6x9 rugs, $19.00 to $49.00; 27" runner, $1.00 per ft. Used underfelt 50c sq. yd.; 8-pc. dining suite, $95; Duncan Phyfe drop-leaf table and 6 chairs, $297.50; 5-pce. kitchen sets, $19.00 to $59.00; 2-pc. chesterfields, $75.00 to $299.00; hide-a-bed, as new, $129.00; convertos, $69.50; recliners, $59.00 and $79.00; platform rocker, $39.00; refrigerators, $39.00 to $149.00; vacs, $16.50 to $39.50; floor polishers, $14.50 to $19.00; single beds, $43.50 to $69.50; double bed complete, $59.00; dressers, $17.50 to $89.00; chests of drawers, $12.50 to $49.00; 4 oak chairs, $19.95; bedroom suite, complete, $149.00; rollaway cot, $22.50; portable TV, $89.00.

PANDORA USED FURNITURE
1050 Pandora 383-6319

X X X X X X X X X X X X

HOOVER
WASHER—SPIN DRYER

Reg. $219.95
Less Trade .....$ 50.00

You Pay ONLY $169.95

We take anything in trade

MARSHALL WELLS
724 Fort St. 384-1021

X X X X X X X X X X X X

CONTRACT MATTRESS OFFER

We have received a large contract for a quantity of Hotel type mattresses and box springs. If you need new units for your home and place your order with us to come with the hotel order you can take advantage of the contract price of $39.88. These units at regular retail for home puchase would be $135.00 for the mattress and box spring. You can see the sample in our store. Orders must be placed by June 30 — with approximately two week delivery.

HUMBERS
OF BASTION SQUARE
385-1456

12 - 11 - 10 - 9 - 8 - 7

4—2 brush polisher (rebuilt).
6—Electrolux $19.50. Terms available.

ALL-VAC'S
On Yates 388-6444
6 - 5 - 4 - 3 - 2 - 1

EXTRA SPECIAL
Freezer Bread
10-15 oz. bread, $1.49
10-24-oz. bread, $2.29
Free Delivery
Phone 650 West
479-2504 Burnside

ABOUT 1,000 BOARD FEET, 1X6 clear dry hemlock in 8' and 10' lengths, 9c a lineal foot. Band saw, $150; chain saw, $75; wooden lawn chairs, $3.49 each; Merry Tiller, complete, $85. Goldstream Rentals, 369 Goldstream Ave. 478-4421.

THE BRITISH UPHOLSTERY Shop. Personal calls with upholstery fabrics and slip covers without obligation. Also available: 2 piece slip cover set, $200; round needle point stools available. 2 piece floral set, $225.

IDEAL LAWN EQUIPMENT
Mower need sharpening or repairing? Need a new or used lawnmower? Reconditioned reels from $35 and up.
Free Pickup and Delivery
1640 Cedar Hill X Roads, 477-6321

RUGS LOOK "NEW" — IT'S SO easy with Rug-Mate stain removing rug shampoo. Rent electric Shampooer for $1. Clark and Pattison, 760 Princess St. See our ad under Painters for other supplies.

WE BUY and SELL AT
The People's Store
PEOPLE'S TRADING POST
2510 Trans-Canada Highway
Phone 478-3933
Open Sunday 1-6 p.m.

CARPENTER'S TOOLS
Power tools, radial arm saws, table saws, skil sabre saws, router with attachments and door jig, scaffold unit and assorted lumber. On view at No. 12 Centennial Square. 385-0991.

SEE THE NEW HERO AIRLESS paint spray units for sale or rent. Apply Clark and Pattison Painting Contractors, 760 Princess St., for demonstration. Dealers for Vancouver Island.

BEDROOM SUITE, ELECTROhome TV combination, 2-piece Flexsteel chesterfield, electric stove, 2 8' fluorescent fixtures, zinc garden trays, 5x8 British India rug, and others. 479-2948.

CASH REGISTERS, ADDING MAchines etc. Most makes, new and reconditioned. Anker agent. Owen Sons and Richardson Ltd., 939 Johnson St. Phone 383-8353.

$15 MINIMUM TRADE-IN FOR old binoculars on new Crown Imperial Binoculars.
TRANS-WORLD ENTERPRISES
1817 Douglas St. 383-1941

SHOP
GRAHAM MEATS
FOR
Better Meats at Reasonable Prices.
7113 Cedar Hill 384-8282—384-6215

6X8X16 BUILDING BLOCKS, 30C. 8x16 stepping stones, 19c. Bay Concrete Block Co. 382-9436.

CUB-TRACTOR IN RUNNING condition with mechanical lift, one tiller and cultivators. Ph. 479-2463.

DANCE SUPPLY WOOL SHOP
Emu wools, Scotch 4-ply double knit, diadem, magnum. 761 Fort.

CASCO FOR VALUE
Block incinerators, $13.95 erected. Patio screen blocks, 35c. 386-1087.

CHILDREN'S SAND BOXES, 4'x4'x8" with sand, $8 del. 383-0047.

82 MISCELLANEOUS FOR SALE

LOOK WHAT SPENCER'S HAVE FOR YOUR OUTDOOR SUMMER FUN!

ELECTRIC AIR PUMP
Plug into car lighter for inflating air mattress and rubber boats...$10.95

FOLDING CAMP STOOL
Metal tubular frame, tough canvas top. Comfortable and compact.$1.69

9-IN. METAL TENT PEGS
Each 9c

POCKET ALTIMETER
Tells how high you are. Covers from zero to 11,000 feet. German....$29.95

WATERPROOF MATCHBOX
Each 79c

SLEEPING BAG
Ideal boy's camp bag. Warm 4-lb. wool fill, kasha lining, full zipper, red sailcloth cover, 36x72 inch size. Each $8.29

KIT (DUFFLE) BAG
Copy of army issue with shoulder strap and large generous size. Ideal for boys' summer camp $2.99

SPENCER'S STORES LTD.
GOVT. ST. DOUGLAS ST.

SPEED QUEEN
60th
ANNIVERSARY SALE

LIFETIME
GUARANTEED
STAINLESS STEEL TUB
DE LUXE AUTOMATIC WASHER
3-CYCLE 2-SPEEDS
2-YR. GUARANTEE ON ALL PARTS
2-YR SERVICE GUARANTEE
10-YR. GUARANTEE ON TRANSMISSION
NO MONEY DOWN
EASY TERMS
Reg. $419.95
SPECIAL
$339.95 with trade

ROYAL APPLIANCES
723 Johnson 388-9021

GUARANTEED
USED APPLIANCES
BEATTY 36 luxe wringer washer with stainless steel tub, completely reconditioned $88.00
KELVINATOR 30" Electric range fully automatic, clock control. Like new $98.00
FAWCETT Beaver oil range, in real nice condition $68.00
PHILCO 9 cu. ft. de luxe refrigerator with cross-top freezer $88.00
INTERNATIONAL Harvester, 7.4 cu. ft. refrigerator with cross-top freezer, compact 24" model $68.00
C. TAYLER
707 Johnson St. 388-3281

30 AUTOMATIC RANGE WITH rotisserie, with slight damage to porcelain — TO CLEAR $188.
HOOVER WASHER—SPINNER $169
DANBY RANGETTE with chromalox elements $77, THOR DRYER $179, ADMIRAL portable STEREO $30 off NOW $129, TAPAN WALL OVEN and surface unit both $219.
BUTLER BROTHERS
1720 Douglas St. 383-6911

WAREHOUSE CLEARANCE

Sewing machines, reg. $49, to clear at $26; vaccuum cleaners, reg. $49, to clear at $26; waterless cookware sets, reg. $39, to clear at $17. Call for free home demonstration, no obligation. Terms available. 383-1780 anytime.

FREEZERS, FREEZERS, FREEZERS
DE LUXE 25-$198, DE LUXE 20-$228, DE LUXE 24-$248.
BUTLER BROTHERS
1720 Douglas St. 383-6911

BUY YOUR "WORTH" MOWER now at
REED'S SAW REPAIR
THE TORO
from... $119.95
Give your old Toro the "Sharp as a Whistle" Service
622 Fisgard Street 383-8324

9 GOOD USED SINGER SEWING machines from $39.95; Singer automatic, buttonholer and blind hems. (16 patterns) $99.50. All 1 year guarantee.
SAWYER SEWING MACHINES
811 Fort St. 388-6228

NEW COLORS AND PRODUCTS in SPRAY BOMBS. Auto enamels, wrinkle finishes, fluorescents, metallics and kandy apples. J. J. ROSS & SONS LTD., 749 Pandora Ave. Phone 383-5613 for estimates on painting and decorating.

AVENUE DRESS SHOP
Dress and coat costumes, sizes 12½ to 22½ and 10-20. Suitable for weddings or garden parties. Closed Mondays. Oak Bay at Monterey. 386-3523.

SHOP
GRAHAM MEATS
for
Better Meats at Reasonable Prices
3113 Cedar Hill, 384-8232, 384-6215

SPECIAL
GRUYERE CHEESE GIFT PACK
Made in Switzerland
CHEESE CELLAR
14 Centennial Square 384-8221

STAMPS

Mint U.N., Canadian, U.S., and English, singles and blocks; also U.S., Canadian and English first-day covers. Phone 386-7771 for appointment to view.

OIL PAINTINGS FROM ARTIST. Phone 386-8629 and I will bring a selection of fine land, seascapes etc. to your home for you to view at your own leisure and discretion. All sizes, very reasonable.

BRAY REFRIGERATION LTD.
8-ft. and 12-ft. Self-Service Freezers.
8-ft. and 12-ft. Dairy, Produce.
Metal Sectional Walk-in Cooler.
1803 Cook Street 384-7425

GOOD WALNUT EXTENSION DINing table, modern record cabinet, Kroehler sectional chesterfield, excellent condition. Wardrobe, ping pong table. 384-9965.

3-PC. CHESTERFIELD $25; 36" elec. stove $65; stereo cabinet $25; fridge $65; studio couch $20; TV, 17", $25; boy's 3-speed bicycle $30; dresser $15. 1422 Harrison St.

VICTORIA WEST BAKERY—FRESH out of the brick oven, apple pies, like "Grandma" used to make, 59c each. 418 Craigflower Rd. 385-9534.

SEWING MACHINES REPAIRED, all makes. Good used machines for sale, guaranteed. E. M. Markdinger, 3725 Casey Drive.

B.B. GUN; 1200 X MIRCOSCOPE; 10 doz. slides and accessories. Offers? 384-9934.

SOLID MAPLE CHEST OF drawers; rotary power mower. 388-5679.

M I SCELLANEOUS CUPBOARDS, sinks, washtubs, etc. 477-5870 after 6 p.m.

GARDEN UNIT, TABLE AND umbrella, in good condition. $30. 384-0844 after 6.

NEW SILVER GREY WIG, $50; also high styled suits and dresses, size 16-18. 383-1834.

GALVANIZED TANK, 7 FT. X 2 ft. x 30"; 7 sprinkler heads; barb and logan wire. Phone 479-5023.

TENT FOR SALE, 15'X 9'X 7', blue, 2 rooms, sleeps 6, outside frame and fly sheet, $75. 479-6992.

STRAWBERRIES — PICK YOUR own. Bring containers. 6373 Oldfield Rd.

TUXEDO, ALSO TAILS, SIZE 38-40. Evenings, Munro, 27 - 1780 Townley.

SERVICE STATION PUMP IN good working order, $80. 479-2383.

MUST CLEAR STOCK, WOMEN'S suits, dresses, sportswear. 383-6826.

LARGE BABY CRIB, $10; CAST iron wood heater, $20. 478-2547.

4X8 POOL TABLE, AS NEW. $100. Phone 383-9037.

HOOVER WASHER-SPIN DRYER, $125. 477-5868.

ROYAL ANNE CHERRIES
6571 Oldfield Road.

SPLIT-CEDAR BARN SHAKES. 478-4301

CLAUSING LATHE 12"X36" ALL attachments, $750. 477-2880.

DISCOUNT ON RACQUET CLUB share. Phone 656-8482.

82 MISCELLANEOUS FOR SALE

MOWER SALE
30-DAY WARRANTY

7 Rebuilt rotaries from $29.50
8 Rebuilt Reels from $39.50
1-14" Suffolk Reel, Drum Drive $45
1-18" Homko reel $85
18" Jacobsen rotary with bag pickup $85
18" Sunbeam rotary with cord $59.50
19" Lawn Boy with bag $69.50
1-24" Riding rotary $195
Rebuilt 4-cycle Engines from 2 to 10 H.P. ..$39.50 and up
Hand Mowers from $10

VICTORIA
LAWNMOWER HOSPITAL
834 Johnson St. 386-8338

USED SPECIALS

BEDROOM suite, 4'6" panel bed, 5 drawer chiffonier, attractive dresser with oval mirror ...$39.95
1-SET of bunk beds, like new condition, complete with mattresses and pullet board $69.95
1 30" FRIGIDAIRE electric range, oven window, storage drawer, service light, fully automatic $89.95
ENTERPRISE combination oil and gas range .....Make an Offer
FAWCETT de luxe oil range with clock control oven and oven thermostat, oven window
Make an Offer
ENTERPRISE 40" de luxe gas range, clock controlled oven and oven window $99.95
FAWCETT apartment-size gas 4-burner, spotless condition $49.95
ENTERPRISE wood and coal range, rebuilt firebox, ideal for summer cabin .... Make an Offer
ADMIRAL 19" portable TV with remote control, new picture tube, 1-year warranty $159.95

MAIS
FURNITURE AND APPLIANCES
1821 COOK ST.
385-2435

GOOD USED TRADE-INS

Maple bunk beds and matching chest of drawers, complete with mattresses, like new condition $125
24" Gurney Range $25
3 piece sectional, excellent condition $99
Bed lounge and chair, rose beige, large size $79
Colonial Hide-a-bed in very good condition $99
Used dinettes from $25
Telephone bench, like new $15
Brown four seater chesterfield $49.95
7 used hostess chairs, good size with arms, your choice, each .$5
Vanity dresser with large mirror, blond oak $45
Used chest of drawers $25
McClary or Leonard refrigerator $69.95

The TRADERS
FURNITURE AND APPLIANCES
1100 Quadra at Fort 388-6264

Lots of Free Parking
Open Nightly 'til 9 p.m.

A A A A A A A A A A A A A

STANDARD'S
BARGAIN ANNEX
USED FURNITURE SPECIALS!

5 Pce. Walnut Dinette Suite ... 44.50
3 Pce. Walnut Bedroom Suite 69.50
8 Pce. Dining Suite, round table 129.50
Brown-grey Hyde-a-bed, 4 ft. 6 in. 109.50

USED APPLIANCES TOO!

Fairbanks Morse 23" TV, new picture tube 89.00
Frigidaire Fridge 8 cu. ft. 79.00
Kenmore 30" Electric Range .. 59.00

STANDARD FURNITURE
BARGAIN ANNEX
843 Pandora
(Opp. B.C. Hydro)

A A A A A A A A A A A A A

SUMMER PACK
50 lbs. for $29.95

INCLUDES: Chuck steaks, hamburger patties, frying chicken, pork chops, etc. No soup bones.

BACON, lean, rindless .....49c lb.
HIND Quarters of Beef, Standard quality .....69c lb.

ALBERTA MEAT MARKET
1811 Cook 383-8552

PATIO CHAIRS
Saran web, all colors
$3.99 each

D & D TIRE LTD.
Victoria Duncan
382-7283 746-7191

— SAVE —
Used Power Mowers
From $20 Up
B.C. POWER MOWER
SALES AND SERVICE
832 Fisgard St. 382-6513

USED APPLIANCES SPECIALS
27" de luxe Leonard range, $98; 24" Westinghouse range, $58; 7½ cu. ft. Frigidaire fridge, $85; G.-E. automatic fridge, $85.
Phone 384-7416

4-DRAWER DESK, WOOD, wrought-iron kitchen set with glass top table, air compressor. Reasonable offers. 917 Green St. after 6:30.

SHEET OF PLYWOOD, PIECES of lumber for shelves and cupboards, wool blankets, shower curtains and small mats etc. 388-5606.

FOR SALE, ADMIRAL 17" SLIMline portable TV, $35. Frigidaire 24" electric stove, $50. Naval officer's doeskin uniform, 5'8", size 39. 477-1233.

PLEXIGLAS FOR BOAT windows, cut to your pattern. Wrap around windshields, stock sizes or specials. Industrial Plastics Ltd., 2105 Douglas St., 386-1477.

FULL RANGE OF RECORDING TAPES AND TAPE ACCESSORIES. HUDSON'S Tape Recording Centre, 1543 Fort at Oak Bay.

BIRDCAGE STAND, NET PLAYpen, stroller, figure skates (4), Brownie uniform (10), hockey game, aquarium, kittens. 479-6918.

RIBBON SPRING WITH ATTACHable legs and mattress, 4'x6' size. Good clean condition. $25. Carpet sweeper, $6. 383-6178.

REEL TYPE POWER MOWER. Excellent condition; bathroom sink, reasonable. 385-2793.

1 YEAR OLD, ALL WOOL 9' X 12' Aubusson green rug, was $400, sell $250. 383-5192.

WEBSTER LARGE 20TH century dictionary, unabridged, 2,000 pages. What offers? 479-3425.

KENMORE VACUUM CLEANER. Very good condition. Cost $62. Accept $20. 385-6135.

1 MAN'S TAILORED SUIT, SIZE 42, 2 pair trousers, never worn. 479-2637.

APPROXIMATELY 70 CEDAR fence posts, 30c each. Cobble Hill, 743-9441.

2 SEMI-FORMALS, SIZE 14, 1 yellow $15, 1 white $10. 382-2972.

NEW DE WALT 8" RADIAL ARM Saw. Guitar and amplifier. 478-2210.

SPECIAL —ONLY $3.65 GALLON. Babe's Honey. 1698 Lansdowne.

WEBSTER AIR COMPRESSOR—$75 652-2759

SIDES OF GOVERNMENT INspected beef, 49c lb. 479-1729.

WE CHANGE ANY OLD WINDOW to new aluminum. 386-3022.

7 CU. FT. WESTINGHOUSE fridge, $27. 384-7813. All Temp.

2 TAPE RECORDERS, MAN'S watch, Suzuki 50. 382-7864.

82 MISCELLANEOUS FOR SALE

INVENTORY REDUCTION SALE

Used Royal Portable Typewriter. Thoroughly reconditioned and guaranteed. $29.50 full price. Nine other portables to choose during our Inventory Reduction Sale.

Used Standard Typewriters, 11" carriage, Pica Type. Thoroughly reconditioned and guaranteed, special low price of $29.50 during our Inventory Reduction Sale. 37 other reconditioned standards on special low prices.

Special! Reconditioned and guaranteed used adding machines, hand and electric models, all makes. Example: Remington hand adder: $39.50 full price. 11 in stock. Must go during our Inventory Reduction Sale.

Sparkling new demonstrator models, Olympia Standard Typewriters, Pica type, 12" carriages, choice of several, regular $282.50, now priced to clear, the buy of the year at $199.50 during our Inventory Reduction Sale.

Hermes Standard Typewriter, Ambassador Model, 19" Elite, fully reconditioned and guaranteed, one of the world's finest machines specially priced at only $109.00 during our Inventory Reduction Sale.

Priced to clear: Remington Electric Typewriter, unbelievably priced at only $99.50, and fully guaranteed. Eleven other electric typewriters, all makes, special low prices during our Inventory Reduction Sale.

Cash Registers to clear, $29.50 and up. Several cheque writers in stock, clearing at $35.00 and up. Used dictating machines, fully guaranteed, famous Edison Models, drom $59.50. Hurry! Inventory Reduction Sale.

CITY OFFICE
EQUIPMENT LTD.
826 Yates St.
386-0212 or 386-0041

EATON'S
Bargain Centre
WAREHOUSE

749 View Street

Values in furniture and appliances at everyday low, low prices.

DROP ARM SOFA—nylon covered. Reg. 137.95, Now 91.35

LOVE SEATS—2-cushion style, Colonial. REG. 127.00, Now 84.69

OTTOMANS—green, blue, orange or goldtone. REG. 44.95, Now 30.00

3-SEATER SOFA AND CHAIR—orange with brown fleck, 1 only. Suite 129.99

SOFA—with woodgrain arms. Each 79.95

DROP ARM LOVE SEAT—to match above sofa. Each 84.69

OCCASIONAL TUB CHAIRS—green, yellow or goldtone. Reg. 89.95, Now 60.00

4-SEATER CHESTERFIELD SUITE —green, 1 only. Suite 239.99

CERAMIC LAMPS—many styles to choose from. Brown, goldtone or white. Each 7.19

SPEED QUEEN ELECTRIC DRYER— Each 99.95

24" ROY ELECTRIC RANGES, 3 only, white enamel finish. Each 138.88

RCA VICTOR 12" PORTABLE TV— 128.88

Shop Thursday and Friday 9 a.m. to 9 p.m.

HARVEY'S MEAT

HARVEY'S Tender lean pork chops, lb. 69c
HARVEY'S smoke picnics, lb. ..39c
HARVEY'S blade roast, lb 79c

FREEZER SPECIALS

Sides of tender young standard beef, lb. 59c
Sides of Pork, lb. 49c

HARVEY'S
Fine Meats Ltd.
2709 Quadra St. 383-2031
CLOSED WEDNESDAYS
Free Parking At the Door

GLIDDEN PAINT CENTER

SPECIAL

GLIDDEN Exterior Latex Spred HOUSE PAINT. Reg. $12.45 gallon. ON SALE Now $8.95

White and brown FENCE PAINT (Oil base). per gallon $3.99
White Latex FENCE PAINT .$3.99
Lambs wool stucco ROLLERS, 40 per cent OFF.
ALUMINUM LADDERS, 20 to 32 feet. STILL the BEST BUY in town.
840 Fort St. 384-1914

ENGINES, PARTS, REPAIRS
BRIGGS STRATTON
TECUMSEH
WISCONSIN
Seagull Outboards
Sales — Parts — Repairs
VICTORIA LAWNMOWER HOSPITAL
834 Johnson St. 386-8338

WHEELCHAIRS
FOR SALE OR RENT
By the Day, Week or Month
AT
SURGICAL SUPPLIES LTD.
A division of McGill & Orme
1012 Broad Street 384-8433

HIDE-A-BED, STUDIO COUCH, portable TV, sectional oak bookcase with leaded glass front, twin Hollywood beds, occasional chairs, telephone table and chair, wringer washing machine, oak library desk, wicker clothes hamper, coffee table, weight lifting set, large carved oak chest of drawers. Offers. 386-9001.

ABEL TRADING
Warehouse full of books, furniture, plumbing, doors, windows, pipe, miscellaneous goods collected from our clean-up service. Look 'round, 8:30 to 6 p.m. Including Saturday. 422 John St., 388-6541

FREE TOUCH-TYPING COURSE with the purchase of new Olympia, Underwood, Remington or S.C.M. portables. Island Business Machines 2953 Douglas.

A.B.C. ELECTRIC — 382-7221
New and rebuilt Appliances. Vacuum cleaners, polishers, etc. One year warranty, good selection. Reasonable prices. 821 Fort St.

CAMP TRAILER 6X11½, $285; small piano, Lesage, excellent condition. $490.

100 CARS FOR SALE

SUBURBAN
N
O
R
T
H
ON
DOUGLAS

"Victoria's Mercury Truck Centre"

68 METEOR sedan $3895
68 METEOR hardtop ..$3995
68 MONTEGO hardtop $3695
68 FALCON V-8 .....$3460
67 PONTIAC hardtop ..$2895
67 METEOR hardtop ..$2895
67 MERCURY sedan ..$3295
67 RAMBLER Rogue ..$2695
66 METEOR Montcalm $2595
66 FORD Custom $1995
66 VOLKSWAGEN 1300 $1295
66 METEOR V-8 .....$2295
66 CADILLAC hardtop $5495
66 COMET Caliente ...$2495
66 VOLVO Canadian ..$1995
65 COMET Tudor $1795
65 DODGE sedan $1795
65 MERCURY sedan ..$2195
65 FORD automatic ...$1895
65 PONTIAC hardtop ..$2295
65 CHEVROLET sedan $1895
64 FORD hardtop $1795
64 ENVOY Epic $695
64 CHEVROLET hrdtp. $1595
64 COMET sedan $1295
64 CORVAIR Monza ...$1295
64 FORD XL hardtop ..$1995
64 METEOR wagon ...$1995
64 MERCURY hardtop $1795
64 ACADIAN auto. $1695
64 FORD XL $1995
63 FORD V-8 .....$1395
63 FORD V-8, auto. ...$1495
63 PONTIAC automatic $1295
63 CHEVROLET auto. $1295
63 FORD wagon $1395
63 MG Midget $1195
63 VOLKS. wagon $1195
63 RENAULT $495
62 PONTIAC $795
62 RAMBLER $695
61 CHEVROLET wgn. $1095
61 CHRYSLER $995
60 HILLMAN $395

AT

SUBURBAN

"Cougar Country"

on Douglas

386-6131

1968 DATSUN SEDAN

The "more-for-your-money car." If somebody ever tells you he drives an economy import with 96 h.p. engine that goes 100 m.p.h., has a safer, impact absorbing body, the safest suspension money can buy, a wrap-around air-flow system that keeps windows clear, that it looks great, handles like a dream and that he bought it from us for only $2,025, believe him. The new DATSUN sedan, the "more-for-your-money car" from $1,895 at

DAVID MOTORS LTD.
1101 Yates St. 386-6168

J. C. MOTORS LTD.
67 DODGE Monaco, loaded.....$3195
65 METEOR, H.T., V-8, AT. ..$2195
65 CHEV. Wagon, 6 auto. $2195
65 CHEV. 6 standard $1695
64 CHEV. 6-cyl., auto. $1195
63 CHEV. 6-cyl. standard $1095
63 PONTIAC Convertible, V-8 ...$1695
62 CHEV. 4-Dr. Wagon $1295
61 FORD Sedan 6 .....$695
61 PONTIAC 2-Door 6-cyl. $795
60 CONSUL Sedan $395
59 PLYMOUTH Sedan $195
59 CHEV. V-8, auto $695
59 PLYMOUTH Wgn., V-8, auto $395
58 PLYMOUTH Sedan $150
837 Yates Street 384-0921

1963
MERCEDES 190
Completely reconditioned and carrying 6-month warranty, $2,850

THREE POINT MOTORS
760 Johnson 386-9311

'67 OLDS CUTLASS
7,000 MILES, P.S., P.B., A.T., RADIO, 330 CU. IN., 250-H.P., $3,278. CASH ONLY. BY OWNER, 477-5430.

1966 FORD, 7 LITRE CONVERTible, 428 motor, disc brakes, radio, reverb., stereo tape deck, heavy duty suspension, excellent condition. 477-1496.

1967 BEAUMONT, 327 AUTO. 2-DR. Hdt., P.S. and P.B., Bucket seats, console shift, $3,000. Will take older V-8 car or truck as trade-in. Phone 386-9229 between 5:30 and 8:00.

1963 CHEV SUPER SPORT Impala, 2-door hardtop, bucket seats, floor shift, automatic, 6 cylinder, good condition. 642-5495.

MUST SELL QUICKLY, '67 SUNbeam sedan, near new condition, low mileage, warranty. Best reasonable offer. 385-1918.

ABSENTEE OWNER MUST SELL 1963 Corvair Monza Sports Coupe. Good condition, only $975. 873 Oliver St. 382-4034.

1965 IMPALA 2-DOOR HARDTOP, V-8, automatic transmission, power steering, power brakes. 223 Anson Cres. 388-7287.

$39 MONTHLY. NOTHING DOWN. '63 PONTIAC $1235. ARTS CARS. BURNSIDE AT HARRIET.

1965 AUSTIN MINI, HAD COMplete service. $895 or nearest offer. 386-3933.

1964 BUICK LE SABRE, EXCELlent condition, power brakes and steering, automatic. 652-2962.

'54 STUDE. LOW-BOY. GOOD CONdition. Closest offer to $200. 382-5273.

1965 RAMBLER AMERICAN. PH. 477-6260 after 6 p.m.

1932 VOLKSWAGEN, EXCELLENT condition. $650. 382-0654.

'65 PONTIAC WAGON $2,185 OR offer 658-5727.

'57 METEOR V-8, AUTOMATIC. Best offer. 479-3491.

100 CARS FOR SALE

EMPRESS
PONTIAC
BUICK
LTD.

ENJOY YOUR SUMMER VACATION TRADE 'N' TRAVEL

WEEKEND SPECIAL

63 PONTIAC Laurentian 4-door sedan, V-8, automatic. Reg. $1495. Trade 'n' Travel ...$1195
67 FALCON Futura station wagon, V-8, automatic, radio, power steering, power brakes. Only 7000 miles. New price $3900. Trade 'n' Travel ...$2995
66 BUICK Skylark 2-door hardtop, V-8, automatic, radio, power steering, power brakes, bucket seats. Reg. $3295. Trade 'n' Travel ...$2995
63 OLDSMOBILE 88 sedan, V-8, automatic, radio, power steering, power brakes, color white. Reg. $2195. Trade 'n' Travel ...$1895
65 CHEVROLET Biscayne sedan, automatic, radio, blue. Reg. $2195. Trade 'n' Travel ...$1895
66 CHEVROLET Caprice, 2-door hardtop, V-8, automatic, console shift, radio, power steering, power brakes, bucket seats. Reg. $3195. Trade 'n' Travel ...$2895
63 PONTIAC Parisienne hardtop. Reg. $2195. Trade 'n' Travel ...$1995
64 PONTIAC Parisienne sport coupe. Reg. $2495. Trade 'n' Travel ...$2295
64 BUICK Le Sabre 4-door hardtop. Reg. $2395. Trade 'n' Travel ...$2195
64 BUICK Wildcat 4-door hardtop. Reg. $2895. Trade 'n' Travel ...$2195

FOR A GOOD DEAL AND A GOOD DEAL MORE

DRIVE IN TO DOUGLAS AND TOPAZ

67 ACADIAN 2-door sedan, automatic, radio, brown. Reg. $2695. Trade 'n' Travel ...$2495
66 OLDSMOBILE 88 sedan. Reg. $3295. Trade 'n' Travel ...$2995
66 PONTIAC Laurentian sedan, V-8, automatic, radio, power steering, power brakes. Color maroon. Reg. $2695. Trade 'n' Travel ...$2495
65 PONTIAC Strato Chief 2-door sedan. Color beige. Only 21,000 miles. Reg. $1995. Trade 'n' Travel ...$1795
64 PONTIAC Laurentian V-8, sedan. Reg. $1,995. Trade 'n' Travel ...$1895
66 CHEVROLET II sedan. Reg. $2195. Trade 'n' Travel ...$1995
67 CHEVROLET II sedan, automatic. Reg. $2895. Trade 'n' Travel ...$2495
65 COMET V-8 sedan, automatic. Reg. $1895. Trade 'n' Travel ...$1595
62 CHEVROLET Bel Air sedan. Reg. $1095. Trade 'n' Travel $875
62 FORD Galaxie sedan. Reg. $1095. Trade 'n' Travel $895
62 COMET sedan. Reg. $1195. Trade 'n' Travel ...$1095
65 FORD V-8 sedan. Reg. $1995. Trade 'n' Travel ...$1695
63 ACADIAN station wagon. Reg. $1495. Trade 'n' Travel ...$1395
62 VALIANT station wagon. Reg. $1295. Trade 'n' Travel ...$1095
64 GALAXIE 4-door hardtop. Reg. $2195. Trade 'n' Travel ...$1895
64 PARKLANE 4-door hardtop. Reg. $2495. Trade 'n' Travel ...$2195
65 RAMBLER 770, 2-door hardtop V-8. Reg. $2995. Trade 'n' Travel ...$1895
63 CADILLAC Coupe de Ville. Reg. $3195. Trade 'n' Travel ...$2895
62 CADILLAC Coupe de Ville, 2-door hardtop. Reg. $2895. Trade 'n' Travel ...$2495
64 RENAULT Dauphine. Reg. $895. Trade 'n' Travel $595
64 EPIC. Reg. $995. Trade 'n' Travel $895
61 VAUXHALL Cresta. Reg. $895. Trade 'n' Travel $695
65 VAUXHALL Viva. Reg. $1295. Trade 'n' Travel $1195
66 VAUXHALL Viva. Reg. $1395. Trade 'n' Travel ...$1295
66 ENVOY de luxe sedan. Reg. $1895. Trade 'n' Travel ...$1695

DRIVE IN
TRADE — NOW
PAY — LESS
AT
EMPRESS
PONTIAC BUICK
Phone 382-7121

100 CARS FOR SALE

VW VW VW VW VW VW VW VW VW VW VW VW

SPEEDWAY
VOLKSWAGEN

ELECTION SPECIALS

Purchasing a car is as important as the Major issues in the Current Federal Election.

Put your Faith and Trust in the people that will stand behind their promises and make your dollars go as far as possible.

We at SPEEDWAY VOLKSWAGEN will serve you to the best of our ability.

HERE ARE SOME ELECTION SPECIALS

Maybe you heard this one was priced too high. It isn't TRU—DEAU!

1967 BARRACUDA Fastback. ONLY ..$3195 Still under Chrysler Warranty

This transportation is as Basic as STANFIELD underwear!

1963 VOLKSWAGEN deluxe, sun roof..$1095

You'll find this Gleaming White Beauty in the front row of our used car lot 2½ blocks east of Tommy DOUGLAS St., on Yates!

1966 VALIANT Signet hardtop with bucket seats and console—real sharp $2495

We will give you a LIBERAL Trade-in- allowance on our

1965 CORVAIR Corsa hardtop with four-on-the-floor. ONLY $1995

We think this car is priced very CONSERVATIVE—

1964 VOLKSWAGEN Station wagon, sure to win the popularity poll $1595

You can drive this one away for N.D.P. Meaning, of course, No Down Payment!

1962 FORD Fairlane with automatic trans. and custom radio $895

For that second car try this Bi-Lingual Bomb—
1959 RENAULT, a gift at ONLY $175

We are not trying to make a Federal case out of it. But we have been here a long time and know what the public wants and we will back it up with service after the sale.

SEE US SOON

SPEEDWAY
VOLKSWAGEN
971 Yates St. 385-2415

VW VW VW VW VW VW
VW VW VW VW VW VW

TELMAC
U-N-D-E-R-S-E-L-L-S
(Make a Careful Comparison)

54 Austin sedan $125
52 Chev. 2-door $145
58 Vauxhall 4-door $295
59 Chev. pick-up $395
60 Dodge AT. V-8 .....$445
63 Renault 4-door $495
60 Pontiac 4-door $495
58 MG Sports $545
63 Austin Mini $595
62 Falcon wagon $595
60 Sunbeam sports $695
61 Vauxhall 'S' $745
63 Cortina coupe $895
63 Chev A.T. $1095
63 Ford A.T. $1095
64 Corvair coupe $1145
64 Comet 4-door $1295
65 Barracuda '4 S' $2295
66 Electra '225' $3895
66 Cadillac de Ville $5850

TRY "YOUR" TERMS

56 Rover — 63 Renault — 58 Olds
59 Hawk — 60 Vauxhall — 54 Austin
62 Ford — 58 Impala — 63 Mini
62 Chevrolet—60 Sunbeam—62 Husky
60 Front — 66 Electra — 58 MG
59 Stude — 62 Hillman — 60 Ford
60 Ford — 65 Barracuda — 60 Volks
63 Consul — 62 Fairlane — 62 Austin
60 Lark — 67 Charger — 62 Comet
63 Austin — 62 Impala — 60 Stude
62 Falcon — 61 Vauxhall — 52 Chev
60 Dodge — 64 Riviera — 67 Dodge
64 Comet — 63 Cortina — 59 Buick
60 Envoy — 60 Valiant — 59 Zephyr
60 Zephyr—62 Rambler—58 Rapier
60 Corvair — 64 Mercury — 59 Chev
58 Chevrolet—64 Pontiac—55 Buick
60 Rapier — 65 Valiant — 64 Corvair
63 Chev — 58 Sunbeam — 58 Vaux
60 Pontiac—56 Rambler—54 Dodge
59 Chev — 66 Brougham — 66 Buick
58 Victor—62 Chevy II—61 Falcon

T—E—L—M—A—C
844 FORT — 385-5441

1966 CYCLONE G.T. CONvertible, 390, 4 barrel, fully equipped, stereo tape. 388-5364 after 6 p.m.

IDEAL SECOND CAR — 1964 CORvair Monza, clean and in good shape. Offers or trade. 384-1488, 4-8 p.m.

'57 CHEV. 2-DOOR HARDTOP, V-8, beautiful condition, $650. Those interested only. 2843 Richmond.

'63 VALIANT, NEW TIRES AND paint, average mileage, good running condition. $995. 382-4911.

'64 VOLKSWAGEN DE LUXE, 27,000 original miles. Runs and looks like new. A bargain at $1075. 386-3682.

1958 DODGE, 2-DOOR SEDAN, standard 6, radio, clean throughout. Offers? 477-5080.

1965 CORVAIR MONZA, IDEAL 2nd car. Excellent condition. 477-4588.

'61 CHEV., STICK SHIFT $30. 658-5690.

HAVE SEVERAL GOOD REPOSsessed cars, reasonable. 383-1924.

'54 DODGE, $40, AS IS, RUNNING, licence. Ph. 642-5750.

'50 FORD—GOOD PAINT, TIRES, stick, pipes. Offers. 656-3266.

1958 ZEPHYR, $125, 1957 BUICK, $125. 2724 Cadboro Bay Rd.

'61 CHEV IMPALA, 2-DOOR hardtop, 385-1921.

100 CARS FOR SALE

P P P P P P P P P P
P P P P P P P P P P

PLIMLEY

For the BEST DEAL DEAL with the BEST

1966 JAGUAR 4.2 sedan, automatic, power steering, power brakes, power windows, radio. This prestige automobile driven only 19,000 miles in A-1 condition. Exterior finished in light blue with harmonizing genuine leather interior. Only $5595

1967 PLYMOUTH Fury III, V-8, automatic, power steering, power brakes, radio. A real jewel. Only $2995

1967 VALIANT V100 2-door, 6-cylinder ...Only $2295

1966 BEAUMONT, 4-door sedan, radio. Top line compact. Only $1995

1966 AUSTIN 1100 sedan $1495

1966 FORD Fairlane 500 V-8, automatic, power steering. Radio, as new .$2595

1965 MERCURY Park Lane sedan, full power, radio, automatic transmission, immaculate condition. A real steal at Only $2495

1965 TOYOTA Crown station wagon, new tires, low mileage. Only $1795

1965 AUSTIN 1100 sedan. Only $1295

No Down Payments
No payments till July 25
1-year warranty in writing

1965 DODGE Econoline van, 1 owner, top condition. Only $1695

1964 CHEVROLET ½-ton pick-up, 6-cylinder, 8' box. A-1. Only ...$1595

1964 VALIANT V-200 sedan, 6 cylinder, whitewalls, as new. Only $1495

1964 ZEPHYR Zodiac 4-door sedan. Top model. Only $1395

1962 AUSTIN A-60, automatic transmission. New condition. Only $1295

1963 CORVAIR, radio..$1195

62 CORVAIR Monza AT $995

61 CORVAIR 700 AT ..$895

1962 FORD V-8 .....$995

1961 FORD Fairlane, automatic $695

1960 PONTIAC $595

1958 ZEPHYR $275

1958 PLYMOUTH $395

Many more to choose

PLIMLEY
382-9121 1010 Yates

P P P P P P P P P P
P P P P P P P P P P

TOYOTA COROLLA

"THE CLEANEST ECONOMY CAR EVER TO COME FROM THE OTHER SIDE OF ANY OCEAN!"

Who wants an economy car that won't get out of its own way and is left behind on the hills? The TOYOTA COROLLA has more power, a higher top speed and better acceleration than any other car in the 1100 cc class. And it still gets better than 40 miles on a gallon of regular gas.

TEST DRIVE ONE TODAY!
VICTORIA'S PRICE $1,835

SAUNDERS & HITCHMAN
2040 Cadboro Bay Road
383-7111

B B B B B B B B B B B B B

ANOTHER BETTER BUY from BRIAN

1965
MUSTANG CONVERTIBLE
V-8, floor shift, automatic, custom radio, white walls.
ONLY $1995

BRIAN HOLLEY MOTORS
3319 Douglas St. 384-3221
Beside A & W Drive-in.

B B B B B B B B B B B B B

CONVERTIBLE

1965 Ford 390 engine, P.B., P.S., radio. 28,000 orig. miles. Have company car. No reasonable offer refused. Harvey, 386-8291.

1957 CHEV. TD-HT, 327-300 HR., 4:11 Positraction, Hurst tach and gauges. Chrome wheels. New first line tires. Green lacquered exterior. Black naugahyde interior. Offers. Duncan 748-9715 after 5.

1 OWNER, 1957 OLDS SEDAN, 47,000 original miles. Showroom condition throughout. All good tires. Ideal for towing trailer. Serviced, ready for holiday trip. $595. Atlas Service Station. 383-8514.

1963 MERCURY MONTEREY Convertible, full power equipped. Over $5,000 new. Exceptionally clean. Will accept American automatic to 1960 in trade. 477-3848.

'67 RANCHERO, LOADED, SHARP, perfect, $3,000. Consider IMMACULATE G.M. product valued $1,000. You assume balance. 656-2764.

1958 FORD 6-CYLINDER, standard, good condition, $325. 477-3021.

'65 RENAULT STATION WAGON, $500 or reasonable offer.
O. H. Willmer Sales
384-2338 2620 Rock Bay Ave.

1963 VOLKSWAGEN 1500 STATION Wagon. Good condition. Radio. What offer. 477-2941.

'61 PLYMOUTH FURY, 4-DOOR automatic, power steering and brakes, radio, $1,700. 479-7384.

59 PONTIAC CONVERTIBLE. Best offer. 478-2064.

57 CONSUL, GOOD CONDITION. $200. 383-9772.

'59 DODGE 6, 2-DOOR. $175 OR offer. 386-7209.

1966 BEAUMONT CONVERTIBLE. MAKE ME AN OFFER. 388-0986.

'51 MORRIS OXFORD, GOOD running condition, $65. 477-6432.

100 CARS FOR SALE

PETER POLLEN
FORD SALES
LTD.

FOR THE BEST IN SELECTION
QUALITY
SERVICE
PRICE

SEE US TODAY
WE WILL PROVE
YOU WILL
DO BETTER

1967 PONTIAC Strato Chief, 2-door, V-8, automatic. A well-maintained RCMP staff car.
"YOU'LL DO BETTER"
$2195

1967 METEOR Rideau, V-8, automatic. A top buy for the smart shopper.
"YOU'LL DO BETTER"
$2795

1967 FAIRLANE, 4-door, V-8, automatic, power steering, power brakes, radio.
"YOU'LL DO BETTER"
$2795

1966 MERCURY Montclair. 4-door sedan. V-8 automatic, power steering, power brakes, power rear window and radio. Truly a luxurious car in excellent condition.
"YOU'LL DO BETTER"
$3195

1966 ACADIAN, 2-door, 6-cylinder standard shift. Ideal family economy compact.
"YOU'LL DO BETTER"
$1995

1966 COMET Capri. 4-door sedan, 6-cylinder, automatic, low mileage. Exceptionally clean and well maintained.
"YOU'LL DO BETTER"
$2195

PICK YOUR CAR
STATE YOUR BID
NO REASONABLE OFFER REFUSED

1966 FORD custom 500, 4-door V-8, automatic. The ideal family sedan.
"YOU'LL DO BETTER"
$2195

1965 FAIRLANE 500, 2-door V-8, automatic, radio. The best of the intermediates.
"YOU'LL DO BETTER"
$2095

1964 FALCON Sedan, 6, radio. North America's No. 1 economy compact.
"YOU'LL DO BETTER"
$1295

1964 METEOR Convertible, V-8, automatic, power steering, radio. This luxurious unit is in excellent condition throughout
"YOU'LL DO BETTER"
$2195

1963 CADILLAC Coupe de Ville, full power equipment. A unique luxury automobile in every respect.
"YOU'LL DO BETTER"
$2795

1962 MERCURY 4-door sedan, V-8, automatic. Radio. An excellent buy.
"YOU'LL DO BETTER"
$1495

TRUCKS

1968 FORD F100 ½-ton Pickup, big 6-cylinder engine, 3-speed trans. Heavy duty springs and tires. Balance of 5-yr. 50,000-mile warranty.
"YOU'LL DO BETTER"
$2995

1964 DODGE ½-ton pickup with canopy. Ideal utility vehicle.
"YOU'LL DO BETTER"
$1495

1964 MERCURY F-100. ½-ton pickup. Big 6 motor, long box. Low mileage.
"YOU'LL DO BETTER"
$1695

YOU WILL
DO BETTER
AT
PETER POLLEN
FORD

1060 Yates 384-1144

Open Until 9 p.m.

100 CARS FOR SALE

ENSIGN
CHRYSLER PLYMOUTH

UNDER THE 'BIG SIGN'
930 YATES STREET

UNBEATABLE USED CAR VALUES

66 PLYMOUTH Belvedere, 4-door sedan, radio.
UNBEATABLE AT $1666

57 DODGE Mayfair, 2-door hardtop, V-8 motor, automatic.
UNBEATABLE AT ..$555

58 STUDEBAKER Hawk, Low Boy Coupe. V-8, automatic, radio.
UNBEATABLE AT ..$555

60 CHEVROLET sedan, 6 cylinder motor.
UNBEATABLE AT ..$555

61 CHRYSLER Windsor sedan. V-8, automatic, power steering and brakes, radio.
UNBEATABLE AT ..$1444

61 PONTIAC Tempest, 4-door station wagon. Automatic.
UNBEATABLE AT ..$898

64 VALIANT V100, 2-door sedan.
UNBEATABLE AT ..$1292

UNBEATABLE TERMS!
NO DOWN PAYMENT
UP TO
36 MONTHS TO PAY.
NO PAYMENTS TILL AUGUST

62 FORD Fairlane 500 sedan. V-8, automatic, radio.
UNBEATABLE AT ..$999

63 RAMBLER 220 sedan. automatic transmission.
UNBEATABLE AT ..$1191

64 VALIANT V100, 2-door sedan.
UNBEATABLE AT ..$1292

ENSIGN
CHRYSLER PLYMOUTH

UNDER THE BIG SIGN
930 YATES STREET

386-2411

Open Weekdays till 9

100 CARS FOR SALE

ENSIGN
CHRYSLER PLYMOUTH

UNDER THE 'BIG SIGN'
930 YATES STREET

UNBEATABLE USED CAR VALUES

66 PLYMOUTH Fury, 4-door, V-8, automatic, radio.
UNBEATABLE AT $1991

57 BUICK Roadmaster, 4-door hardtop. Fully power equipped.
UNBEATABLE AT ..$666

58 FORD Fairlane sedan. radio.
UNBEATABLE AT ..$444

59 PONTIAC sedan, V-8, automatic, radio.
UNBEATABLE AT ..$777

60 CORVAIR sedan, automatic transmission.
UNBEATABLE AT ..$666

61 BUICK Le Sabre, 4-door hardtop. V-8, automatic, power steering and brakes, radio.
UNBEATABLE AT ..$1494

65 CHEVY II, 4-dor station wagon, automatic.
UNBEATABLE AT $1666

62 FORD Galaxie, 2-door sedan.
UNBEATABLE AT ..$888

63 VALIANT V100 sedan. Slant 6 motor.
UNBEATABLE AT ..$1091

UNBEATABLE TERMS!
NO DOWN PAYMENT
UP TO
36 MONTHS TO PAY.
NO PAYMENTS TILL AUGUST

ENSIGN
CHRYSLER PLYMOUTH

UNDER THE BIG SIGN
930 YATES STREET

386-2411

Open Weekdays till 9

100 CARS FOR SALE

—NATIONAL—
CHRYSLER—DODGE

"THE DODGE BOYS — SPECIALS"

WAGONS GALORE!

67 COMET 4-door wagon, 6 cylinder, automatic transmission, push-button radio, electric tail gate. NOW $2795

66 DODGE Polara 4-door wagon, V-8, automatic transmission, power brakes and steering, electric tail gate. NOW $2895

64 FALCON 4-door wagon, 6-cylinder, standard transmission, custom radio. NOW $1295

64 PONTIAC Safari 4-door wagon, V-8, automatic transmission, power steering, push-button radio. NOW $1995

64 JEEP 4-door Wagoneer, 6 cylinder, automatic transmission, ideal utility vehicle. NOW $1695

65 COMET 4-door wagon, 6 cylinder, standard transmission, custom radio. NOW $1495

64 VOLKSWAGEN 1500, 2-door wagon, 4-on-the-floor, bucket seats, one owner. NOW $1295

63 FORD Falcon Bus, 6 cylinder, standard transmission, ideal family unit. NOW $1395

60 METEOR 4-door wagon, 6 cylinder, automatic transmission. NOW $795

HARDTOPS

67 PONTIAC Grande Parisienne 2-door hardtop, every conceivable luxury option including hide-away lights and vinyl roof. NOW $3495

67 DART G.T. 2-door hardtop, big slant six, 3-speed automatic transmission, custom radio, bucket seats. NOW $2895

66 BUICK Skylark 2-door hardtop, V-8, automatic transmission, push-button radio, only 14,000 one-owner miles. NOW $2795

66 PONTIAC Custom Sport 2-door hardtop, V-8, automatic transmission, power steering and brakes, custom radio, whitewalls. NOW $2795

66 CORONET 500 2-door hardtop, high performance V-8 motor, 4-on-the-floor, custom radio, power steering and brakes, vinyl roof. NOW $2895

65 CHRYSLER Windsor 2-door hardtop, V-8, automatic transmission, power brakes and steering, custom radio. A luxurious car. NOW $2495

65 CORVAIR Monza 2-door hardtop, 4-on-the-floor, custom radio, bucket seats, very clean. NOW $1995

— NATIONAL —
CHRYSLER—DODGE
819 YATES STREET
384-8174

WEEKLY SPECIAL

1964 AUSTIN 850 Station Wagon, a very hard-to-find car in excellent condition $995

BRITISH CAR CENTRE
(Div. of Peter Pollen Ford)
Yates at Quadra 384-5555

LADY-DRIVEN 1961 RILEY, RECent work done on this car to put it in first class condition, good tires, 48,000 miles, $695. 477-4540.

'55 CADILLAC COUPE DE VILLE, air condition. Good all around. Best offer over $150. Will take trade in. 9-9 Pandora.

1964 VOLKSWAGEN STATION wagon, T.S., red, very good condition. 383-6001.

$25 MONTHLY. NOTHING DOWN. 1960 OLDS HARDTOP. ARTS CARS. BURNSIDE AT HARRIET.

1962 AUSTIN 850 MINI-MINOR. IN excellent condition, 40,000 miles, $500. Phone 477-1360 after 5 p.m.

'52 DODGE. GOOD SHAPE $60. 388-3926.

100 CARS FOR SALE

M M M M M M
M M M M M M M M
M M M M M M M M M M
M M M M M M M M M M M M
M M M M M M M M M M M M
M M M M M M M M M M M M
M M M M M M M M M M M M
M M M M M M M M M M
M M M M M M M M M M
M M M M M M M M M M
I M M M M M

100
USED CARS
WHOLESALE
TO THE
PUBLIC!
WHY
PAY
MORE!

A factory backlog of New Car orders is now caught up and the trades are flooding our Used Car lot. So . . . BUY WHOLESALE!

63 OLDSMOBILE Dynamic 88, sedan, power steering and brakes, automatic transmission. Reg $2095. SAVE $405! WHOLESALE $1690

66 OLDSMOBILE Dynamic convertible, automatic transmission, power steering and brakes. Reg. $3695. SAVE $495! WHOLESALE $3200

65 VALIANT 2-door, radio. Reg. $1895. SAVE $395. WHOLESALE $1500

65 PONTIAC Strato Chief, 6 cylinder engine, radio. Reg. $1995. SAVE $395! WHOLESALE $1600

65 CONTINENTAL, automatic transmission, power steering and brakes. Reg. $4995. SAVE 887! WHOLESALE $4108

66 PONTIAC Bonneville, 2-door hardtop, automatic transmission, power steering and brakes, Reg. $3795. SAVE $616! WHOLESALE $3179

50/50 WARRANTY
30-DAY EXCHANGE

67 OLDSMOBILE Delmonte 88, 425 engine, automatic transmission, power steering and brakes. Reg $3795. SAVE $455! WHOLESALE $3340

67 CHEVROLET Impala, 4-door hardtop, automatic transmission, power steering and brakes, radio. Reg. $3495. SAVE $496! WHOLESALE $2999

67 OLDSMOBILE Delta 88, 2-door hardtop, automatic transmission, power steering and brakes. Reg. $4195. SAVE $531! WHOLESALE $3664

67 RANCHERO, 390 V-8, radio, positraction rear-end. Reg. $3195. SAVE $650! WHOLESALE $2545

66 CHEVROLET Impala, 4-door hardtop, automatic transmission, power steering and brakes. Reg $2895. SAVE $429! WHOLESALE $2466

65 JEEP WAGON. Reg. $2195. SAVE $383! WHOLESALE $1812

64 OLDSMOBILE F85, Delta sedan, automatic transmission, power steering and brakes. Reg $2293. SAVE $431! WHOLESALE $1864

64 CHEVROLET Biscyne, 6 cylinder engine, sedan. Reg. $1595. SAVE $375! WHOLESALE $1220

64 ANGLIA Super. Reg. $1195. SAVE $307! WHOLESALE $888

NO PAYMENTS
'TIL MID-JULY

64 MALIBU, 2-door hardtop, big 6 cylinder engine, radio. Reg. $1995. SAVE $335! WHOLESALE $1660

64 OLDSMOBILE convertible, automatic transmission, power steering and brakes. Reg. $2695. SAVE $335! WHOLESALE $2360

63 CHEVROLET Bel Air, 6 cylinder engine, radio, Reg. $1495. SAVE $322! WHOLESALE $1173

63 SUNBEAM Alpine. Reg. $1595. SAVE $484! WHOLESALE $1111

63 CADILLAC Coupe DeVille, power steering and brakes, automatic transmission. Reg $3595. SAVE $795! WHOLESALE $2800

62 CHEVROLET Biscayne. Reg. $1295. SAVE $396! WHOLESALE $899

61 FORD Country wagon. 9-passenger, automatic transmission, power steering and brakes. Reg. $1295. SAVE $595! WHOLESALE $700

66 OLDSMOBILE Dynamic 88, automatic transmission, power steering and brakes. Reg $3395. SAVE $429! WHOLESALE $2966

MORRISON
CHEVROLET
OLDSMOBILE
LTD.
3050 DOUGLAS
OPPOSITE MAYFAIR
385-5777

M M M M M M
M M M M M M M M
M M M M M M M M M M
M M M M M M M M M M M M
M M M M M M M M M M M M
M M M M M M M M M M M M
M M M M M M M M M M M M
M M M M M M M M M M
M M M M M M M M M M
M M M M M M M M M M
M M M M M M

Victoria Public Library

100 CARS FOR SALE

HORWOOD BROS.

67 FORD G.T.A., 2-door hardtop. 390 V-8, mag wheels, console shift, bucket seats, radio. Finished in pale yellow with black interior $3495
68 AUSTIN CAMBRIDGE, automatic, executive driven, very low mileage. Balance of new car warranty $2695
67 PONTIAC Parisienne 2 plus 2, 2-door hardtop, V-8 automatic, console shift, power steering, power brakes. Vinyl roof, bucket seats, radio $3495
66 SUNBEAM Sedan automatic, only 19,000 miles. Very clean $1695
65 VOLKSWAGEN De luxe, 1-owner, low mileage, very clean $1395
65 HEALEY Sprite, new top. British racing green $1595
66 TRIUMPH TR 4 "A" Roadster. Michelin Tires, Tonneau. 1-owner. British racing green $2295
63 MORRIS ½-Ton Van, low mileage excellent condition. Ideal camping unit $1095
63 CITROEN. A French luxury car, new tires $1695
61 MORRIS 1100 ..... $995
6- ZEPHYR 6-cylinder, new clutch, good condition $845
62 FORD Falcon custom 4-door wagon $1095
62 VAUXHALL VICTOR de luxe sedan. One owner $795
61 MORRIS 1000, very clean, economical transportation $695
61 AUSTIN 850. Economical transportation $545
5- PONTIAC Sedan. Radio, good tires. Only $495
57 CHEVROLET 210 Sedan. Radio $395

Austin — MG
Rolls Royce — Citroen
810 Johnson 385-1451

MADSEN MOTORS

— for —

PRICE and QUALITY

1958 CHEV sedan $395
1960 PONTIAC sedan $695
1962 FAIRLANE sedan $995
1962 CHEV sedan $1095

The Home of Quality Cars
Quadra at Pandora
385-7831

1960 STUDEBAKER LARK 6. Automatic. Good condition. Tan in color. Must be sold by June 30. $450 cash or nearest offer. 479-5581 or to view 4305 Douglas St.

STATION WAGON
'62 Chev. V-8, $1095. 477-5471.

1963 COMET DE LUXE 2-DOOR, white, excellent condition, custom radio, 5 tires 1 yr old, $1,350. 477-5436.

ARE YOU LOOKING FOR A well cared Rambler Classic station wagon with standard gears, 1959? Phone 382-4447.

1962 FORD GALAXIE 500. 352 cubic inch. Automatic. 4-door. Excellent condition. $1,250. 384-2573 after 5.

1965 PLYMOUTH, SUPER SPORT S.S., 4-speed, 413 cubic inches. Loaded with extras. Might consider older trade. 382-1446.

1955 ROVER NINETY — $350; also two 1945 Austins and 1955 Morris commercial Van. Call Mike. 658-5640.

GOING NORTH, MUST SELL 1962 Corvair. Good rubber and motor. New paint. Can be seen at 187 Ganges Crest.

IMMACULATE 1963 PONTIAC Parisienne convertible. Fully equipped. Many extras. Private. 477-4172.

1955 STUDEBAKER CHAMPION sedan, 6-cylinder automatic transmission, good second car, $225. No. 8 — 1029 Pakington.

1956 FORD STATION WAGON. V-8 automatic. 1691 Earle St. Phone 384-4920.

'64 VOLKSWAGEN DE LUXE, good condition. $1,100. Ph. 479-5215. 5-9 p.m.

OVERSEAS SOON. MUST SELL. 1967 convertible. Dodge Dart G.T. 386-6976, after 6.

1956 METEOR, GOOD TRANSPORTation, $350 or best offer. 479-6449 after 7 p.m.

$49 MONTHLY, NOTHING DOWN. '64 METEOR HARDTOP. ART'S CARS, BURNSIDE AT HARRIET.

FOR SALE, 1955 PLYMOUTH 4-door sedan, $150. Phone evenings 885-4611.

WHOLESALE WHY PAY MORE? NOTHING DOWN. ART'S CARS, BURNSIDE AT HARRIET.

CHEVY II STATION WAGON. New rubber. Clean inside and out. $1,100 or near offer. 384-9678.

1967 DE LUXE VIVA. IMMACulate condition. Full G-M warranty. Phone for test drive. 479-6396.

HARDTOP
Beautiful 1962 Pontiac 2-door hardtop. Best offer. 385-3605 after 6.

EXCEPTIONAL CONDITION, ideal second car. 1960 Anglia de luxe 105E. 384-0105.

64 CHEV. IMPALA SUPER SPORT. 327, automatic. Immaculate. $2,295. 384-4555.

CONVERTIBLE '64 MONZA Sports. Clean condition. $1,295. 383-1485.

61 CHRYSLER 4-DOOR, HARDTOP, $1,000 or best offer. 382-3957 after 6 p.m.

59 THUNDERBIRD — COMPACT luxury with style and authority $1,250 firm 477-6040.

1964 VOLKSWAGON STATION wagon. 1500 T.S. Ideal for family trips, very good condition. 386-9001.

'59 BUICK HARDTOP, ALL WHITE, 401 cu. in. engine, extras exceptional. Should be seen. 385-1658.

'68 BUICK ELECTRA, BEAUTIful, low mileage. Trade considered. 383-1924.

LEAVING TOWN—MUST SELL 1966 Austin 1100. Low mileage. $1,195. 382-2092.

$39 MONTHLY, NOTHING DOWN. '64 PONTIAC WAGON. ART'S CARS, BURNSIDE AT HARRIET.

1966 PONTIAC, AUTOMATIC 6, like new condition. Phone 477-1320 for details.

'55 BUICK STANDARD, RADIO, good tires, new clutch. '60 Buick sedan. Offers. 652-2918.

$13 MONTHLY, NOTHING DOWN. 1959 METEOR, $395. ARTS CARS. BURNSIDE AT HARRIET.

$39 MONTHLY, NOTHING DOWN. '62 CHEVY II. $935. ARTS CARS. BURNSIDE AT HARRIET.

'65 CHRYSLER 2-DR., H.T. P.S., P.B. Top cond. Must sell. $2,195. Trade and terms. 386-7845.

'60 SUNBEAM SPORTS — $495. 383-1924.

1960 COMPACT CAR, EXCELLENT condition, automatic, $450. 386-2308.

'54 AUSTIN — $75 OR OFFER. 1137 Mason St. 385-3280.

'54 METEOR 2-DOOR, BEST offer. 658-8379 after 6.

1958 EDSEL CITATION, 475 CU. in. motor. Best offer. 479-6566.

'59 RAMBLER AMERICAN, $250. 384-7734 evenings.

1964 CHEV. STANDARD 6, RADIO, new engine. $1,100 cash. 382-4783.

1963 RENAULT. 6600 MILEAGE. $800 479-7198

1937 VOLKSWAGEN, $200 OR BEST offer. 479-5545.

'62 MINI, NEW ENGINE, RACING parts. 382-0080 after 5:30.

SELLING '60 VICTOR. $250. CONsider payments. 386-4759.

MUST SELL '56 CHEVY. HARDtop, V-8. Offers. 658-5345.

1959 FORD SEDAN DELIVERY, runs very well, $345. 385-1819.

'64 VOLKSWAGEN DE LUXE. BEST offer over $800. 384-3764.

'62 RAMBLER, NEW TIRES, $650 or offer. 477-2957.

1960, 2-DOOR FORD FALCON. $650 cash. 383-2665. P.M.

'56 METEOR, GOOD CONDITION, asking $350. 385-0385.

'66 CORVAIR, $1,600
Call 385-7566

1964 METEOR CUSTOM CONvertible. All power. 383-6386.

'55 BUICK HT. GOOD BODY. Motor bad. $90. 477-2710.

100 CARS FOR SALE

STATION WAGON, '62 CHEV. V-8, auto. $1195. 477-5471.

1960 METEOR COMMERCIAL station wagon, offers. 386-1237.

1963 PARISIENNE CONVERTIBLE. $1850 or offers. 384-9678.

'56 VOLKSWAGEN. GOOD CONdition. Radio. $325. 382-0354.

101 FOREIGN IMPORT AND SPORT CARS

— TEST DRIVE —
— THE —
— B.M.W. SEDANS —
— AND —
EXPERIENCE
THE FINEST RIDES
AVAILABLE
IN AN IMPORT
ASK FOR "LOU"
AT
Lou's Automotive
Service Ltd.

B.M.W. and N.S.U. Dealer
Your German car centre.
Phone 386-1515
Government and Herald

'63 ANGLIA $695
NEW T.V.R., 289 V-8.
NEW MARCOS, mags., wheels and all extras $3,450
HILLIARD AUTO SERVICE
1930 Blanshard.
382-7311 or 384-3587

— SEE —
The TOYOTA CROWN at
ESQUIMALT SERVICE
at Admirals and Esquimalt Roads.
Phone 383-5651. Eves. 382-7918

1966 SUNBEAM ALPINE, HARD and soft tops, radio and new tires, excellent condition throughout. 386-2876.

1966-67 HONDA SPORT. VERY clean. Only 17,000 miles. New price $2,595, now $1,495. Trade in older car. 1675 Fort St., Apt. 2. 388-7400.

1963 M.G. MIDGET CONVERTible. Excellent condition. Good tires. Custom radio, $1,200 or nearest offer. 384-3064.

"404" PEUGEOT "204"
CADBORO BAY MOTORS LTD.
4540 Cadboro Bay Rd. 477-5222

'66 ALPINE, OVERDRIVE, RADIO and new tires. $1750 firm. Must be seen. 382-0354.

1965 SUNBEAM IMP. DE LUXE model with radio and whitewalls. $850 or offers. 385-6170.

1956 PORSCHE. EXCELLENT, ONEowner condition. 382-0321.

1967 MUSTANG — 2 PLUS 2. 478-4740.

105 TIRES

7.75x14 Cheater Slicks
$28.95 exchange
WESTERN OK TIRE STORE
2968 DOUGLAS ST.
(½ Blk. South of Mayfair)
385-2131

JOHN'S FRONT END SERVICE
We carry a full stock of top line PENNER Tires. Compare before you buy.
3337 Tennyson Ave. 385-1811

5 TIRES, SIZE 6.50-13, B/W. Excellent condition, about half tread. $40 or offer. 477-2610.

106 TRUCKS

PICK UP TRUCKS
'68 Ford ½, V-8 A.T.; 66 Merc. ½; 68 Ford V-8, ¾ ton, 3-speed; 67 Ford ½-ton; 59 Chev. ¾-ton; 56 Dodge pickup.
Take cars or motorcycle in trade.
LES BLOW'S BRITISH MOTORS
2940 Douglas St. 384-7843

12'6" Travel Trailer, refrigerator, propane stove, $1,100. 1947 Jeep, 4-wheel drive, $800. 385-2691.

1963 MERCURY ¾-TON PICKUP, $1,495; 1963 Econoline van, heavy duty, $1,495; 1955 Fargo pickup, $495; 1 construction site trailer, $165. On view at 2883 Sea Point Dr., Ten Mile Pt. 385-0991.

5 PICKUPS, 4-WHEEL DRIVE. Also '63 Scout with winch. Jeep Universal with winch.
VICTORIA JEEP
597 Hillside Ave.

CHEV. 1-TON, WALK-IN VAN, V-8, automatic. Converted to camper. Can be seen at 211 Storemount Rd., Sat., and Sun. June 22 and 23. 642-3296.

A GOOD STOCK OF USED Trucks ½ ton and up AT
GEORGE ENG TRUCK SALES LTD.
940 Hillside Ave. 385-3054

BRAND-NEW DATSUN 1-TON pickup, fully equipped $2,095
DAVID MOTORS LTD.
1101 Yates Street 386-6168

'56 2-DOOR LAND ROVER pickup, 107 model, 4-wheel drive. 656-4412.

EXCELLENT MERC ½-TON, V-8, $825. Will trade for sports car. No trifiers. 2864 Dean Ave.

1967 FORD RANGER CAMPER Special ¾-ton, lots of extras, offers. 3342 Biscoe Dr.

'49 CHEV. ¾-TON WITH 4-SPEED, good 700x17 tires, and radio. 382-7049 after 6.

1949 INTERNATIONAL PICK-UP $225; 1952 International panel $185. 2724 Cadboro Bay Rd.

'56 HALF-TON FARGO, 7' BOX, good condition, $295. Duncan 746-6430.

'56 CHEV. PICKUP, GOOD TIRES, paint, heavy duty springs, custom cab, lots of power. Offers. 642-5455.

1966 MERCURY 600, DUALS, 14X7, Carter box with hoist, 10,000 miles. Cost $5,800, sell for $3,800. 382-8323.

'66 DODGE VAN, ONLY 8000 MILES, good for camping or commercial use. $2,000. 382-4901.

'67 SUPER FORD CAMPER 100. ½-ton V-8. Automatic, radio, bucket seats, tires. 384-2772 evenings.

1964 CHEV. ONE-HALF TON pickup. $875. 1959 Volkswagen van. Good condition. $425. 384-5249.

1953 G.M.C. PICKUP. BEST offer. 478-4301.

PICKUP TRUCK FOR SALE. 361-5062 after 6.

1939 CHEV PICKUP. OFFERS. 477-1295.

'57 G.M.C. ½-TON, GOOD CONDItion, 6-ply tires, air shocks. 478-1166.

60 CHEVY TRUCK. BIG 6. GOOD cond. $850. 382-0729.

TRUCK AND CAMPER. $695. 477-4740.

107 PARTS, ACCESSORIES

RINGS, BEARINGS, GASKETS, Exchange brakeshoes, drum turning, pin fitting, valve seat machining.
CORDS PISTON RINGS
at 834 Johnson Street. 383-0011

CLARK AUTO AND TRUCK PARTS
Electric Winches
1742 Island Highway 478-1786

BUILD YOUR BUSH CAR!
600 cc engine and front wheel drive unit plus steering and dashboard, $20. 386-0566.

DODGE 426 HEMI, 425 H.P. engine, 4-speed trans and shifter, drive shaft, and 3.54 positraction rear end. 477-3093.

'57 OLDS J-2 MANIFOLD WITH carbs and linkage, $75. 5 '48 Chev. 15-inch 6-bolt rims, $20. 477-3093.

ENGLE SOLID LIFTER "CAM" kit and bellhousing to fit any Chev. V-8. 477-1763.

LARGE STOCK OF NEW AND REbuilt parts. Sandy's Auto Parts 1023 View St., 385-4478.

3-CARB. SETUP FOR '57 OLDS 371. New kits, adjustable link. Low priced to sell fast. 386-3622.

CHEV. "216" MOTOR, VERY good condition, complete. $50. Phone 478-2479 after 5.

DUAL A.F.B.'S ON EDELBROCK manifold. Isky 320 Hyd. racing cam. Duncan, 746-4301.

ISLAND MUFFLER SALES
SERVICE MFG LTD.
Burnside at Douglas. 385-7033

'60 PONTIAC, 261 MOTOR WITH split manifold and pipe, $65 or offers. 386-6481.

1955 BUICK SPECIAL FOR PARTS. $20. 386-0566.

107 PARTS, ACCESSORIES

OUR NEW LOCATION
2150 Blanshard Street
Your Car's "Heart" is the
BATTERY
For a strong, sure start every time
GET an "ACME"
LOWEST PRICES
IN TOWN
Delivered and Installed
FRANCIS BATTERY &
TIRES LTD.
Retreading Specialists

C & W AUTOMOTIVE
And Manufacturing Ltd.
1950 Oak Bay Ave. 382-0521
—Dual Exhausts
—Factory Replacement Mufflers
—Tube Bending, Headers

48 MERC. FLATHEAD, HOT CAM, 2 carbs, Canadian aluminum heads. Extras, 500 miles. Offers. Also, wanted: 52 or 53 De Soto 276 hemi, block and crank. 384-1535 mornings, 382-5330, 6-7 p.m.

DOVELL MOTORS
MUFFLER MONTH OF JUNE
Chevrolet and Pontiac
54"-64" Mufflers, installed $9.95
Discount on others, too!
386-7932

LANGFORD AUTO WRECKERS
1074 GOLDSTREAM 478-2868

CHEV. MOTOR AND TRANSMISsion. Fits '49 to '54. 477-2143.

1959 METEOR AND FORD PARTS 388-7071

1961 ENVOY ENGINE AND TRANSmission. 386-1850.

'58 THAMES BUS, WITH REBUILT engine, for parts, $30. 386-0566.

'54 WILLYS SEDAN FOR SALE or parts, reasonable. 478-6990.

PAIR OF JUNIOR WEST COAST chromed mirrors, as new. 386-7319.

108 AUTO REPAIRS, SERVICE, TOWING

SPEEDWAY MOTORS LTD.
971 Yates
Your Volkswagen Parts
and Service Centre
385-2415

TRANS-WILL AUTOMATIC TRANSmission specialists. 384-2851. Rebuilt auto transmissions from $69.95; tune-ups from $11.95.

FAST, TOP QUALITY RADIATOR repairs, body work and painting at Morrison Chevrolet Oldsmobile Ltd., 3050 Douglas at Finlayson. 385-5777

REPAIRS ON BRITISH CARS, A specialty at HUTCHESON TEXACO SERVICE.
1647 Fort St. 383-5514

— WILF'S AUTO SERVICE —
Specializing in Import car repairs.
1314 Quadra Phone 386-6913

COLLISION REPAIRS, RECONDItioning. Vern's Auto Body Shop, 710 Market St., 383-5013.

CUSTOM BUILT BUMPERS, BOX trailers. WATERS WELDING AND ENGINEERING LTD. 383-7525.

112 CARS AND TRUCKS WANTED

MAYNARD'S
AUCTIONEERS
FURNISHINGS PURCHASED OUTRIGHT OR SOLD ON CONSIGNMENT. FREE APPRAISALS.
HIGHEST PRICES
REALIZED AT
MAYNARDS 388-5191
733 JOHNSON ST.

Good, Clean
CARS AND TRUCKS
WANTED
Cash in 5 Minutes
— PLIMLEY —
1010 Yates St.

WE BUY
CARS FOR CASH
SPEEDWAY MOTORS
971 YATES STREET

KASH FOR YOUR CAR
Phone KEN anytime.
SUBURBAN MOTORS
386-6131

CONSIGN YOUR CAR NOW!
FREDERICK MOTORS LTD.
2751 Richmond Ave. 384-2121

SELLING? CASH OR CONSIGN SEE ART'S CAR SALES, BURNSIDE AT HARRIET. 383-8302.

CHEV OR G.M. ½ TON PICKUP. 1954 or earlier, good condition. 642-5628.

LATE MODEL 3-SPEED OR automatic compact car. 382-6737.

113 TRAILERS, MOBILE HOMES, TRAILER PARKS

FRANCHISE DEALERS
FOR THE
Famous Scamper and Shasta Travel Trailers and Campers.
See and compare quality and price. Models from the Lightweight Compact Shasta at $1,495 and up.
Easy Terms. Trades Welcome.
Purvis-Flack Trailer Sales Ltd.
2005 Quadra 382-3522
Across from Curling Rink
Open Evenings, 9 to 9 p.m.

SEE THE
QUALITY CAMPER
"1968 CAVEMAN"
NOW ON DISPLAY AT
PETER POLLEN FORD
384-1144
with the
1968 FORD truck lineup
THE FINEST
RECREATION PACKAGE
AVAILABLE

SEAGULL CAMPERS
are manufactured
at 1812 Douglas St.
BUY DIRECT AND SAVE!
8½' SEAGULL CAMPER only $1875
CAMPER RENTALS
Div. of Dominion Motors
385-5012

TOTEM TRAILER SALES
MOBILE HOMES
The purchase of a new mobile home from our lot guarantees you a space in our new, de luxe mobile home park.
8 Miles N. on Hwy. 1.
Days 478-1041, Nites 384-8791

17 FT. GOLDEN FALCON
TRAVEL TRAILER
BY GLENDALE
Like new. Complete with stove and oven, fridge, toilet, 2 propane tanks, electric brakes. $1,850. Phone 384-8544 after 12 a.m.

TRIANGLE TRAILER
SALES LTD.
2435 Trans-Can. Hwy. 478-1774
Open Sat. and Sun. After Church

FENNELL'S
TRAILER SUPPLIES
PARTS — PROPANE — REPAIRS
6459 Pat Bay Hwy. 652-2511
Mon.-Thur., 10-8 Fri.-Sat., 9-6
Sun., 12-5

AWNINGS!
Made to your specifications, for your trailer or mobile home.
VICTORIA TENT & AWNING LTD.
831 Fisgard St. 382-5215

1961 THAMES BUS, READY FOR camping. New battery, good tires, recently replaced cylinder for clutch, $275 cash, can be seen at 1703 Blanshard. 385-9029.

113 TRAILERS, MOBILE HOMES, TRAILER PARKS

BOB'S TRAILER SALES

ARISTOCRATS are here in the 24 ft. CLASSIC, the 20 ft. LANDLINER and the all new hit for '68, the luxurious LANDMARK, in the 19' bracket.

See why ARISTOCRAT leads the field in design and quality in their price range.

The 17' LO LINER sells itself. Then comes our 16' 6" LAND COMMANDER, 15 twin LO LINERS, 8 ft. and 10 ft. CAMPERS.

TO CLEAR: 2 10' wides, no trades at $3995. 10'x30' ESTAVILLA AND 10'x52' SUNLITE with COLEMAN gun furnace.

Just arrived all new LAMPLIGHTER 12x64, 2 bedroom with utility room at $9695. Early American decor, 2-door refrigerator.

House type front door and double insulation.

PARTS. EAZLIFT hitches installed anytime.

COMING THURSDAY
All new 18' KENSKILL with side dinette.

386-3623

PRICED RIGHT TRADES

1967 ARISTOCRAT, LAND COMMANDER has monomatic toilet, fridge, brakes, heater, twin tanks, etc. $2695

1968 VANGUARD, 8½ camper. Used only 7days. A real cutie. $1695

1967 ARISTOCRAT, 15' Lolliner. Loaded with all extras. $2195

1966 KIT, CAMPANION. Sleeps 6 people, has brakes, and heater. $1695

1964 KUSTOM KOACH, sleeps six. Looks like new. $1095

1964 GLENDETTE, has brakes. $1195

1964 CITATION, six sleeper $995

COASTLINE TRAILER
CENTRE
642 Burnside Rd. 388-6021

VANGUARD
CAMPERS — TRAILERS
CANOPY TOPS
See the NEW 8' 6" TELESCOPIC cab-over camper, also the wider LOW-PROFILE trailer.
Exclusive Factory Representatives For Lower Vancouver Island.
Buy Direct at Factory Prices
— LOW DOWN PAYMENT —
— BANK FINANCING —

BUILD
A CAMPER, TRAILER, CANOPY TOP OR TENT TRAILER
Parts and Plans Stocked
— BUMPERS AND APPLIANCES INSTALLED —
See Our Display
S. J. PEDEN LTD.
2855 Quesnel St.
386-3464

BEHIND THE NEW
EMPRESS MOTORS PREMISES

12' 6" Travel Trailer, refrigerator, propane stove, $1,100. 1947 Jeep, 4-wheel drive, $800. 385-2691.

54X12, 10 MONTHS OLD. SELL TO right offer or rent "with references" furnished or unfurnished, located Good Shepherd Foundation, Mill Bay. Interior shown by appointment, 384-4249.

DOGWOOD TRAILER SALES
PARTS — PROPANE — RENTALS
TRAILERS — 478-6841 — CAMPERS
Highway No. 1 and Millstream Road

WANTED, OVER 30' HOUSE TRAILer in good condition to buy, or rent if in Victoria vicinity. Call 386-6974 mornings or evenings.

STROMBERG HYDRAULIC
brake, couplers and kits. Up to 6,000 lbs. cap. Housetrailers, boat trailers installations. 386-3264.

SEE NEW ARKANA TRAILER, self-contained, 17'x8'. 971 McBriar Ave. 479-1446, eves and Sat. 477-2539.

MORRIS TRAILERS & CAMPERS
Aloha Trailers—Security Campers
385-2332 2936 Douglas

BOX TRAILER, WHAT OFFERS? Boat trailer, what offers? 214 Dundas. 388-8233.

HARDTOP TENT TRAILER, sleeps 6, spare wheel chesterfield and table, 600 lbs., $495. 479-1147.

TRAILER HITCHES INSTALLED, removed, altered, repaired. Esquimalt General Repair Shop. 382-1874.

— MOBILE HOME CITY —
Complete selection of mobile homes
SOUTH OF LADYSMITH 245-3938.

HOLIDAY TRAILER RENTALS, campers, lowboys and construction trailer. 665 Treebank Rd. West.

FOR RENT, 12' TRAILER. 477-2758.

FOR RENT 15', SLEEPS 5, $35. 386-3957.

15' TRAILER FOR RENT, SLEEPS 5, $40 per week. 479-3131.

FOR RENT, NEW TENT TRAILER. Phone 652-2474.

4X8 UTILITY TRAILER, $125 652-1606

TENT TRAILER FOR RENT BY the week. Phone 382-7821.

RENT TENT TRAILER. 478-4238 after 4 p.m.

117 COTTAGES, CAMPSITES, SUMMER RESORTS

DEEP COVE WATERFRONT 3-bedroom cottage. Fully furnished. All conveniences. Private beach and boat moorage. A lovely place to spend your holidays. Renting for July and Aug. Must be seen. 656-4035.

LAKE COWICHAN VILLAGE
Exceptional furnished riverside home, 3-bedrooms, 2 baths, plus guest cottage. 15 June for season. $300 per month. Lansdowne Agencies. 388-7111.

CABIN FOR RENT, SHAWNIGAN Lake, sleeps 4-5. No linen. For July and August. $45 a week. 386-9871. 1-7 p.m., 743-2209, Cobble Hill, Sat. and Sun.

DEEP COVE SEAFRONT COTtage. Private beach. Extras. July and August. $500. Victoria Press, Box 245.

COTTAGE FOR RENT ON SHAWnigan Lake, complete with row boat and inside plumbing. Please phone 743-2636 or 479-1446.

SUMMER COTTAGE. ACCESS TO private beach. 2 bedrms., modern. July and Aug. Victoria Press, Box 236.

COTTAGE, BAMBERTON BEACH. All facilities, $45 weekly. 384-8434 after 6.

SHAWNIGAN LAKE WATER frontage for rent for 6 weeks from July 1 to August 10. Ph. 477-2875.

FOR RENT, CORDOVA BAY, ON the beach, furnished cottage for 2 weeks, June 22 to July 6. 385-1006.

SHAWNIGAN LAKE COTTAGE, west shore, Hepworth Rd. 382-8093.

119 TOURIST ACCOMMODATION

RANCHO DEL RIO DUDE RANCH, opening again for the summer. Boys and girls ages 9-15. Separate accommodation. Information call Duncan 746-7445 or Victoria 479-1865.

TOURIST ROOMS, SINGLE, $4 UP, also weekly rates. 777 Blanshard. 385-9030.

SELF-CONTAINED, PRIVATE entrance. 383-6009.

ALL COMFORTS FOR TWO IN private home. Reasonable. 383-0524.

HOME HUNTERS FIND the Classified Ads a tremendous help. If you are planning to buy a home now or in the future read the big selection advertised daily under Houses for Sale, Classification 150.

120 ROOM AND BOARD

DE LUXE ACCOMMODATION IN spacious home. Magnificent view. Private bath. Excellent cuisine. Retired couple or retired single. Phone Mrs. Laverty, 386-4134 after 6 p.m.

COMFORTABLE ROOMS, FULL board, many extras provided in spacious guest home on Rockland Ave. Suitable for elderly couples or Pensioners living alone. 385-3858.

ROOM AND BOARD IN PLEASant Oak Bay waterfront home for elderly lady or gentleman. No stairs. Phone 383-8387.

OAK BAY, PRIVATE HOME, elderly lady. Main floor, excellent meals. Close to bus and shopping centre. 383-8582.

DE LUXE ROOM AND GOOD board with kindness. Laundry included. Elderly person. Single or sharing. 388-5974.

PLEASANT HOME, UNIVERSITY students summer course, single or sharing room, men only. 385-2140.

GOOD BOARD AND ROOM FOR working men, home privileges, close-in, 388-4550.

ROOM AND BOARD. GIRLS only. 385-4367 — 385-7922.

ROOM AND BOARD IN PRIVATE home. Men only. 383-0020.

GOOD BOARD AND ROOM. $90. Working men only. 382-9018.

VACANCY FOR LADIES. 386-1657.

SHELBOURNE. ROOM AND board or room. July 1. 477-1654.

121 ROOMS TO RENT

Chinese family has a one furnished room to rent — 1028 Summit Street — $35 a month.
PEMBERTON, HOLMES LTD.
1002 Government St.
384-8126

HARRIS GREEN APT. HOTEL
Clean sleeping rooms, community kitchen, laundry, parking. 921 Pandora, 385-9090.

NICE BRIGHT BEDROOM. KITchen privileges. Mature congenial lady. Walking distance to town. 388-5736.

LARGE, MODERNLY FURNISHED sleeping room for 2 gentlemen. $18 a week. Parking, share T.V. and kitchen. 383-4083.

SLEEPING ROOM TO RENT suitable for 2 people, could be light housekeeping if desired. $40. 383-5775.

2 ROOMS, SHOWER, BATHROOM. For one or two persons. Close in. $60 month. 386-1981 after 5.

ROOM WITH TWIN BEDS, NEAR Jubilee Hospital shared kitchen and TV. 388-4047.

SLEEPING ROOM, ESQUIMALT, men, can board. 383-1936.

QUIET ROOM. MEN ONLY. 382-5905 after 4.

122 ROOMS WANTED

A ROOM IN WHICH TO PRACtise drums. 388-6364.

123 CONVALESCENT, REST HOMES, PRIVATE HOSPITALS

B.C. REST HOME ASSOCIATION, your stamp of approval. Government licenced and inspected. Qualified operators of beautiful homes. For list of vacancies phone Mrs. Wilmot, 386-9722.

SEMI PRIVATE. GROUND floor. Front room. Overlooking Beacon Hill Park. For mother and father. Tray service. 24-hr. attendance. 386-2721.

GORGE HAVEN
Ladies or gentlemen, private and semi-private accommodations, 24-hour care, excellent meals, waterfront views. 384-7714.

GRANT MANOR, 998 HUMBOLDT, home away from home with nurses to care for you. Semis available for ladies, gentlemen or couples. Phone 383-8616 or 382-7095.

LOVING CARE FOR MOTHER OR father in a small private rest home in Fairfield. Close to parks. Call Mrs. Mack, 383-9815.

SEMI OR PRIVATE ROOM FOR elderly lady or gentleman on ground floor. Phone 386-8516.

CLEAN PRIVATE MAIN FLOOR, 385-1814.

MAIN FLOOR, SEMI PRIVATE, vacancy for lady. 383-1352.

125 HOUSEKEEPING ROOMS TO RENT

RITZ APARTMENT
HOTEL - MOTEL
SPACIOUS FURNISHED ROOM, Downtown near Eaton's and Safeway. Comfortable, reasonably priced housekeeping rooms and suites by day, week or month. T.V. in lounge and elevator service. 710 Fort St. 383-1021.

SCOTT APARTMENTS
Extra-large LHK rooms for middle-aged or elderly tenants. Hot and cold water, gas ranges, cablevision all rooms. 2659 Douglas. 382-1221.

NICE, CLEAN FRONT ROOM with fridge and stove, hot and cold running water. Everything included, $45. Available July 1. 382-3234, 1051 Princess St.

CLEAN, COMFORTABLE, QUIET. Community kitchens. Downtown location. Devonshire House, 750 Fort. 385-9123.

AVAILABLE IMMEDIATELY. comfortable bedsitting room, kitchen facilities, ladies only. $35 and $45 a month. 382-3282.

CLEAN, QUIET, LARGE FRONT room, nice location. Phone 384-2175 between 5 and 7 p.m.

QUIET CLEAN ROOM CLOSE TO park and buildings, sink and fridge. 383-6008.

WALK TO TOWN. FURNISHED $55. Quiet and mature only need apply. Basement suite. 383-8101.

NEW DE LUXE ROOMS. ALL facilities. Close-in. Working people only. 384-5249.

COMFORTABLE ROOMS. WALKING distance downtown. Business girls. 386-8328.

225 QUEBEC, 1 AND 2 ROOM suites, sink, stove, fridge. 386-9309.

2 ROOM, GAS STOVE, PRIVATE bath. 101 Ontario, 385-8906.

HOUSEKEEPING ROOMS. 384-5751.

FAIRFIELD, CLEAN ROOM, kitchen, business person. 383-2085.

CLEAN, BRIGHT, ALL FOUND, fridge, park, bus. 388-9794.

JAMES BAY, LARGE, MEN only. Ph. 385-1945.

BRIGHT HOUSEKEEPING ROOM, cool in summer $32.50. 1148 Oscar.

$45 FURNISHED HOUSEKEEPING room with utilities paid. 383-2420.

128 APARTMENTS TO RENT FURNISHED

2-ROOM SUNNY WARM SUITE, fully carpeted, pastel kitchen and bath, wood panelled walls, on first floor, cablevision, close to bus, quiet congenial atmosphere. $90. Mature lady. Semi-furnished. 386-7673 after 5.

ARE YOU A SINGLE WORKING girl looking for an apartment and willing to share a de luxe furnished suite in a modern high rise with other girls in the same category? Call 384-6949 for information.

OAK BAY — FULLY FURNISHED 2 BR suite near waterfront, avail. to Aug. 11th. $175 month.

BOORMAN INVESTMENT CO. LTD. 386-9212

SPACIOUS, SEMI-FURNISHED, 2 bedrooms, kitchen, dining room, living room with fireplace, bath. Must be seen. 816 Blanshard, days. $115.

FULLY FURNISHED BACHELOR suite, bedroom, living room, and kitchen. Utilities included. Close in. 385-0924.

1-BEDROOM, LARGE UPPER duplex, $98 includes heat and water, Esquimalt. 381-2246.

ROCKLAND
Bachelor suite, sunny, quiet, staircase to garden, $90. 386-0981.

RESPECTABLE YOUNG MAN OR student to share basement apartment. Own bedroom. $35. 477-4605.

2 LARGE ROOMS AND KITCHENette. Utilities included. Suitable for older couple. 479-4867.

SELF-CONTAINED 3-ROOM SUITE on Fernwood, main floor. Cablevision. $100 a month. 385-9821.

BUSINESS GIRL TO SHARE suite with 2 others. 385-3930 or 383-4320.

3-ROOM SUITE, FORT ST., ALSO 2-room suite, Beacon Hill Park. 477-2833.

SUITES AVAILABLE IN DOWNtown block from $41. Adults only. Caretaker at 382-9616.

$60 — 3-RM. SUITE LOWER. JULY-Sept. Reliable couple. 382-0729.

128 APARMENTS TO RENT FURNISHED

"THE SIMCOES"

"THE SIMCOES", Victoria's only highrise with completely furnished suites.

Viewing
Mon. to Fri. 9 a.m. - 9 p.m.
Sat. 9 a.m. - 5 p.m.
Sundays and Holidays, 1-5
Evening by
Appointment Only
385-3111

AVAILABLE JULY 1
$135—ESQUIMALT. CLOSE IN, 4½ rm. (2 bedrms.), incl. Main furniture incl. elec. fridge and range, Cablevision hookup.
$112—Same as above but 1-bedroom.
Dickie Agencies Ltd.
919 Fort, 382-4312 anytime

COLLINGWOOD COURT
975 FAIRFIELD RD.
1-bedroom suite, cablevision, colored plumbing, free laundry facilities. No children or pets. $140. Available July 1. Call Resident Manager, 383-6250. Oak Bay Realty Ltd., 385-7707.

ST. CHARLES ST. NICELY furnished suite to permanent tenants, $130 per month. Very quiet premises and lovely garden, July 1st.
George Randall Ltd.
384-8109

NURSES
2-bedroom suite, share bath, $75. Single room, $35. Located near Jubilee Hospital. After 5 p.m. 388-4500.

NEWLY DECORATED, CLOSE IN, 2-room suite, gas range, fridge, light and heat, $50. Also 1 room, $40. 243 Kingston.

ONE 3-ROOM AND ONE 2-ROOM suite, bright, cozy, walking distance, share bath, suit older lady. $72 and $58. 477-2833.

AVAILABLE JULY 1ST. MAIN floor suite, all utilities included. Men only. $55 per month. 901 Selkirk. 386-6191.

WANTED, WORKING YOUNG man to share furnished apartment with the same. 388-6160, between 5-7.

NICELY FURNISHED 2 BEDROOM suite, available July 1. Suitable working girls or men. 382-4943.

AVAILABLE JULY 1. ALL UTILities included. 385-2743.

INTERIM LODGING, SELFcontained. Private. 383-6009.

129 APARTMENTS TO RENT UNFURNISHED

BROWN BROS. AGENCIES LTD.
$165—PARKSIDE TOWERS, 890 Heywood Avenue. Spacious ground floor, 2-bedroom suite, bordering Beacon Hill Park. Walking distance to town.
$135—HARO APTS., 1400 Beach Drive, Oak Bay. Very nice two-bedroom suite. Top floor. Excellent shopping and transportation.
$130—HEYWOOD HOUSE, 999 Heywood Way. Spacious one-bedroom suite. Nice location. Opposite Beacon Hill Park. Resident manager.
$130—ROYAL COMMODORE APTS., 715 Vancouver Street. Lovely two-bedroom suite close to St. Joseph's Hospital. Conveniently located to town and Beacon Hill Park.
$120—PANDORA VILLA, 1130 Pandora Ave. One-bedroom suite. Close to shopping. Walking distance to town.
$120—ARLINGTON COURT, 430 Michigan St. Spacious one-bedroom suite. Electric kitchen. Brand new building near Parliament Buildings. Transportation close at hand.
$111—PONDEROSA APTS., 1184 Esquimalt Rd., one-bedroom suite, close to shopping and good transportation. Electric kitchen. Elevator. Also two-bedroom suite at $135.00.
$110—ROYAL COMMODORE APTS., 715 Vancouver St. One-bedroom suite. Electric kitchen. Walking distance to town. Resident manager.
$95—ARLINGTON COURT, 430 Michigan. Spacious bachelor suite. Electric kitchen. Near Parliament buildings. Good transportation and facilities.
$90—WALLMERE APTS., 2180 Haultain St. Spacious ground floor suite. Close to stores and transportation.

MARIFIEL

143 REVENUE PROPERTIES WANTED

I have two cash buyers for a small apartment block, please phone me for prompt action.

LES FISHER

888-5155 477-4238

Commonwealth Investors Syndicate Ltd.
727 Fort Street, Victoria

MUST HAVE

I am instructed to buy a modern apartment block, 18 suites or larger. Please call Allan Klenman, 388-4294 Bastion Square Properties of Victoria Ltd.

WANTED — SMALL APT. BUILDing — 6, 8, or 10 suites for out of town client. Cash client. M. NAPPER, COLONY REALTY 386-8231 or 385-6651.

144 REVENUE PROPERTY

FAIRFIELD

Side-By-Side Duplex — Excellent location, each side has Liv. rm. with fireplace, kitchen, two bedrooms and bathroom. Basement with package oil heat, drive-in garage. One side available immediately for owner, if desired. Terms available.

PRICE $24,900

APARTMENT BLOCKS

1—15 suites — 1 and 2 bedrooms, approx. 1½ years old. Walking distance to town. Large 7 per cent mortgage available.

PRICE $165,000

2—36 suites — 1 and 2 bedrooms, approx. 1½ years old. Hot water oil heat. Grossing over $58,000 per annum.

PRICE $435,000

For further particulars contact Exclusive Agents

A. BERNARD & CO. LTD.
655 Fort St. 384-9335

BUY OF THE MONTH
$25,500

IMMACULATE REVENUE PROPERTY WITH SEVEN RENTAL UNITS AND CARETAKER ACCOMMODATION. GROSSING $5,000 AND GOOD RETURN ON CAPITAL INVESTMENT. LOCATED ON VERY LARGE LOT. ZONED R3 AND FUTURE APARTMENT POTENTIAL. FOR MORE INFORMATION:

BILL TYSON

385-8731 477-4437

CROWN REALTY
Owned and operated by G. D. Peaker Holdings Ltd.
1405 Douglas

OAK BAY AVENUE
2 UP-DOWN DUPLEXES
$35,400

These two investments are on adjacent lots and are priced to sell quickly. Owner may consider selling separately. For further information please call

FRANK WILLS OR BUS RYAN
385-8731 anytime

CROWN REALTY
Owned and operated by G. D. Peaker Holdings Ltd.
1405 Douglas

VENDOR SAYS SELL
Industrial Property
ON DALLAS ROAD
60x125
REDUCED
TO GO QUICKLY
$15,000
or try your offer

GOOD HOLDING PROPERTY

R. A. HALES 385-3411
KER & STEPHENSON LTD.

7 LIGHT HOUSEKEEPING UNITS
ROCKLAND AREA

Situated in nice rental area, needs little fixing, has 3 bathrooms, full basement. Suites all furnished. You can have a home and income here for the total price of only $18,000. Absentee owner must sell. Try your down payment. Call TED CHARTRES, 386-2955, 385-5508.

Mayfair Realty Ltd.

FAIRFIELD — CLOSE IN

Clear title, 7-unit apartment, all self-contained, earns $7,420 per year gross. Owner's de luxe apartment has 32 ft. combination living and dining room, 2 bedrooms, modernistic kitchen and bathrooms, basement, rumpus room, drive-in garage, sundeck, etc. Price includes all main furniture in 6 apartments. Full price $60,000. Try your down payment or trades. Call Wes Dickie, Dickie Agencies, 919 Fort 382-4312, anytime.

ROCKLAND - REVENUE
17 RENTAL UNITS
GROSSING OVER $800 PER MONTH

Without a doubt the best prestige area revenue building showing the highest carefree return in the city. Lovely grounds, excellent condition. This is a health sacrifice. Only $53,000. Good terms. W. Neal or C. Baird 385-8794 anytime. Clarke and Wallace Ltd.

FAIRFIELD TRIPLEX
Rentals $85, $85, $100
Taxes $398.72

One suite was newly built in 1968. 2 blocks from the sea, across from park. Excellent property in a prime location. Price $26,500, terms. Quick response to this ad will be profit for you.

Call, Mr. Ketcheson 384-8109
George Randall Ltd.
24 Hour Service

CENTRAL LOCATION
$21,500

Compact seven-suite revenue home, central location. Requires $3,500 cash, vendor will carry 2nd mortgage of 9¾ per cent. Assured return of 12.7 per cent on list price. Completely renovated during last two years.

MR. HIGGIN 385-3411
KER & STEPHENSON LTD.

CITY—4 self-contained suites.
2 Two bedroom
2 One bedroom $39,000

CITY—3 self-contained suites. $25,000

FAIRFIELD—5 rentals, 4 baths plus 4-room S.C. suite for owner. $25,000

To view the above call

JACK BROWN
384-4976 or 384-8126
Pemberton Holmes Ltd.

CENTRAL PARK $19,750

Well built stucco duplex on large lot. DOWN: 1½ bedrooms, living room, elec. kitchen and 3-piece bathroom. UP: Living room, bedroom, elect. kitchen, 3-piece bathroom. Total revenue $180 per month. Full concrete basement. To view please call

CONNIE WEYLER 388-6231
Island Pacific Realty Ltd.

TROUBLE FREE AND INFLATION proof investment. Commercial building. Lease back to owner for 5 or 10 years at $2 per sq. ft. Tenant provides all maintenance and repairs. Owner pays taxes and insurance only. Yields 11 per cent net on investment of $58,000. The location is in the heart of one of Victoria's important high density areas. Phone owner, 382-1321.

IDEAL JOBBER LOCATION

Downtown, strongly built building, street level, one floor and no posts, 60x30 feet, 2nd floor at front, office, washroom, display window, three skylights. An opportunity.

386-3941 day or night
MARCONI REALTY 620 VIEW

OAK BAY AVE.

Two (2) houses on light industrial zoned lots in the city. A good holding with revenue of over $300 per month. Price $35,900. Terms. Call Wilf Davis for further info. 388-4271. J. H. Whittome & Co. Ltd.

SMALL OLDER SIDE-BY-SIDE duplex, Fairfield, close to sea. Gross monthly rentals, $145. Asking $15,500. 386-8994.

REMEMBER THIS NUMBER
386-2121
for Classified advertising.

144 REVENUE PROPERTY

DON'T MISS THE CHANCE

Five-room house "rented", could be $90 p.m. Excellent holding property in valuable Athletic Park Area. Asking $9,800. with $1,000 down, $85 p.m. Drive by 1051 Caledonia and phone D. Beckner, 385-8731.

CROWN REALTY
Owned and operated by G. D. Peaker Holdings Ltd.
1405 Douglas

LOOK AT THIS ONE

Something for nothing? Absolutely not. But if you want a good solid investment check into this. Three one-bedroom suites and one two-bedroom suite. All self-contained. There is also a clean grocery store with good equipment. The suite rentals practically meet the mtge. payments. Grocery stock of approx. $3,500 is not included in the price of $35,000. Illness forces the sale of this property and the owner is willing to discuss trades, etc. L. Skinner, 382-2157, Eves. 477-6783. Western Homes Ltd.

145 BUSINESS OPPORTUNITIES

WELL ESTABLISHED PROSPERing restaurant business located in a rapidly developing apartment block area. This listing includes land, buildings and business. The fact that the future of this business is very bright is borne out by the fact that future development plans have been drawn up and other necessary arrangements have been made for this to be a high class restaurant with all amenities. This has been done at great expense to owner and are available to purchaser with the purchase of this business. Equipment in excellent condition. Price

$68,500

E. H. Jeffrey, 477-1551
A. BERNARD & CO. LTD.
655 Fort St. 384-9335

HARDWARE OPPORTUNITY
COMMUNITY PLAZA
$2,200 — PLUS STOCK

—Approximately $8,000 of good clean salable merchandise at invoice price.
—Strategically located in a good well established residential area.
—Owner has done extensive renovating, revamping of fixtures, etc. Business increasing steadily.

For further information regarding income, statement or location, please call—

C. A. ANDERSON, 477-3994 or
W. H. SOUTHWARD, 477-3187
Pemberton, Holmes Ltd., 384-8126

A SUPERIOR MOTEL
LICENSED DINING ROOM
PRIME LOCATION

This well-designed motel is just TWO YEARS OLD and shows EXCELLENT EARNINGS which are INCREASING RAPIDLY. The quality is evident in the construction, finishing and appointments. 13-UNIT MOTEL. SEPARATE 2-BEDROOM RESIDENCE. FULLY LICENSED DINING ROOM. EXTENSIVE BLACKTOPPED PARKING and ROOM FOR EXPANSION. Full price is $155,000 and a reasonable down payment will handle. For full particulars please call JIM ALLAN, 386-2955. Mayfair Realty Ltd.

IMPORTANT NEW OPPORTUNITY

Manufacturers of a unique collection of imported perfumes with proven consumer acceptance offer:
—Exclusive protected distributorships
—Complete stock turnover each month
—Very high return for small initial investment (no limit on size)
—Investment secured by inventory
—Distribute direct to customer

Energetic sales-oriented people who have the drive to successfully operate their own business are invited to reply to:

J. P. Gur Sales Ltd.,
2144 West 12th Avenue,
Vancouver 9, B.C.

ATTENTION INVESTORS

This is a lifetime opportunity! 15 acres of land, 7-bedroom home — could be converted to a guest home, trailer park, motel or summer camp. Has access to Shawnigan beach. 600' paved road frontage. This is your chance to invest in the future at yesterday's price. There is enough lumber on the land to pay for itself. If you have $45,000 to invest call me and see for yourself.

MR. E. IZIK
386-3585 384-4907
Metropolitan Realty Ltd.

23 SUITES
1½ YEARS OLD

Four-storey apartment block with excellent financing and only $56,000 down. Completely occupied. Featuring:
—Elevator
—Balconies
—Controlled entrances
—Laundry room
—Electric heating
—Cablevision
—Stoves and fridges in each suite

Please call GEORGE WALL
Mayfair Realty Ltd., 386-2955

BARGAIN INVESTMENTS EARNING ABOVE AVERAGE rate of return is available.
—Complete, well established dry cleaning operation
—Victoria
—Sale Price $87,000
—Clear Title
—Sale price includes land, building and equipment, all in good condition.

CALL
W. H. SOUTHWARD or
CLIFF ANDERSON
Pemberton, Holmes Ltd.
384-8126

BUTCHERS OPPORTUNITY

This is a legitimate opportunity for a butcher to take over a profitable, clean, going business. Owner is in the hospital and has to sell. Will accept $2,500 for the business and lease the property and equipment for 3 years, at $100 per month. Turnover over $100,000 per year. Mr. Gaddes. Res. 479-5691.

C. G. Heisterman & Co. Ltd.

COMMERCIAL PROPERTY

ONE AND A HALF ACRES situated on the Gorge Road East. Land and buildings included. A wonderful location for motel or apartment, etc. $50,000 handles. Please call TED CHARTRES, 386-2955, 385-5508. Mayfair Realty Ltd.

$20,000

Will put you in this 8-unit motel, grossing $18,400. Buildings in A-1 shape, less than hour's drive from Victoria. Act fast on this one. FRED BERGMAN, 386-2955, 386-0790. Mayfair Realty Ltd.

HIGH RISE ZONED CONTROL LOT, 12,400 sq. ft. with reconditioned 4-bedroom full basement home. Rent $150, only $26,000, $7,000 down. Balance at 7½ per cent, $150 per month. G. Devlin, 388-5473, 388-5259.

Concord Realty Ltd.
514 Fort St.

MANUFACTURERS REPRESENTative for oldest and largest paint specialty company in world for Vancouver Island. No investment. Experience, references in writing, car and small warehouse space required. Victoria Press, Box 160.

USED CAR DEALER NEEDED TO serve the fast-growing Glen Lake area. 3 acres. 320' frontage COMMERCIAL ZONED. $31,000 with generous terms. Alf Porcher, 386-2955, Mayfair Realty Ltd.

NEW
Exceptional Opportunity

Your investment dollar now can do more for you. Phone Ray Clark, 478-4006.

HAVE PROVEN PRODUCT, NEED capital to expand. $12,000 full partnership. Victoria Press, Box 184.

1-CHAIR BARBER SHOP. LOW price, low rent. Victoria Press, Box 218.

146 BUSINESS OPPORTUNITIES WANTED

CASH FOR SMALL BUSINESS not hardware or grocery, under $10,000. Reply Victoria Press, Box 196.

WANTED — SMALL BUSINESS. Reasonable, with terms. 388-8168.

147 EXCHANGE REAL ESTATE

CENTRAL SAANICH
3-BEDROOM STUCCO HOME

Finished rec room with fireplace. Existing 1st mortgage, low interest, $105 per month. Will take lot or small acreage in trade or sell for $25,200. For more information please call ADELINE NICHOL at 388-4401.

Shirley Philps' Homefinders Ltd.

YOUR CAR, BOAT, TRAILER mtge. etc., as part payment on 2 excellent Gordon Head Bldg. lots. Priced at $4,000 each. Call now MR. R. DE MONTIGNY 386-8231 COLONY REALTY LTD.

149 LISTINGS WANTED

PLEASE CALL ME

I'm looking for

1—A large guest house or home suitable for same.
2—Large tract of undeveloped waterfront.
3—4 or 6-suite apartment (not conversion).
4—A 2 B.R. home that a good credit risk can buy for $1,000 down.

PLEASE CALL ME
388-6231 OR 386-6233
DAVE NELSON-SMITH
Island Pacific Realty Ltd.

150 HOUSES FOR SALE

RITHET AGENCIES LIMITED
714 Fort Street 382-4251

TILLICUM - MOUNT VIEW
$19,500

3-Bedroom home, lovely condition. Quiet street. Full basement with extra plumbing and rumpus room. Large lot. Down payment $5,500. To view please call—

SHIRLEY DAVIS, 382-4251

UNIVERSITY
$24,500

3-Bedroom, 2-year-old home, 6¼ per cent mortgage. Lovely garden. Full basement, with roughed-in plumbing and finished rumpus room. Down payment $9,500. To view please call—

SHIRLEY DAVIS, 382-4251

MOUNT VIEW
$24,500

Beautiful split-level, 3-bedroom home on a 75-foot lot. Gracious entry leads to the 23' living room, with raised hearth fireplace, guest-sized dining room, well planned kitchen with eating area. The ground level basement has a lovely den or 4th bedroom as well as a games room. Extra plumbing is all roughed in. To view this delightful home call—

SHIRLEY DAVIS, 382-4251

NEW EXCLUSIVE
UNIV. AREA
LOW INTEREST RATE

Immaculate 3-bedroom split level home with fourth bedroom and Rec. room in basement. Price $24,900, with 6¾ per cent interest available to purchaser with $8,350 down payment. To view call,

FRANK BANNLER
382-4251 477-6776

GORDON HEAD
SEA VIEW
CLOSE TO UNIVERSITY
De Luxe Contemporary

First time offered and a "must see." The ultimate in casual living. 4 large bedrms.—3 full vanity bathrooms (master en suite). Delightful panelled living room and separate dining room with floor-to-ceiling cut stone fireplace. The large kitchen is the last word in design and luxury. Family room at garden level with huge cut stone fireplace offers all facilities for family fun. All rooms are carpeted—perfect workmanship in every detail—must be seen to be appreciated. Naturally treed lot. On sewer.

Price, mid-forties

Call 477-3903 anytime

LAKE HILL
PLAYFAIR PARK
FAMILY HOME AND SUITE

Through hall, large living room, fireplace, family dining room, bright, electric kitchen, 2 bedrooms and bathroom on main floor. 3 bedrooms up, full size basement, drive-in garage.

PLUS

Luxurious 5-room in-law suite, beautiful view. Early possession. All this for only $22,900. 3761 Craigmiller. Phone 384-6559 anytime for appointment to view. PRIVATE.

BY OWNER

In excellent Shelbourne-Cedar Hill Road residential area. Close to schools and shopping area. Large family home, 7 years old; 4 bedrooms, 2 bathrooms and den. Grounds and garden immaculate. Substantial down payment will allow attractive financing to 6¾ per cent mortgage. Call owner, 392-2540, for appointment to view.

$21,900
SOUTH OAK BAY
URGENT SALE REQUIRED

This 50-year-old, 3-bedroom family home does NOT have a well-developed lot. It does NOT have a garage. It does NOT have a full high basement, just a place for children in winter and all the storage area you miss so desperately if there isn't one at all. What it HAS is about 1,800 sq. ft. on 2 floors of the most tastefully decorated living area you will find under $40,000, with the warmth and graciousness of the traditional family home and ALL MODERN CONVENIENCES inconspicuously into the decor. Owner 477-6049.

F. N. CABELDU LTD.
1212 Broad Street, 383-7174
Established Since 1930

$10,200. PICTURESQUE ENGLISH style cottage that is really different. Living room with beamed, vaulted ceiling. Large sunny kitchen, with twin sinks and lots of cupboards. Dining area. Master bedroom. Perfect for retired couple, with not many steps and close to bus. Charming home. 384-9827 anytime. S. Hargrave Real Estate.

BY OWNER, BUNGALOW, 5 large rooms and bath, no steps. Fridge, washing machine, oil-electric stove, $10,500 cash to mortgage. Phone 385-0586 to view. July 1 possession. Some furniture for sale.

IN SIDNEY ALMOST NEW FULLY modern 3-bedroom home. Full basement and recreation room, nicely landscaped. Water view. Only $20,500 with easy terms at 7½ per cent. 656-3388.

AT CORDOVA BAY, NEAR TO beach, 2-bedroom house with lovely sea view. Large living room, dining room, no basement, few steps. Easily kept garden. $21,500. Private sale. Ph. 652-2096.

BY THE SEA IN OAK BAY south. A tiny bungalow just right for a retired person, only $9,500 cash. Call ARCHIE GREENE, 385-0795. Pemberton Holmes, 384-8126.

CUSTOM-BUILT HOMES BY EXperienced craftsmen as low as $1,000 down. Trade-ins considered. Phone Mr. Roberts 386-0265.

NEW BUILT 3-BEDROOM 2 BATH, finished rec. room, 4037 Quadra, $22,000. By builder, 477-2853.

150 HOUSES FOR SALE

NEWSTEAD
REALTY
LTD.

1010 Government 382-8117

NEW LISTING
UNIVERSITY—
MT. TOLMIE
$15,950

Snow white bungalow, 15 years old, bright and light, and cozily homey. 2 bedrooms, 12x15 living room, well-planned, roomy kitchen, lots of cupboards and pleasant eating area, looking into the side garden. Ground level basement with 2-year-old Oil-O-Matic heat, separate garage. Apple, plum, pear, and raspberries, beautiful evergreens and flowering shrubs, make this a most attractive setting with easy maintenance. Terms if required.

$15,950

Call
MARY FRASER
Now At
382-8117 or 477-5574
Sorry No Drive-Bys

RICHMOND ROAD
3 BEDROOMS
FULL BASEMENT

This is an immaculate house both inside and out. It has a stucco and siding exterior — large living room with fireplace — dining room and large bright kitchen — delightful rumpus room with a superb fireplace and golden ash panelling — drive-in garage — secluded backyard with patio. Nice 6¼ per cent mortgage too.

ASKING $23,950

To view please call
MRS. MARY HOLIZKI
382-8117 or 658-5776

WATERFRONT
TEN MILE POINT

Come with me to a most charming cottage almost hidden from the road by a beautiful hedge. On entering the gate, a wide expanse of lawn sets off the rustic cottage with its heavy cedar shake roof and leaded glass windows. Upon entering the foyer, the beautiful fireplace attracts the eye—but one is also attracted by the huge living room with its picture window and magnificent panoramic view and 117 feet of waterfront. Kitchen—family room—2 bedrooms—hot water heat—double garage. To view by appointment please call

PATRICIA SEDGER
382-8117 or 479-3673

COLVILLE
S X S DUPLEX

Only 8 years old. Stucco, small, easy to maintain lot. Ideal location. Each side completely self-contained. OOM heat in part basement. Newly redecorated, 2 bedrooms, large living rooms. Cabinet electric kitchens. Plumbed washer and dryer. $10,000 cash will handle. Sorry, no drive bys.

$26,500

MARY JAMES
382-8117 or 383-1215

HOCKEY PLAYERS
TAKE NOTE

This spotless 2-bedroom stucco bungalow is just a 2-minute walk from the new Saanich Arena and 5 minutes from Hampton Little League Park. Just think of the driving time saved! Nice living room with fireplace. Dining area. Excellent kitchen. Full basement with tiled floors. Plumbed and wired for auto washer-dryer. Dr-in garage. Only 10 years old. Fenced yard.

Asking
$18,500
Terms of course.
Call

ELLWOOD NAULT
382-8117 or 388-4150

CHARMING STUCCO
BUNGALOW
FULL BASEMENT

This spacious home offers 1,300 sq. ft. of living area. Only two steps off Oak Bay Ave. The large living room has fireplace and ¼ oak floors. The guest-size separate dining room has built-in china cabinet. Family size kitchen with sunny breakfast nook. Two bedrooms and one down. OOM hot water heat. Separate garage. Small, easy to keep, secluded garden. This clear title home is priced for quick sale. TRY $2,500 down and $140 P.I.T.

$17,500

For more information call
BEVERLEY QUINN
382-8117 or 385-5042

FAIRFIELD
3 BEDROOMS

Clean as a new pin: Older home on quiet street. Close to schools and shopping. Carpeted living room has fireplace. Bright family kitchen with dining area. Full basement, new oil furnace. Separate garage from back lane — asking

$15,500

MARY JAMES
382-8117 or 383-1215

UNIVERSITY AREA
6½ PER CENT
MORTGAGE
POST and BEAM

This charming, immaculate, split-level home only four years young, offers a large living room with fireplace. L-shape dining room. Large convenient kitchen with eating area. Three spacious bedrooms with lots of closet space. Panelled recreation room. OOM heat, carport. Beautifully landscaped garden with secluded patio. Must sell, owners are transferred. $117 P.I.T.

$22,500

FOR MORE INFORMATION CALL
BEVERLEY QUINN
382-8117 or 388-5042

UNDER V.L.A.

$17,000

Sitting in a country atmosphere this 4-bedrm. semi-bungalow has a cabinet electric kitchen, 3-pc. bath, full basement with extra bedrm. OOM heat, 6 yrs. young on 1.2 acres. To view call N. Pennie, Metropolitan Realty Ltd., 386-3585.

1,400 FT. ON MAIN FLOOR, excellent views. Dining room, lounge with fireplace, 3 bedrooms, bath, large kitchen. 2-3 rooms in full, high, ground level basement. Old, well-treed for home with room for another home on grounds. If you want a modern ticky-tack with stucco covering its faults or are just nosey about the furniture, don't disturb us at 3137 Harriet Rd.

VACANT

Delightful 3-bedroom home. Over 1,300 sq. ft. of living space in nicest area of Cadboro Bay. Very attractive monthly payments. Low interest rate to party with good credit and reasonable down payment. Asking $26,950. 477-5228.

PLANNING TO BUILD OR BUY?
Contact McCOLL CONST. LTD.
Conventional Homes and Commercial
656-2820

ISLAND PACIFIC
REALTY
3200 QUADRA
388-6231 ANYTIME

OAK BAY
OPEN HOUSE
SAT., 2-5 P.M.
2147 SANDOWNE RD.

Large 3-bedroom family home with mountain views, magnificent arboured garden, family rumpus room. Poss. Aug. 1st. Full price $26,900.

DOUG. BAVINGTON
388-6231 anytime

OPEN HOUSE
SATURDAY, 2 TO 5 P.M.
1512 PEARL ST.

3-bedroom family home close to school, bus and shopping centre. Full basement, large lot. Spic 'n' span inside and out. Only $13,950.

MRS. PETERSEN
in attendance. 388-6231.

SPACIOUS SPLIT-LEVEL

Enchanting entrance. 3-bedroom beauty. Wonderful water view. Gorgeous garden. Different design. Pretty panelling throughout. Cupboards galore. 3-car garage. Plenty of private parking. 3 acres. Only 20 mins. from town. $74,000.

MRS. PETERSEN
388-6231

EXECUTIVE HOME

Near new. Close in. 2 storeys. 3 or 4 bedrooms, 2 4-piece bathrooms upstairs. Large family room with powder room. Living room with fireplace, formal dining room, delightful kitchen with eating area, utility room, double garage, cement patio. Easily maintained garden.

$38,500.

MRS. PETERSEN
388-6231

VICTORIA AVE.
SOUTH OAK BAY

This lovely bright white home is a bargain at $22,900, but try your offer. This house is spotless throughout and features a charming living room, a separate dining room, fully modern kitchen and 4 bedrooms. The garden is a delight and easy to maintain. Full basement. Call 388-6231 anytime.

PETER W. BARDON

NORTH OAK BAY

A super solid home with 4 sunny bedrooms, a fully modern kitchen, spacious living room (fireplace) and a generous separate dining room. 1½ bathrooms, rumpus room and sun porch. Pretty grounds. $21,900. Call 388-6231 anytime.

PETER W. BARDON

ACT NOW
90-FT. WATERFRONT

If you are looking for choice waterfront property about one-half hour drive from Victoria. Sooke area. Nice beach. Good boating-fishing. 2-bedroom home. Large cab. elect. kitchen with dining area, oil automatic furnace. Immediate possession. Buy it for your summer home. Why not phone now for appointment to view.

BILL SQUIRES, 388-6231

A. BERNARD & CO. LTD.
FORT AND BROAD STREETS
384-9335
DAY OR NIGHT

PARKLANDS

3-bedroom stucco bungalow with large L shape living-dining room. Full basement with LEGAL one-bedroom suite. Full price

$26,500

D. Okker 384-9335, Res. 478-4501

STOP LOOKING

BARGAIN PRICED FOR QUICK SALE. OWNERS LEAVING VICTORIA. SPACIOUS 4-ROOM STUCCO, FULL HIGH BASEMENT BUNGALOW, built 9 years. Large Liv. rm. raised hearth open fireplace, 2 nice bedrooms, all oak flooring, all electric cab. kitchen, 4-pce. Pembroke bath, carport, good garden, fruit trees, etc. Quiet location, on city sewer, near stores and bus line.

ONLY $16,900
(MIN. ½ CASH)
Mr. Seeber, 384-9335, res. 385-2875

GORGE

2-bedroom stucco bungalow on large lot. Large living room with separate dining room. Cabinet electric kitchen, 4-Pce. Pemb. bathroom. Full basement with rumpus room. Full price

$18,900

D. Okker 384-9335, Res. 478-4501

OAK BAY

3 bedrooms on main plus one in high basement — Large L.R. with F.P. and gleaming Oak floors — Handy to all churches, schools and shopping. Offers on price of $21,900.

ERIC PORTER

OAK BAY BORDER

A sparkling, 6-yr.-old home on a fully developed quiet crescent with 2 bedrooms up and open stairs to one bedroom down plus fin. rec. rm. laundry rm. and 3-pc. bath — Full dining rm. plus large eating area in super kitchen with built-in coppertone range, oven and fridge. A good 6¼ per cent mtge. can be assumed here. Price $25,500.

ERIC PORTER

MT. TOLMIE — RICHMOND

App. 1,380 sq. ft. in this no-step, 3-bedroom home with 2-pc. bath off master bedroom — modern — smart and close to all conveniences — carport — patio — utility rm. Priced at $18,950.

ERIC PORTER

SIDNEY

As low as $2,500 down on this brand new 3-bdrm. full basement home priced away below anything else on the market at action price of $20,500.

ERIC PORTER
Res. 652-0808

John Bishop Royal Oak Properties Ltd.
479-1667 (Off.) 385-0022 (24 Hrs.)

FAIRFIELD FAMILY HOME

Spacious 8 BR home with entrance hall, well-proportioned L.R. and D.R. 2 bathrooms. Good bsmt., O.O.M. heating. Sound wiring and piping. Full price $17,500 or $19,250 furnished. Call Bryan Leverton Realtor, 385-8012 anytime.

1052 LODGE — YOUR TERMS. Cute starter, 16 years, 385-6290.

MAYFAIR
REALTY
LTD.

Woodward's Mayfair Centre
3153 Douglas St. 386-2955

"WE TRADE HOMES"

OPEN HOUSE
10221 ALMOND
(OFF AMELIA)
SIDNEY
1:30 to 4 P.M.
NEW!—$17,900

Among new homes. Lovely two-bedroom with full basement to allow for further development. Wall to wall in living room. Dining room has corlon floor and built-in china cabinet. Two large bedrooms with large closets. Beautiful bathroom with large vanity and two sinks. Blacktop driveway to separate garage. In attendance GEO. WALL, 386-2955.

OPEN HOUSE
3319 QUADRA
FRI. AND SAT.
1:30 to 4 P.M.

Just the right home for couple or small family. Spanish motif, 2 bedroom, large cab. kitchen, no basement, but large utility room for storage. Hot water heating. Close to all conveniences. $14,900. Clear Title. TED CHARTERS in attendance. 386-2955.

SUPERB SEA VIEW

On large beautifully landscaped lot stands this extra well built 1,288 sq. ft. home. First grade wall-to-wall carpeting and fireplace in this well planned living room. 10 x 13 dining room, corlon floor. Large cabinet electric kitchen, 2 large bedrooms with 2-pce. bath off master, large vanity bathroom. Finished rec. room and partly finished bedroom, roughed-in plumbing in high basement. Price $32,000 with $7,000 down. Call FRED BERGMAN, 386-2955, 386-0790.

BRAND NEW LISTING

SECLUDED among tall CONIFERS on SIX-TENTHS ACRE, with glimpse of MT. BAKER, a five years' young 3 bedroom bungalow. The 19x15 living room and 10x10 dining room share a fireplace. There's another in the finished rec. room. BEAUTIFUL OAK FLOORS up, there's a big kitchen and 4 piece bath, plus a two piece in the master bedroom. DOUBLE CARPORT plus boat storage. Lots of unused basement space for development. $27,500. TRY YOUR DOWN PAYMENT. ALF PORCHER, 386-2955, 384-5823.

LAKE HILL

Spacious and spotless stucco bungalow, 8 years old and better than new. Living room with fireplace, 2 generous size bedrooms, large kitchen, 4 piece bath. Professionally finished recreation room in the high bright basement. An excellent buy at $18,900. JIM ALLAN, 386-2955 or 478-4042.

RETIREMENT
LIKE NEW

You should see this beautifully finished 2-bedroom stucco bungalow. Large living room, dining room, elec. cabinet kitchen with stainless steel sinks, arborite counters, and eating area. Sliding glass doors to patio overlooking Swan Lake. The lot is fenced, 55x120, with new paved driveway and only $17,500 full price. NO DRIVE-BYS PLEASE. Call LOU BLOOMFIELD, 386-2955, 382-8536 for appointment to view.

SOLID BRICK

A duplex you would be proud to own, large airy rooms, clean and bright with good wiring and plumbing. Close in, city location. Up suite rents for $80. Owner lives down. At $18,500 this should be seen. Owner has other plans and will look at any reasonable offer. Phone J. J. WILLIAMS for details, 386-2955.

$2,500 DOWN

Have several two and three bedroom homes available with this down payment. To view, please call GEO. WALL, 386-2955.

MEARS AND WHYTE
OAK BAY REALTY LTD.
2188 OAK BAY AVE.
OAK BAY OFFICE

$22,650
NEW HOME
OAK BAY BORDER
3 BEDROOMS
$5,500 DOWN
SHOWN BY APPOINTMENT ONLY
Call A. W. MOORE,
385-7707 anytime.

2348 HAMIOTA AVE.
$13,000

North Oak Bay, close to sea, schools and shops. Neat, well-landscaped 2-bedroom stucco, full basement home. Semi-panelled living room with brick fireplace and intriguing window seats. Owner has bought. EARLY POSSESSION. Please call LYNETTE DELAHUNT, 385-7707 anytime for appointment to view.

UPLANDS-SEAVIEW

This soundly-constructed spacious modern bungalow well set in a beautifully landscaped garden provides: Entrance hall leading to a 20x15 living room, delightful den with fireplace, SEPARATE guest size dining room, modern kitchen with breakfast area, 2 double bedrooms and 4-pce. bath. The full high basement contains a large bedroom or recreation room plus 2-pce. bath. Driveway garage. Full price $45,000. To view this quality home, call D. R. McLeod, 385-7707 anytime.

$38,000
LANSDOWNE PARK
GIGANTIC BILLIARD ROOM

For the family with teenagers this most attractive home has a lot to offer. Gracious living room with Arizona Sandstone fireplace and indirect lighting, family size dining room, cabinet kitchen with sunny breakfast area. Down several stairs to pleasant family room and den. Upstairs to a master bedroom (with balcony) and two more bedrooms. Many extras too numerous to mention, but I must call your attention to several: THREE bathrooms, outdoor lighting, double carport, beautifully landscaped lot and billiard room or recreation room that is so large it could be an IN-LAW SUITE. For appointments to view, please call A. F. GOWER, 385-7707 anytime.

CITY OFFICE
737 FORT ST.

UNIVERSITY AREA
6¼ PER CENT FINANCING
2 YEARS OLD

Located in an area where values are increasing due to demand. This 8-bedroom home has living room with fireplace, SEPARATE dining room, both with hardwood floors; tiled cathedral entrance; cabinet electric kitchen with eating area; 4-pce. vanity bathroom, rec. room in full high cement basement. Washroom wired for washer and dryer. The full price of $24,500 is not out of line for the quality of the home and its location. Let us suggest how you may take full advantage of a $15,000 first mortgage at the low interest rate of 6¼ per cent. For appointments to view please call B. E. JEFFERY at 385-6728 or res. 479-1410.

MARIGOLD AREA, LOVELY NEW 3 bedroom home, large kitchen, wall-to-wall carpet, 2 fireplaces, nice high basement, sundeck, asphalt drive, on sloping lot. By builder. Call 389-4937 after 5.

BYRON PRICE
& ASSOCIATES LTD.
1314 Quadra Street

OPEN HOUSE
2374 COOKMAN
JUNE 20 and 21
7-9 P.M.

A short sun-dappled street (between St. Patrick and Transit Rd.) a sparkling Tudor warmly waiting for love and personal imprint to make it a "Home". If you're the "one" terms can be tailored to fit for immediate possession. Asking $22,500.

BEV McARTHUR
384-2458 or 384-1337
anytime

HAVE YOU $1,500
TO PUT DOWN
ON A NEW HOME?

A lot of people cannot afford to buy their own homes because they cannot qualify for an N.H.A. loan or cannot meet the down payment of a duplex — We have the answer — you buy ½ of a duplex — We will build this duplex in the Gordon Head area which will have 2 units of 1189 square feet—bigger than the 1000 square foot homes which are selling around $23,000 and your price, including land, is $17,500 — your down payment is $1,500 — your monthly payments $138 plus ½ of the taxes. This beautiful colonial home has a through hall, 3 bedrooms, living room, dining room or family room, kitchen, 4 piece bathroom and full basement. We have a limited number of lots. Call B. Price 385-2458.

DO YOU HAVE $9,000?

And wish to live in a clean up-dated 2-bedroom bungalow with full basement and new OOM furnace. No more monthly out-of-pocket payments (call for details). On sewer, close in, very convenient. Call Dar Garside 385-2458.

HEARTWARMER!
LOVELY OAK BAY!

This eye-appealing Tudor style home is set in a delightful secluded, treed garden in a quiet, beautifully maintained area of good homes. Its comfortable (18x15) living room features oak floor, beamed ceiling and deep fireplace. Two bedrooms (12x12? have extra large lighted closets and a small dining room adjoins the sunny kitchen. The full basement is bright and has a drive-in garage — although this need not be used as there is also a separate garage. Copper plumbing, glass lined H.W. tank, hot water heating and a one room guest or summer house (wired and insulated) are just a few of the attractions. Accurately priced at $18,900 with terms or clear title. George Blackburn 385-2458 or 386-0849.

MARY TO JOHN
V.L.A.

John Dear, remember when we wanted that VLA out in Saanich in 1962 and didn't act soon enough. The price was $26,500 and here is one listed that seems even better, 4 bedrooms, 2 fireplaces, (the one in the rumpus in special), 7 pieces in 2 bathrooms, sea view sundeck. John, this even has built-in range and oven, double SS sinks and most important a quiet area which we both enjoy so much. Dar Garside, 385-2458.

THIS ONE IS TOPS

In value, condition, and location. Just listed this immaculate 3-bedroom full bsmt. home, in Victoria's most desired district, features glass doors to sundeck, rumpus rm. and office in bsmt., enclosed patio, and more, all this on a well manicured lot abounding with shrubs and flowers, and priced at only $18,500. Be the first to view this new exclusive with

ROY HINCHCLIFFE
385-2458 or 386-0743

"HOME FROM THE SEA"

Sky wide windows and deck command magnificent views from the huge living room! A twinkle of Brentwood lights across the darkening bay, a driftwood fire on the raised hearth, the gentle slap of waves on the boat dock and shale beach and a dream of the fishing you want to do! A real steal at $14,200. Bev. McArthur 385-2458.

NEW LISTING
BRENTWOOD
½ ACRE

Asking $21,500. 2 BRs with 1 down in this convenient 4-year-old stucco home. View living room, sundeck. Garden planted and ready for your summer enjoyment. Please call Joyce Miller, 385-2458 or 477-6161. P.S.—Camper, station wagon or lot could be part of down payment.

OAK BAY
OLD WORLD CHARM
LOVELY TREED LOT

To see this 2-bedroom beauty is to love it. Tastefully decorated and professionally renovated. Dream kitchen. Realistically price at $25,900. By calling Joyce Miller 385-2458 or 477-6161. Hurry or it will be sold.

OAK BAY VILLAGE
ENGLISH
COUNTRY GARDEN

I am so proud to offer this charming English-styled home, 2 bedrooms, panelled LR. 21½'x12½' beam ceilings and FP. Extra space for a little grand piano. Sep. DR 11½'x11' with chandelier. Eating area in kitchen. Leaded windows also add to the charm. Location, Oak Bay Ave. A no-thru street. Perfect retirement. Clear title. Just $19,900. Call Doris Adams, 385-2458.

FAIRFIELD
UNBELIEVABLE

Terrific area, close to all conveniences, in first-class condition. New wiring, new furnace, well insulated. 2 twin-sized bedrooms, den, FP, A lovely LR, vanity bathroom, oodles of cupboards in kitchen. Full Basmt., secluded backyard. Clear title. Full price just $17,900. Call Doris Adams 385-2458.

RETIRED? — $12,750

(HIGH SETTING VIEWS OF MT. DOUGLAS) low taxes. Ideal for retired couple or small family. This older bungalow in excellent condition situated on beautiful lot, 66'x135'! Apple, cherry and plum trees offer shade and seclusion Comprises 2 bed

150 HOUSES FOR SALE

COMMONWEALTH TRUST CO.
REAL ESTATE DIVISION
727 Fort Street 388-5155

LAKE HILL
$25,950

Ideal for the large family. An 8-room split level built in 1967. 4 bedrooms, large living room and dining room, cabinet electric kitchen with eating area, 1½ bathrooms, family room, plus plenty of basement space. A large lot and sundeck. Priced right at $25,950 with a large 6¾ per cent mortgage.

TOM MOTTERSHEAD
388-5155 383-6089

$13,500

and your down payment could handle this cute 2-bedroom bungalow in Colwood close to everything. The price is low because it needs a little decorating (which any handyman can do) and the owners have to move. If you want a nice little home — at bargain price — DON'T MISS THIS!

LES FISHER
388-5155 477-4238

GORDON HEAD
—MODERN
—SEAVIEW
—THREE BEDROOMS
—CARPORT
—SUNDECK
—ATTRACTIVE GARDEN
ONLY $29,500 WITH TERMS

LES FISHER
388-5155 477-4238

$3,000

(at least) BELOW IT'S TRUE MARKET VALUE is the asking price of $23,900 for this modern, immaculate home in a choice area of Oak Bay. The main floor comprises large living room with fireplace, separate dining room, electric kitchen with ample eating area, three large bedrooms and four-piece vanity bath. The lower area has another bedroom, recreation room and two-piece bath and there is space for further development. There is a lovely garden and drive-in garage. The present mortgage AT ONLY SIX PER CENT WITH LOW PAYMENTS makes it easy to buy. Truly this is a rare opportunity, BUT YOU MUST ACT FAST BECAUSE IT WON'T LAST!

LES FISHER
388-5155 477-4238

COLWOOD

Exceptional value, this 3-BR home has 1240 sq. ft. of beautifully designed living space. Fully finished basement with complete plumbing. You owe it to yourself to see this. Priced to sell at $22,500.

Blake Crothers
388-5155 652-2553

HIGH QUADRA
$24,900

This lovely new home is located less than 3 miles from city centre in an area of modern well-kept homes. It's on a sloping lot (70'x126' approx.) on the high side of a cul de sac with sweeping view. Its 1240 sq. ft. contains a large living room, dining room, kitchen, 3 bedrooms (master en suite) and a 4-piece vanity bathroom. Its full basement is roughed in for a 4th bedroom, rec. room and a 3rd bathroom. Its large sundeck has southern exposure. It can be seen by calling

Tom Mottershead
388-5155 383-6089

AGENT: Commonwealth Investors Syndicate Ltd.

HARRY FOSTER LTD.
Opposite "The Bay"
1732 Douglas 382-2101

OPEN HOUSE!
Thursday, 7 - 9:30 P.M.
Lovely Alvarado Crescent
(Directions below)
NEW ENGLISH TUDOR STYLE

A beautiful 8-room MEDALLION home with superior features. One of the finest finished homes in Victoria.
COME AND SEE IT
Large mortgage available if desired.
Asking $47,000
MR. L. WRIGHT in attendance
Res. 479-2158, Office 382-2101
(PAT BAY HIGHWAY turn right on to HALIBURTON RD. Continue to SEARIDGE DRIVE then turn right to ALVARADO).

CLARKE & WALLACE
REALTY LTD.
620 Broughton St. 385-8794
Across from Eaton's Car Park

OPEN HOUSE
EVERY EVENING 7 - 9
1043 ELLISTON PLACE

It will be a pleasure to show you this BETTER THAN NEW 3-bedrm. sparkling home with 6¼ mtge. Double plumbing. Sundeck overlooking charming landscaped garden. QUICK POSSESSION. There is definitely quality here for
$25,950
Mrs. Wallace and Mrs. Wiltermuth in attendance, 385-8794 anytime.

$2,500 DOWN
4 - BR. 2 BATHROOMS
$17,900 FULL PRICE

You can't beat this for value. This comfortable spacious family home near Mt. View high school is in absolutely immaculate condition. A spacious LR with panelled fireplace wall, beautifully modernized kitchen with lge. dinette. Full basement with OOM heat. Hurry for this one, a new listing it will sell quickly. Phone Pepe Browne, 385-8794 anytime.

HARD TO FIND
1,100 SQ. FT.

Immaculate stucco 3-bedroom rancher. 14x16 living rm. 9x9 dining room. Feature California Brick fireplace. Cabinet elect kitchen with eating area. Utility wired for washer-dryer. Workshop and garage. Lovely garden. Full price $16,900. Mrs. Johnston 385-8794 anytime.

CITY LOCATION

3-bedroom bungalow, 4-piece bathroom, electric cabinet kitchen, dining room, large living room with fireplace. Main floor plumbed utility. Part basement, automatic oil heat. Separate garage. Lovely secluded back yard. Within walking distance of town. A pleasure to show. Price $17,900. W. Neal or C. Baird, 385-8794 anytime. Clarke and Wallace Ltd.

CORDOVA BAY. MODERN, 2-bedroom, no-basement home. Lovely sea view, very few steps, close to beach and shopping centre. $21,500. 652-2096.

150 HOUSES FOR SALE

SHIRLEY PHILPS' HOMEFINDERS LTD.
3085 Shelbourne 388-4401

OPEN HOUSE
1420 CAMOSUN
THURS. AND FRI.
1:30-5 P.M. and 7-9 P.M.
SAT. 1:30-4:30

This could be what your are seeking for investment. Good rental area. 5 bedrooms with lots of living space. Fenced lot. $15,500. See this with
FLO PELLING
388-4401 or 384-2437
THE FIRM WITH A HEART

OPEN HOUSE
WATERFRONT
10447 ALL BAY ROAD
SAT., 1:30-4:30

Malaview Dr., left on Resthaven, right at Y. Tremendous property. Large fenced lot. A scarce type of property at $23,900, terms.
FLO PELLING
388-4401 or 384-2437
THE FIRM WITH A HEART

OPEN HOUSE
7143 WEST SAANICH RD.

See my ad under Multiple Display.
MARIAN PRICE
388-4401
THE FIRM WITH A HEART

OPEN HOUSE
109 VALIANT PL.
FRI., 6-8 P.M.
SAT., 1:30-4 P.M.

Turn right on Bellamy off Trans-Canada, then take the first road on right. Family home of 3 bedrms., full bsm't, Sundeck. Carport. View. $19,700. Must sell. Vendor leaving Canada.
SHIRLEY WILDE
388-4401 or 478-3459
RUTH LUKAITIS
388-4401 or 386-9277
THE FIRM WITH A HEART

PERFECT FOR THE RETIRING

Here is a cute little no-basement, no-step bungalow with 2 bedrooms, just freshly painted and clean as a whistle. Perfect sized living room and elec. cab. kitchen with eating area. Nice garden to putter in plus sep. garage. Priced to sell at $14,900. To view call
SHEILA PEPIN
388-4401 or 479-3773
THE FIRM WITH A HEART

GORDON HEAD
BRAND NEW

Luxury combined with conveniences — 4 bedrooms (room for more), 3 bathrooms, finished rumpus with fireplace, beautiful sundeck, double carport. Sea glimpses. Completely landscaped. Just getting the finishing touches. Immediate possession. Be the first. Phone
MARIAN PRICE
388-4401
THE FIRM WITH A HEART

PERFECT RETIREMENT

Imagine a no-step bungalow with an open fireplace in the living room, a dining room, a cabinet elec. kitchen, two bedrooms and bathroom in a nice location on good bus service, only $14,750. Hurry for this one.
MARIAN PRICE
388-4401
THE FIRM WITH A HEART

LOW DOWN PAYMENT
GOOD CREDIT?

This near-new, 4-bedroom home features very attractive living room, family size kitchen and lovely sundeck. Near schools and shops. HAS TO SELL. Asking $16,900. Be first!
MARIE STODEL
388-4401 or 477-3935
THE FIRM WITH A HEART

BIG HOUSE
ONLY $16,000

Over 1,500 sq. ft. — 8 rooms in this excellent family home on good corner location. Full basement, OOM, carport, garden, fruit trees. Exceptional holding property.
RUTH LUKAITIS
388-4401 or 386-9277
THE FIRM WITH A HEART

OVERLOOKING CEDAR HILL GOLF LINKS

Newly listed ideal family home — having 3 bedrooms, 4-pce. bathroom, spacious kitchen, large bright lounge. Full basement, drive-in garage. This house must be seen to be believed. Asking $18,500. Call
HONORA BOWRING
388-4401 or 382-8477
LIST WITH HOMEFINDERS

LARGE FAMILY HOME

This is one of the solid, older homes in James Bay. Over 1500 sq. ft. situated on valuable corner lot 68x120'. Exceptional holding, zoned light industry. Asking $16,000.
RUTH LUKAITIS
388-4401 or 386-9277
LIST WITH HOMEFINDERS

CENTRAL SAANICH VALLEY AND SEA VIEW

Versatility is the keynote in this spacious 3-bedroom, open plan home. 16'x26' living room could include dining area. The bright kitchen is thoughtfully planned. Sliding glass doors open to a sundeck from the family rooms. A 2-pce powder room accessible from family room and master bedroom. 4-pce. vanity bathroom is ultra modern! Washer and dryer alcove on the main floor. Full basement. Huge attached dble. garage. Asking $28,900 with a good 8 per cent mtge.
ADELINE NICHOL
388-4401 or 652-2090
LIST WITH HOMEFINDERS

JUST LISTED
VICTORIA WEST
DUPLEX

Older type up and down duplex — both suites self-contained with extensive redecorations to exterior. Newly decorated interior, and floors recently sanded. This should give excellent results for investment. Owner anxious for sale — asking $23,500.
HONORA BOWRING
388-4401 or 382-8477
JACKIE WALDRON
388-4401 or 383-1490
LIST WITH HOMEFINDERS

MOVING EAST. MUST SELL MY three bedroom split level in Doncaster Area. Living room with fireplace, 2nd bathroom and rec. room finished down — very attractive 6¾ per cent N.H.A. Mortgage available, price $22,800 — For further info contact my agent DON CLARK, John Bishop Royal Oak Properties at 479-1667 or 385-0023 anytime.

2 BEDROOM HOME IN SWAN Lake area — fully developed — L.R. with fireplace, separate dining room. Built in range and oven — rumpus room with fireplace — Drive in Garage — Don't miss this 6 yr. old bargain. Call RAY HEADRICK 386-2790 COLONY REALTY LTD.

$2,500 DOWN — 2-BR CHARMER. cosy LR, modern kitchen, large dining area. Sewing or utility room. Bsmt. with OOM., 60x211 lot on Colquitz Creek, across from proposed parklands. $14,200. MRS. FRASER, 477-1411, COLONY REALTY.

PEMBROKE
$12,900

2-BEDRMS. LIVING ROOM approx. 12x16, family sized kitchen — utility area. Separate garage. IRENE DALZIEL 384-8632 or 386-8231 COLONY REALTY.

150 HOUSES FOR SALE

NORTHWESTERN
OF Victoria Ltd.
909 Gov't St.
THE SIGN OF ACTION
385-6741

"OPEN HOUSE"
FRIDAY, 2-4 P.M.
110 E. MADDOCK

2 bedrooms, large living room, separate dining room, modern kitchen, full basement with 2 finished rooms plus laundry and workshop or recreation space. Separate garage. Asking $18,900. 385-6741.
DON PATTERSON

"TRADE"

Your acreage or large lot with home on THIS ESQUIMALT REVENUE property. SPORTING GOODS SHOP and EXTRA BUILDING LOT. Call 385-6741.
MRS. SIMPSON

EXCLUSIVE LISTING
COLWOOD
—Only 3 years old
—3 bedrooms
—Modern Cabinet Kitchen
—Good 7¼ per cent mortgage
—Immaculate condition
—Asking only $17,400
To view please call 385-6741.
ANDREW DUNNING

"HERE IT IS"

An older type home in excellent condition. Features 4-bedrooms, family size kitchen, living room with FP, full bsmt., copper plumbing. Asking $16,500 with $2,500 down. Call 385-6741 anytime.
ANDREW DUNNING

"$14,500"

A modern, high location home in the Cook-Quadra area. Features two bdrms., cosy L.R., large elec. kitchen. Full bsmt., OOM heat, copper pipes and good wiring. Separate garage. It won't last so be the first to call 385-6741. Ask for
RACHEL PARSONS

BASTIONSQUAREPROPERTIES
BASTION SQUARE
BASTIONSQUAREPROPERTIES
50 BASTION SQUARE 388-4294

10 MILE POINT
WATERFRONT
SECLUDED
EXECUTIVE HOME
WITH SOUTHERN
SEA VIEW

4 bedrooms, 2 bathrooms, rec. room, W-W., carpeting throughout. This is a well-maintained home, and should be seen to be appreciated.

TO VIEW CALL
H. F. "HERM" WILLIAMS

COSY—CLEAN

For a family who wants a tidy, 2-bedroom, no-basement home just by Oak Bay. Ideal for retirement. Good garden. Full price $15,500. Terms. Allan Klenman, 388-4294.

5-ACRE ESTATE

COULD YOU SEE COLOUR you would behold the charm of nature in this virgin forest of giants. Almost 800 feet of first class lake front with float and boat house. A charming rustic modern home fully furnished. Owner will carry entire balance at reasonable interest rate. This private estate is at Shawnigan Lake — for appointment to view, call Allan Klenman, 388-4294.

B.C. LAND & INVESTMENT AGENCY LTD.
922 GOVERNMENT ST. 388-5555
"Serving Victoria since 1863"

4-BEDROOM FAMILY HOME
QUIET LOCATION
SOUTH OAK BAY

One of the most desirable properties offered this year. Over 1,700 sq. ft. Immaculate inside and outside. Features large de luxe modern kitchen. Beautiful vanity bathroom plus new en suite powder room off large master bedroom. Gleaming oak floors in all main rooms. This home has the warmth of character so often missing in the home of today. You must see this full basement home to appreciate the value offered. Call now for an appointment to view.

PRICE $29,900
GEORGE PARSONS, 386-5555

932 EASTER ROAD
HIGH WITH VIEWS!
BRAND NEW—3 B.R.
2 FULL BATHS—1,600 FT.
TERRIFIC VALUE HERE!
SEE THIS AT $21,000!

Exclusive with Mr. W. O. Cameron, 388-5555, 24 Hrs.

NEW NHA BUILT
SEVEN PER CENT
BUY DIRECT AND SAVE

Only one left at this attractive low 7 per cent rate. 3 bedrooms; living room with fireplace; separate dining room; kitchen with nook; carport; full basement, roughed in for future rumpus room, also roughed in plumbing, in addition to many other fine features.

NEARING COMPLETION
CALL NOW
Kasapi Construction Co. Ltd.
Call 386-6191 anytime
Ask for JACK DAVIS

CUSTOM DESIGNED HOMES

Built to your requirements on the lot of your choice. Low down payment. All types of financing available, also plans and specifications. Consult us for details by phoning K. Ulrich at 384-8723.
VICTORIA CONSTRUCTION LTD.
388-6601 384-8723

FAIRFIELD-GONZALES

Charming older 3-bedroom home in this most popular area close to beach. Lovely living room with fireplace, 3-pce. bathroom, mod elec kitchen and part basement. Call NOW for particulars. HAZEL RAVENHILL at 388-4401 or 383-0076. Shirley Philps' Homefinders Ltd.

JAMES BAY

Comfortable two-bedroom bungalow in excellent condition on large lovely and valuable lot. Quiet street. Close to sea and parks. Price $11,900. HURRY FOR SUCH HOMES ARE SCARCE. McCANDLESS REALTY, 830 Fort, 383-6111, Eves., 382-0870 or 384-5855.

150 HOUSES FOR SALE

BOOBOOR MAN
INVESTMENT CO. LTD.
1111 Government St.

JUBILEE AREA
GENUINE VALUE
EXCLUSIVE

Owing to extenuating circumstances this older, three bedroom bungalow is offered for quick sale. The vanity bathroom and pantry have been revamped and the home is rewired. No garage, no basement. Owners must be cashed out. Minimum down payment $3950.
ACT QUICKLY
PRICE ONLY $8,950
STAN CORNISH
386-7521 anytime or res. 383-5878

CUTE—6 YRS. YOUNG
$12,500

Spotless stucco bungalow, two bedrooms, modern electric kitchen, large living room. Low down payment. Call IAN A. BOORMAN, 386-7521.

COLWOOD AREA
NEW—SPACIOUS

Set among other new homes near the Golf Club this offers the most for the money! Spacious living room, raised hearth, feature wall, sundeck, cabinet electric kitchen with fan, 3 spacious bedrooms, one "en suite" plus room for more in full basement which has enclosed laundry room and finished drive-in garage. About 1230 sq. ft. and priced right at
$22,900
See it with PHIL SIMPSON, 386-7521

MUST SELL
CHOICE AREA
$24,500

Don't miss seeing this lovely 3-bedroom home situated on large lot in the Cedar Hill area. This home is only 6 months old and looks like new. Features large spacious "L" shaped living room — dining room with brick fireplace and sundeck off. Lovely bright kitchen, one you can really be proud of. Including range and fridge. Full high cement basement with area for recreation room. Driveway in garage and washroom with matching washer and dryer. Over $1,000 worth of appliances with this new home.
To view call DERRICK AURINGER. 386-7521.

OAK BAY
UNIVERSITY

Wonderful location; quiet street of well kept contemporary homes, close to golf course, university and Racquet Club. This home has much to offer aside from location. Built on the side split plan with three bedrooms and two bathrooms up. The main floor is devoted to living space to include family room, living and dining room, utilities and 3 pce. bathroom. Part basement and large double carport. Excellent value and terms at
$34,500
Exclusive Agent is
ROBERT J. MIKITKA, 386-7521.

THE YORKSHIRE & CANADIAN TRUST LIMITED
737 Fort Street

ATTENTION, ESQUIMALT HOME SEEKERS

First time offered—completely immaculate 2-bedroom full-basement home. Oak floors throughout. Excellent fenced garden. Close to schools. 7½ per cent financing. Open House on Sat., 1-4, but if you really want a home in this area you had better call me for a prior appointment as this will sell quickly at $18,750. KEN WILKINS, 384-0514 or res. 383-6630.

OAK BAY BORDER
LANSDOWNE SLOPE
$18,750
HANDY TO U-VIC

A family home at an unbelievable low price for this prime area. Completely modernized 3 or 4-bedroom home. Full basement with finished rec. room, large living room, separate dining room. 2-car carport. Extra large master bedroom with wall-to-wall carpets. Excellent terms available. See this today. Call KEN WILKINS, 384-0514 or res. 383-6630.

TOWN & COUNTRY REALTY LIMITED
3617 Douglas St.
382-7276

OPEN HOUSE
FRIDAY AND SATURDAY
JUNE 21 AND 22ND
2-5 AFTERNOON AND
7-9 P.M. EVENING
NO. 1 — DUKRILL ROAD
1 BLOCK EAST OF
6 MILE HOUSE

Waterfront property on Esquimalt Harbor. Immaculate 2-bedroom split level home with Large Living Room, Cabinet Electric Kitchen, Full Basement, OOM Heating, Lot Treed and Landscaped. Furnished. Washer, Dryer, Fridge, Range, Drapes, Etc. Low Taxes. Easy Financing with substantial down-payment. $19,500. Unfurnished price is $18,500.

Call BILL LUDLOW 382-7276 Anytime

HAGAR AND SWAYNE LTD.
610 Yates Street 384-0531

TREES — TREES
5 BEDROOMS
LARGE LOT
GLEN LAKE

Just 20 mins. from town, on a beautiful lot with patios, rockeries, and many trees, size 80x200. Well developed basement has rumpus room and 2 extra bedrooms. $24,500 with terms to be arranged.
RON SCATTERGOOD
478-1974 384-0531

GORGE RETIREMENT
$9,500

Cute 1-bedroom retirement home near all facilities. Middle aged siding home in good condition. Lot has fruit trees. Ideal for 1 elderly person. Clear title.
RON SCATTERGOOD
478-1974 384-0531

SALE BY BUILDER 7¼ N.H.A. mortgage 3-bedroom, custom-built home on quiet cul de sac. Teak panelling, excellent high view. Ground floor basement has fireplace and is mostly finished. Submit your offer as to terms. Price $29,500, 1292 Palmer, 385-7618.

UNWANTED FURNITURE ITEMS sell fast in Classified. Phone 386-2121.

150 HOUSES FOR SALE

GARDNER AGENCIES Ltd.
899 FORT ST.
385-1448

RETIREMENT SPECIAL

2 Bedrooms
1 Acre
10 Years
ONLY $9,950

You better believe it! We have a 10-year-old siding retirement bungalow with electric heat for only $9,950.
Imagine net taxes only $1.00 per year. This absolutely immaculate property is being sold for health reasons only, as vendors must move closer in.
Situated on an acre of treed land near beach access at Shawnigan Lake. This has to be today's best buy in retirement property. Further informtion and to view phone anytime to:
"ARMY" ARMSTRONG
385-1448 Res. 479-2855

$500 DOWN

4-bedrooms, no basement. Esquimalt area. Payments approx. $120 per month. Taxes $96 net.

$1,000 DOWN

4-bedrooms, 2-bathrooms, new OOM heating. Payments approx. $120 per month. Taxes $107 net. Could used as a duplex. Only $12,500. Vic West area.

CLEAN & COSY

2 Bedrooms, den with built-in mahogany cabinets, (could be 3rd bedroom). Modern kitchen with section off for washer and dryer. Cosy living room with fireplace, 3-piece bath. Cement floor garage with workshop area. Close to buses, stores, etc. Asking $15,950. Haultain-Shelbourne area.

5-BEDROOM MONSTER

Clean and on good downtown commercial lot. $15,500.

CADBORO BAY

On the hill, Bermuda Place. 4 bedrooms plus a million extras. Be my neighbor. Asking $34,900.

3 NICE SUITES

2 self-contained 2-bedroom suites, one 3-bedroom suite. New wiring, copper plumbing, separate entrances. Fairfield. Asking $22,900. Owner heading south. Try your down payment or trade your present home.

For any of the above listings please call:
CLIFF SALMOND
385-1448 477-3626

UNIVERSITY
NEW LISTING
3-BR. POST AND BEAM
SPLIT LEVEL
4 YEARS OLD
QUICK OCCUPANCY
6½ PER CENT MTGE.
$22,500 — TERMS

Located on a quiet cul-de-sac in one of the fastest appreciating areas in Victoria. Nicely landscaped lot. Owner has been transferred so possession is nearly immediate if desired. Call
ROBERT YOUNG
383-4124 anytime
PRESTIGE
GORDON HEAD
2-BR. CHARMER
1,300 SQ. FEET
FULL BASEMENT
REC. ROOM WITH
FIREPLACE
LOVELY LOT
SEA GLIMPSES
$26,500
EXCELLENT
FINANCING
CALL
ROBERT YOUNG
383-4124 anytime
OAK BAY
CLOSE TO VILLAGE
3-BRS. PLUS DEN
FULL BSMT. WITH
EXTRA BR., REC. RM.
7¼ PER CENT MTGE.
$24,500 — TERMS
CALL
ROBERT YOUNG
383-4124 anytime
McAdams Investments

UNIVERSITY REALTY LTD.
3639 SHELBOURNE ST.
IN THE PLAZA
477-1855

UNIVERSITY
GORDON HEAD
BUY NOW
SAVE $525

THERE ARE OVER 40 BEAUTIFUL HOMES FOR SALE IN THIS MOST DESIRABLE AREA PRICED FROM $16,800 UP TO $99,500. IF YOU WOULD LIKE TO SEE SOME OF THESE HOMES CALL ME NOW 477-1855, OR PHONE ME AT HOME 477-6501. TRADES INVITED.
PAY AS LITTLE AS
$3,400 DOWN
ALEX DAVYDUKE

RETIREMENT GEM
SECLUDED LOT
REDUCED TO $9,900

This cute English Style cottage, located in the appealing Gorge-Admirals area, is situated on a well landscaped and treed lot (55x190) which offers considerable seclusion. In absolutely immaculate condition, this little charmer has smart modernized kitchen, nice living room and sunporch, 1 bedroom and 3-piece bath. Another bedroom could easily be added. The co-operative vendors, who will be leaving, have agreed to sell at the reduced price of
$9,900
Exclusive with
L. MARSHALL
Fairfield Realty Ltd.
385-9765 Anytime

OAK BAY

Near elementary, junior and senior schools. Three bedrooms, on quiet crescent. Beautiful garden and patio. Nice entrance to sunken living room. Large kitchen with nook. Separate dining room. Mr. and Mrs. bath with separate shower stall. Playroom in full cement basement. Many extras included at $26,950. Good mortgage available. MR. SIVERTSEN, CITY BROKERAGE LTD.
386-3547

NEW 1,250 SQ. FT. 3 BEDROOM home in Sidney. Large living room, stone fireplace, large dining area. Beautiful kitchen cabinets, large bathroom, both with Oriflamme Liquid floors. Carport 28x12 with fibreglass sundeck. Driveway paved. Roughed-in fireplace in rumpus room, also 3 bedrooms roughed-in in basement. Phone 656-2512.

LAKE HILL

3-BR home, 10 yrs. old, full bsmt., with 4th BR or rec. rm. Drive-in garage, lge fenced lot with private patio. Close to school. Only $18,900. MRS. FRASER, 477-1411, COLONY REALTY.

BY OWNER, LANGFORD, 2-BED-room, no basement home, fully modern, newly renovated, new plumbing, heavy wired, etc. Full Price $12,000 Victoria Press, Box 696.

150 HOUSES FOR SALE

CROWN
REALTY

Owned and Operated by
G. D. Peaker Holdings Ltd.
1405 Douglas
385-8731

OPEN HOUSE
1 TO 9 P.M. THURS., FRI., SAT.
2882 HAGEL, COLWOOD

Be the owner of this new master crafted home. 1236 sq. ft. of living space to suite your requirements. 1½ baths. See it now with Jack Maybie or Alex MacLean.
Full Price Only $25,500

OPEN HOUSE
SATURDAY, 2-5 P.M.
3433 HENDERSON
$25,950—3 BDRS.
QUICK OCCUPANCY

Just moved to the city? Our vendor is moving into his new home very soon. This home is below replacement. 1845 sq. ft. with these features:
—13'x19' LR with stone fireplace and 10x11 DR both with lovely wall-to-wall carpeting.
—Very modern electric kitchen with about 40' cupboarding, plus large eating area.
—Kitchen also plumbed for WD or utilities can go to washroom in basement.
—Large master (about 13x15) plus two other good sized bedrooms.
—Existing mortgage about $10,300 at 6 per cent at $122 PIT.
—Right near elementary, high school and university.
—Have 7.5 per cent new mortgage available with about $6,500 down to qualified purchaser.
MRS. REYNOLDS
IN ATTENDANCE

NEW EXCLUSIVE
PANORAMIC SEA VIEW
$29,900

One of the nicest NEW homes now being completed at Colwood in an area of good homes and with unsurpassed view from living, dining, kitchen and master bedroom, plus, of course, sundeck. 3 BR and double plumbing on main floor, space for 2 more BRs and third plumbing at lower level. Also a good rec room with fireplace which can be finished to your choice. Driveway in and lawns graded ready for seeding. Try $5,000 or more down or
BUY ON OUR TRADE-IN PLAN
385-8731 BILL TYSON 477-4437

WHAT A DEAL!—$16,900

Your fuel paid for and part of your taxes. Close in, 10 rooms, 2 kitchens. Redecorated. Ideal for large family or revenue. Drive by 1033 North Park St. Phone to view anytime.
ART PEAKER, 385-8731

JUBILEE AREA

Very nice, clean, 2-bedroom family home in convenient area close to schools, shops and transportation. Living room with fireplace, dining room, kitchen with pantry and two bedrooms on main floor. All rooms very spacious. Good basement and lovely neat garden. Full price only $15,900.
Jim Lobb — 385-8731

NOW ONLY $17,800
3 PLUS BEDROOMS

This very large older Tudor home is ideal for a large family or for revenue purposes. Available now as owner is leaving city. Extras include large living and dining rooms, den or fourth bedroom, large rumpus room, automatic oil furnace and washer-dryer hookup.
FRANK WELLS OR BUS RYAN
385-8731 ANYTIME

GLEN LAKE AREA
3-BEDROOM HOME
ASKING $22,500
IMMACULATE 4-YR-OLD

Walk in the door and you'll want this lovely home with its large living room and dining room. The spacious kitchen has a family-size eating area. Three large bedrooms, with ample closet space, and a four-piece coloured vanity bathroom complete the main floor. The full high basement has a partially completed rec. room with fireplace, a bright large fourth bedroom, a roughed-in second bathroom area, and a washer-dryer hookup. Owner is leaving Victoria. Sub-listings are available to all realtors.
G. E. BUS RYAN EXCLUSIVE
385-8731 ANYTIME

SEA AND SKY

4 OR 5 BDRS., 4 PCE. AND 2 PIECE BATHROOMS: LOVELY KITCHEN WITH APPROX. 40 FT. OF CUPBOARD SPACE; DUTCH DOOR TO SUNDECK WITH SECLUSION; RAISED HEARTH FIREPLACE AND FEATURE WALL OF CHERRYWOOD PANELLING EXTENDING INTO DINING AREA. BEAUTIFUL SOUNDPROOFED RUMPUS ROOM WITH CUSTOM-BUILT BAR, CLOSETS, PANELLING. LGE. LAUNDRY ROOM AND PARTITIONED FOR 5TH BEDROOM OR DEN. APPROX. 2500 SQ. FT. LIVING SPACE. THIS CUSTOM-BUILT HOME WAS COMPLETED WELL ABOVE THE STANDARDS REQUIRED FOR MORTGAGE PURPOSES. CLOSE TO NEW ELEMENTARY SCHOOL, UNIVERSITY AND TRANSPORTATION. EASY FINANCING — EXCELLENT MTG. PAYMENTS — PRICE $31,000. TO VIEW THIS EXCLUSIVE PROPERTY CALL
CONNIE REYNOLDS
385-8731 or 382-7602

OAK BAY AVENUE
2 UP-DOWN DUPLEXES
$35,400

These two investments are on adjacent lots and are priced to sell quickly. Owner may consider selling separately. For further information please call
FRANK WELLS OR BUS RYAN
385-8731 ANYTIME

PINE HOME BLDRS.

OPEN HOUSE
2450 Sutton Rd.
7 - 9 P.M.
TUES. - WED. - THURS.

4 Bedrooms, 3 baths, fully landscaped, 2 fireplaces, 1458 sq. ft. up, 800 down finished. $38,000 — $25,000 1st mtge. 8¼ per cent. Cadboro Bay, near Solarium and Uvic.

477-3081
PINE HOME BLDRS.

DRIVE BY 246 CREASE AVE.
DO NOT DISTURB TENANTS

2 BR Tudor-style stucco bungalow — no bsmt. Newly redecorated throughout. OOM htg. Panelled L.R. with corner rock fireplace, cab. elec. kit., new W.W. carpet and panel wall in master B.R., 3-pce. bath with ceramic tiling. Small utility and garage attached. $12,500 —substantial down payment required. For details or appt. to view call owner at 479-4568.

J. DONALD SMITH LTD.
848 Fort St.
386-8401

FOR SALE BY OWNER. 4-bedroom older home. $3,000 down. Full price $15,900. 385-7357.

150 HOUSES FOR SALE

CALL
KER & STEPHENSON
LIMITED
385-3411

"YOU'LL BE GLAD YOU DID"

TREES, TREES AND LOVELY LILY POND

Two beautiful quiet lots and an attractive 2-bedroom home, gleaming white in a delightful setting. Very comfortable living room with fireplace and large corner window. Ample dining area and spacious kitchen, wide airy entrance and through halls, 4-piece bathroom. Full basement, attached garage and oil heat. Glimpse of the water.
ONLY $20,000
W. H. FELTON 385-3411

CADBORO BAY
NO STEPS
A house to be cherished
Say it with flowers

Seclusion and beauty

You'll have both! Wait until you see this surprise VALUE, it's an EYE OPENER — the very thing you would order if you were looking for the near perfect home. The CHARMING entry hall is spacious so that your guests feel COMFORTABLE. Enter the spacious 26x13 living room with door leading to a COVERED PATIO so beautiful with Mystic Lake as background and the privacy of mature trees that PARADISE can be the true description of the ideally landscaped lot. ENTERTAIN in the separate family-size dining room with large picture window offering a MAGNIFICENT VIEW looking so much like Florida's well known "Cyprus Garden." Meal preparing is a breeze in this SPACIOUS well planned KITCHEN and UTILITY room so conveniently located to save EFFORTS AND STEPS. The bedrooms are SUPERB and of EXQUISITE taste in interior decorating. You'll want to sleep longer with reassuring PRIVACY and SPECTACULAR HOME. A bathroom with features that make you proud to call it the "guest bath." WORKSHOP and extra spacious garage with paved driveway makes it a pleasure to DRIVE in and out. The whole appearance of this BEAUTIFUL home SHINES LIKE a mirror and one can just move in and is certain not to have to spend one DOLLAR on repairs or maintenance. Enjoyable casual ENTERTAINING is right at home in this spacious beautiful HOME and GARDEN.

Only one like this—
don't miss out
$34,500
W. G. MOORE
382-4119 385-3411

CADBORO BAY
NO STEPS
A house to be cherished
Say it with flowers

Seclusion and beauty

You'll have both! Wait until you see this surprise VALUE, it's an EYE OPENER — the very thing you would order if you were looking for the near perfect home. The CHARMING entry hall is spacious so that your guests feel COMFORTABLE. Enter the spacious 26x13 living room with door leading to a COVERED PATIO so beautiful with Mystic Lake as background and the privacy of mature trees that PARADISE can be the true description of the ideally landscaped lot. ENTERTAIN in the separate family-size dining room with large picture window offering a MAGNIFICENT VIEW looking so much like Florida's well known "Cyprus Garden." Meal preparing is a breeze in this SPACIOUS well planned KITCHEN and UTILITY room so conveniently located to save EFFORTS AND STEPS. The bedrooms are SUPERB and of EXQUISITE taste in interior decorating. You'll want to sleep longer with reassuring PRIVACY and SPECTACULAR HOME. A bathroom with features that make you proud to call it the "guest bath." WORKSHOP and extra spacious garage with paved driveway makes it a pleasure to DRIVE in and out. The whole appearance of this BEAUTIFUL home SHINES LIKE a mirror and one can just move in and is certain not to have to spend one DOLLAR on repairs or maintenance. Enjoyable casual ENTERTAINING is right at home in this spacious beautiful HOME and GARDEN.

Only one like this—
don't miss out
$34,500
W. G. MOORE
382-4119 385-3411

NO STEP HOME!

VIEW LOCATION FACING SOUTH TO OLYMPICS AND STRAITS OF JUAN DE FUCA. AN EXCLUSIVE AREA OF ESTABLISHED FAMILIES. A CHARMING HOME JUST LIKE YOU'VE DREAMED ABOUT. PICTURESQUE LANDSCAPING DESIGNED TO KEEP WORK AT MINIMUM. PRACTICAL KITCHEN WITH DURABLE BEAUTY. DINE WITH A CHARMING VIEW OUTSIDE THROUGH A LARGE PICTURE WINDOW. SPACIOUS LIVING ROOM WITH AN AIR OF FRIENDLY CHARM THAT RADIATES HOSPITALITY. KING SIZE MASTER BEDROOM WITH DEEP CLOSETS. TWO OTHER ELEGANT GOOD SIZE BEDROOMS OFFERING AN ATMOSPHERE OF RESTFULNESS. 4-PCE. BATHROOM AND 2-PCE. POWDER ROOM CONVENIENTLY LOCATED. CHARMING FAMILY ROOM WITH GLASS DOOR LEADING TO SECLUDED PATIO. DRIVE-IN GARAGE WORKSHOP, CIRCULAR DRIVEWAY AND AMPLE ADDITIONAL PARKING SPACE.

$34,500

THE HOUSE THAT SAYS "WELCOME"

IT'S CHEERY, IT'S WHITE, IT'S IMMACULATE. A SETTING YOU'LL BE PROUD TO BE IN. NO STEP AND CLOSE TO EVERYTHING. PERFECT SPOT FOR PEOPLE WHO WANT PRIVACY AND SECLUSION. LOVELY PATIO SHADED BY GRACEFUL SPREADING TREES THAT SONGBIRDS CALL HOME. MASTER LANDSCAPER PLANNED THE MAGNIFICENT PLANTINGS. EXPERTLY PLANNED KITCHEN FOR EFFICIENCY AND EASY CARE. BEAUTIFULLY DECORATED LARGE LIVING ROOM WHERE YOUR PIANO CAN BE PROPERLY LOCATED AND WHERE YOUR GUESTS CAN ENJOY SPACIOUSNESS AND CHARM. SEPARATE DINING ROOM WITH LARGE PICTURE WINDOW OFFERING A MAGNIFICENT VIEW. SPACIOUS BEDROOMS THAT DESERVE THE NAME AND 4-PCE. EXQUISITE BATHROOM WITH MEDICINE CABINETS. ELEGANT SPARKLING OAK FLOORS AND THE INCOMPARABLE QUALITY OF THIS HOME LOCATED ON A "NOT THROUGH STREET" MAKE THIS A SPLENDID OCCASION.

$34,500

HOUSES DON'T GROW FAMILIES DO

Your future needs well taken care of by this delightful brand new "A" frame home. Located on a cul de sac in a tip top area of Gordon Head. On the main floor — 3 good bedrooms, the master has a 2-piece bathroom en suite. One 4-piece bathroom, spacious living room with beautiful floors and corner fireplace, separate dining room and large kitchen with loads of cupboards. Lots of development possible on lower level. Roughed-in, ready to be finished as needed is a bedroom, bathroom and huge rumpus room with fireplace.

ONLY $28,000
WITH LARGE 8¾ PER CENT MORTGAGE

BILL FELTON 385-3411

GLORIOUS SEA VIEWS
Gleaming White Beauty
IN A DELIGHTFUL SETTING
$24,500

On a quiet no-through street high above Cordova Bay. One third of an acre of trees, peace and seclusion. This three-bedroom home, built in 1959, is in top condition. A real comfortable living room with lovely floors and fireplace. Ample dining area and lovely convenient kitchen with large private sun deck. Four-piece bathroom and two good bedrooms. Lower level has completed, bathroom, bedroom and a large rumpus room with fireplace. Could not possibly be replaced today, at this price.

BILL FELTON 385-3411

10 MILE POINT

2883 Sea Point Dr., off Bedford. This new Executive residence is now ready for occupation. Large 33-ft. living room with casement doors on to balcony, attractive kitchen and family room, 3 bed

150 HOUSES FOR SALE

HOME OF THE
— ASK —
LISTING AND SALES
COMPUTER

— COLONY REALTY LTD. —
1800 Blanshard (next to the Bay)
386-3231

— CALL COLONY —

OFF MILLSTREAM RD.
3 BEDROOMS $20,400
A comfortable no-basement, very easy to maintain home on a quiet cul-de-sac. Attractively panelled throughout. W-W carpet in the 24x14 living-room. 1280 sq. ft. floor area, includes a family room, 3 large bedrooms, roomy kitchen and lots of storage space. Less than 2 yrs. old, just like new and landscaped. Call BETTY SILVER or AL SMILLIE, 386-3231 anytime.

— CALL COLONY —

LANGFORD
3 BEDROOMS
$16,900
Clean and compact, this attractive 3-year-old home is panelled throughout. 16x12 LR, Cab. electric kitchen with eating area. Carport with lots of storage space. Situated on a treed lot in a quiet cul-de-sac. Call AL SMILLIE or BETTY SILVER, 386-3231 anytime.

— CALL COLONY —

NORTH DOUGLAS
3 BEDROOMS + REC ROOM
$18,900
This is an immaculate home 15 years old and is gleaming white and pink stucco. Has 12x17 living room with brick fireplace. Modern cabinet kitchen with really attractive dining area. Bedrooms are large size and are bright and airy. Rec. room also has fireplace and wood panelling. Drive in garage and double driveway all on a nice 60x178 ft. lot with fruit trees. Before you decide see this one at your conveience. Call BEN GREIG, 479-1802.

— CALL COLONY —

3 BEDS — COLWOOD
GLEN MANOR PARK FOR QUIET STRETCH your dollar a little further by seeing this 2-yr.-old split level situated on a cul-de-sac. As well as a large living room and separate dining room it boasts a feature family room with fireplace and glass doors to secluded patio. For further information call RAY HEADRICK, 386-2780.

— CALL COLONY —

DOUGLAS AND KENT
3 BEDROOMS $18,900
White stucco bungalow on large lot 60x178 nicely landscaped with fruit trees. Different floor plan with large rooms — 1½ baths — 2 fireplaces — double driveway — drive-in garage. High developed basement — OOM heat, near school, churches and shops. For more info call FREDDY STARKE, 386-3231.

— CALL COLONY —

HIGH QUADRA
3 BEDRMS — $23,000
Excellent family home. Living and dining rm. in line approx. 25x13 with fireplace. Cabinet elec. kitchen, sep. utility area — full basement with finished rumpus rm. and bar. Drive-in garage and space for trailer parking. Park-like grounds at rear have a secluded patio. Quickly call IRENE DALZIEL, 384-8892.

— CALL COLONY —

CLOVERDALE
3 BEDROOMS
$14,500
This home has a large living room with fireplace, large modern kitchen with lots of cupboard space. Full basement with rec. room and large family room. This is a lot of living space in a comparatively modern home in a nice area and at exceptionally reasonable price and terms, $3,000 DP plus $125 per month including taxes. Call now BEN GREIG, 479-1802.

— CALL COLONY —

ESQUIMALT
2 BEDROOMS
$10,700
$1,500 Dn. 8 per cent Mtge. Balance under $100 per month. Compact small home on 60x150 landscaped lot. Close to school, bus and shopping. This is a home which has been reduced in price since the owners have bought another home. An excellent buy for an alert purchaser. MR. J. THIESSEN, 386-3231.

— CALL COLONY —

SIDNEY
3 BEDROOMS AND 1 LOWER LEVEL
$24,500 (6½ PER CENT MTG.)
4 yrs. old, on ½ acre well landscaped treed lot. 18x13 L.R. with corner fireplace and 10x12 D.R., both have W-W carpet. Sundeck through sliding glass doors in D.R., 17x12 Cab. elec. kitchen with eating area. 4 pce. bath with vanity. 4th Bedroom is panelled with built-in bunk beds. Newly decorated throughout, this home is a pleasure to show. For good service call MR. J. THIESSEN, 656-2766 or 386-3231.

— CALL COLONY —

GRACIOUS LIVING
2,800 sq. ft. of rancher planned for casual living or formal entertaining, from the sloping front lawn to large large living room with fireplace and dining room separated by glass doors. Large electric cabinet kitchen, through hall separates 3 bedrooms and vanity bathroom. Large family room with fireplace, bathroom and glassed in observatory open onto patio and 20x40 swimming pool with change rooms, underwater and yard lighting and outdoor fireplace. House and poolside wired for sound. Carport for 2 cars. 1 bedroom house at rear of .8 acre of lovely fenced secluded property, all this for only $48,000 with terms. EARL McLACHLAN, 386-3231 or 383-9136.

— CALL COLONY —

ISLAND HOMES LTD.
2504 Douglas St. 386-7545

OPEN HOUSE
COLWOOD METCHOSIN
426 BIDWELL
SATURDAY, 2-5 P.M.
3 BEDROOMS, 2 BATHS
TRADES INVITED

Just completed and ready for occupancy, exceptional and outstanding home of beauty, situated on lovely treed lot amongst quality new homes, close to schools. Superb living rm. designed for good furniture arrangement, with the fabulous Henson wall-to-wall fireplace and walnut feature wall thru to "L" dining rm. Spacious and stunning kitchen with lots of cabinets and counter space, master bedrm. with own bath. Lower level is beautifully planned for den with 2nd. fireplace, rec. room, 3rd. bath and 4th. bedrm., plus laundry and furnace rm. Don't hesitate or you will miss one of the best buys in Greater Victoria at $24,500 with excellent terms. Morris Lund, 386-7545 (Directions — down Metchosin Rd. to Painter and watch for sign).

CITY GORGE
IMMACULATE
TWO-BEDROOM
CLEAR TITLE
$18,700
Being offered for the first time. SPOTLESS 2-bedrm. home in fully serviced handy location. Good size living rm., fireplace, maple floors. Extra lge. bright cab. kitchen, built-in dining area. 4 pce. Vanity bathrm. and utility rm. on main floor. Full basement, OOM heat, rumpus rm. and drive-in garage. Sundeck with fiberglass deck. Manicured lawns surround this CHOICE HOME. Loads of room for parking, boat, trailer, etc. CLEAR TITLE. Full price $18,700. EXCLUSIVE LISTING WITH DON MUNRO, 386-7545, or 477-6705.

150 HOUSES FOR SALE

SWINERTON
STEWART CLARK
LTD.
608 BROUGHTON ST. 385-2481

MARGOT PLACE
FAMILY-PLANNED
HOME
WITH
FAMILY-PLEASING
FEATURES
$24,900

If lack of space is your problem, this wonderful 4-year-old family home is bound to please you. Living room with raised hearth fireplace, family dining room with sliding doors to sundeck, spacious worksaver kitchen, 4-piece vanity bath, 3 large bedrooms, with closet space to spare, full daylight basement with a 4th bedroom or study, roughed-in extra plumbing, partly finished party room and double drive-in garage. Situated on a tidy, fully landscaped lot on a quiet cul-de-sac.

OWNER TRANSFERRED
POSSESSION JULY 15TH
6¼ PER CENT FINANCING MAY BE ASSUMED. PRICED RIGHT FOR IMMEDIATE SALE

ED JUPP — 385-2481

COLWOOD-METCHOSIN
IMMEDIATE POSSESSION
3338 WISHART ROAD
TRADE OR MODEST
DOWN PAYMENT
BRAND NEW
3 BEDROOMS

This full basement home has many extras, real plaster finish, natural wood finish feature wall with fireplace, sen wood cabinets with breakfast bar, double-doored cathedral entrance, golden oak floors throughout, downstairs roughed in for rumpus room with fireplace, also bathroom and 4th bedroom. Sundeck off Dining room. $14,000 at 8¾ per cent interest is promised, 2nd financing available, 1200 sq. ft. and could not be replaced at $25,950. Please call Roy Green, 384-9755.

LOOK
MODERN
FULL BASEMENT

REC. RM. WITH BAR
$16,500

I have just listed this 19-year-old bungalow situated on a quiet street within the 2½ mile circle featuring:
MAIN FLOOR
—18x14 Living room with fireplace and oak floors
—Separate 12x9 family dining rm.
—Cabinet electric kitchen
—2 large bedrms. and 3-pce. bathrm.
BASEMENT FEATURES
—2-pce. washroom
—3rd bedroom
—18x14 rec. room with bar
—Auto oil heat and DR-IN garage

DICK JAMES, 385-2481

OAK BAY
$17,800 FULL PRICE
SPOTLESS—2 BEDROOMS

An opportunity to obtain a good quality home at a reasonable price with reasonable taxes ($335.00 gross), reasonable heating costs (automatic oil) and reasonable terms. Has cosy Living room with fireplace, bright electric cabinet kitchen and dining nook, 2 bedrooms, 4-pc. bath. Full basement, laundry and fenced garden with fruit trees, etc. Easily maintained. Quick possession. Please call Mr. Custance, 385-2481.

JOHNSTON & COMPANY
LIMITED
Established 1903
1306 Broad Street
385-2471 (24 Hrs.)

• • • • •

"OPEN HOUSE"
THURS.: 7 - 9 P.M.

At 1600 ASH ROAD. A new, spacious family home. Double plumbing. Full, high basement. Double carport. Landscaped. This home must be seen inside to appreciate the accommodation (1,350 sq. ft.) Asking $26,900. Terms are easy. Owners will carry the mortgage at 8 per cent. SAVE ON LEGAL FEES. Possession immediate. A good buy in Gordon Head. See it anytime with LEO VAN DYK, 385-2471.

• • • • •

OPEN HOUSE
772 Victoria Ave.
South Oak Bay
1:00 - 4:30 P.M.
SAT., JUNE 22ND

5 rooms plus finished area in full basement available for early possession. You must see this sound well constructed home that lends itself to expansion and presents a challenge to one of artistic nature who is desirous and prepared to do some renovations. The park-like lot with valuable shrubs and fruit trees is VLA size. For pre-showing of this property offered at $19,900, phone FRANK BEAMISH, 385-2471.

• • • • •

OAK BAY
LANSDOWNE SLOPE
IDEAL RETIREMENT
2 BEDROOMS
$26,500

17½'x13½' living room with F.P. 12'x11' dining room. Lovely, easy-to-keep lot. Full basement with finished room and F.P. This clear title home lends itself to the retired, the professional or the executive. Beautifully maintained inside and out.

FRANK BEAMISH
385-2471 (anytime)

• • • • •

TOWN AND COUNTRY

This dandy, 3-bedroom, full basement home is reduced in price due to transfer, so you are in luck if you see it in time. Only $19,500 — good terms.

Phone MRS. ELLEN SPEERS
385-2471

• • • • •

PREFERRED AREA

Near Oak Bay border, a beauty, only 10 years of age. 3 lovely bedrooms, separate dining room, bright eating area in kitchen. Extra plumbing in well finished basement. Privacy in large fenced back garden. This will not last, so phone soon. Only $20,900 — terms on a 6 per cent mortgage.

MRS. ELLEN SPEERS
385-2471

• • • • •

OPEN—FRI. - SAT.
2 - 4:30 P.M.
AT 2820 WYNDEATT
LITTLE CHARMER

GRACIOUS, CHARMING, LIVING ROOM, three hundred square feet of solid comfort, SPACIOUS, SPOTLESS, CONVENIENT, VERY MODERN ELECTRIC KITCHEN. BRIGHT, CHEERFUL DINING AREA. Complete utility room including area for WASHER, DRYER, FURNACE, PLENTY OF ROOM FOR IRONING. Delightful outlook onto the WELL-PLANNED BACK YARD. MOST ATTRACTIVE PATIO and walks, just enough grass to cut for a wee bit of exercise. Let me take you back through the CHEERFUL, BRIGHT POLISHED UTILITY AND KITCHEN to the CENTRAL HALL, so that you might see the TWO TWIN-SIZED BEDROOMS and the spacious closets. Let us not forget to look at the COMPLETELY TILED BATH WITH THE ATTRACTIVE VANITY. YOU MUST SEE THIS LITTLE CHARMER WITH ITS ATTACHED CARPORT, PRICED TO SELL TODAY AT $15,950. See it and dial Cliff Stretch, 383-7436 or Victoria Realty Ltd., 382-6145.

150 HOUSES FOR SALE

DOUGLAS REALTY LTD.

EXCLUSIVE

6-room family home near Oak Bay border. Large LR with FP; large family kitchen with lots of cupboards and separate dining nook. 8 brms. plus sun-room. F.C. bsmt.; OOM H.A. heating. Priced to sell quickly.

FULL PRICE $13,500 CASH

Mr. Vint, 385-8784 anytime.

IN SCENIC VIEW ROYAL — BY builders, new 3-bedroom (non-basement) home, just 10 minutes to main post office. Tudor style, wall-to-wall in living room and halls. $3,370 down, and $18,270 full price. Call Mr. Jones, 478-2168 to view. Universal Builders.

151 COUNTRY HOMES AND PROPERTIES

MEARS AND WHYTE
OAK BAY REALTY LTD.
CITY OFFICE
737 FORT STREET

GENOA BAY
CAPTAIN MORGAN'S LODGE
This well-known resort is now in the process of being subdivided. The Marina is now in very capable hands and the remainder has been split into some very interesting parcels of land all with seaviews and the majority with very interesting waterfront. Those of you who have visited this resort in the past will remember the beauty of this lovely promontory located in the heart of some of our most famous fishing grounds. In the initial instance, 9 lots are being offered. Some with buildings. Some without. Four have already been sold.

Lot 2: Large waterfront lot with original lodge, a 4-bedroom, fully furnished older type home. 2 bathrooms. Approx. 3,000 sq. ft. Full Price $22,000.

Lot 3: Large waterfront lot containing 30x80 ft. swimming pool with filter system. High diving boards, etc. Full Price $32,000.

Lot 5: Large waterfront lot containing dining room and cocktail lounge. Modern hot air heating. Observation deck would convert to outstanding residence. Massive granite fireplace. Full Price $50,000.

Lot 7: Waterview lot containing 4-bedroom home. Fully furnished. Double plumbing. Oil hot water heat. $18,000.

Lot 8: Waterview lot containing small side by side Panabode duplex. Furnished. Full Price $15,000.

For details and appointments to view call JACK MEARS, 385-6728, or res. 385-1768.

ROYAL OAK
3.55 ACRES

Modern, 3-bedroom, full basement home. Located close to elementary school, bus transportation and only 15 minutes from city centre. Cleared acreage with barn and other out-buildings. Land consists of two side-by-side legal lots of 1.55 acres and 2-acre parcels. This is a rare opportunity to acquire a country acreage with all the city convenience; and an opportunity for further development.

$31,900

For appointment to view call ROBERT J. MIKITKA, Exclusive Agent at 386-7521.

BOORMAN INVESTMENT CO. LTD.

BRENTWOOD
Properties Ltd.
7183 W. Saanich Rd.

Your Brentwood Bay Realtor for properties and insurance
652-1141

WE HAVE SEVERAL FINE WATERFRONT ESTATES FOR SALE. YOUR INSPECTION IS INVITED.

GORDON HULME LTD.
Serving the Peninsula
OPEN SATURDAYS
2444 Beacon Ave., Sidney 656-1154

LOT 3, DIST. LOT 16, PLAN 6090. West side Lavinia Rd. north off Munsie Rd. overlooking Shawnigan Lake. $1,000. P. O. Box 761, Ladysmith.

NEAR SIDNEY, NICE HOME, 2 large bedrooms, living room, dining room, large kitchen, part basement. On nice lot. Close to bus, store and school. $15,500. Phone 656-4040.

4¼ ACRES TREED SECLUSION, lovely water view, bordering John Dean Park, west side. $19,500, 656-3550.

SAANICH
PENINSULA PROPERTIES LTD.
For all real estate requirements.
Box 1235, Sidney, B.C. 656-4000

2 LOTS TOGETHER
$4,500
Terms, trade, etc., less for cash. Piped water, Mills Rd., 382-4893

152 WATERFRONT PROPERTIES

FAMILY WATERFRONT

Fun for the whole family here. Sandy beach, good swimming; boat moorage at your front door. 8-year-old 1,400 sq. ft. bungalow. About 1,000 sq. ft. finished down with french doors to a ground level patio. Marvelous garden, but if you don't like gardening, room for a tennis court. Owners leaving the Island, so hurry. $37,900. HELGA WILLOW at 386-4401 or 388-5927.

Shirley Philps' Homefinders Ltd.

Q.—How does one man load 5 full drums of GAS into a dug-out?
A.—Sink the dug-out and float them in — then bail out the dug-out. This happened at MAYA BEACH — British Honduras. Call John Black for full details on waterfront lots at this fabulous, tropical paradise. 926-1793 eves.
Capilano Highlands Ltd., 1297 Burrard Street, Vancouver, B.C. 682-8764.

WATERFRONT

Very few of these modern hide-a-ways only 35 minutes from Victoria. Complete privacy and seclusion. This is a small rustic cottage which could be finished into pemanent home. Fireplace — water — electr. Phone if required. $16,500. $5,000 down and terms to suit. Call Allan Kleinman, 388-4294, Bastion Square Properties.

214' SEAFRONT — $5,950
"SATURNA SHORES" — One acre lots, 145' to 224' seafrontage. As low as $595 down, bal. 6 yrs. All lots treed and low to pleasant sloping shore line. Why settle for just another "city or small country lots? At Saturna Shores, your lot will always retain its country dignity. For plan, phone 385-3471, Mr. Hawkes. D. HAWKES LTD., 817 Fort.

WHAT A CHANCE!
12.5 acres of glorious sea view property. No heavy timber to clear. Roads in already. 2 storage buildings of concrete block to hold your supplies and equipment while you build. Young orchard, good water supply. Must be sold, offers on $50,000, maps, plans, etc., from MRS. LaLONDE, 386-3231 at COLONY REALTY, 386-3231.

VARGAS ISLAND — 45 ACRES treed with 815 feet waterfrontage. $25,000 terms. P.O. Box 761, Ladysmith.

100' WATERFRONT, EAST SOOKE, quiet park-like setting, piped water, $7,000. 478-4473.

DECIDE TODAY . . . to convert those worthwhile items you aren't using into CASH for things you want and need. Use result-getting Classified Ads. It's a smart, easy way to meet the high cost of living.

386-2121

152 WATERFRONT PROPERTIES

SUMMER JEWELS
WINTER COMFORT

1—A PEARL on Lake Quamichan near Duncan. 15.5 acres of forest, lawns and fenced pastures. This gracious home has 4 full bathrooms, 4,000 sq. ft. of charming living area. 330 ft. of beach on city water with OOM heat plus 3 large fireplaces. $65,000.

2—A DIAMOND on Cowichan Bay. 9.15 acres with 256 ft. of seashore. This home is a jewel of artistry in woodwork and built-in charm. The views are exciting. 4BRs, 1½ Baths. OOM. A glorious retreat within commuting distance of Victoria and Duncan. $68,900.

3—AN EMERALD on Satellite Channel, Cobble Hill. 24 acres of lawns and farmland, 550 ft. of safe swimming and boating. As a country home or Tourist development and it has 8-BR, and 4 Baths. Huge LR, DR, and Music Room. Asking $75,000.

For further information on any of these properties call URSULA LaLONDE or PAT FRASER, COLONY REALTY, 386-3231.

SHAWNIGAN
WATERFRONT!

A feature showplace, over 300' of frontage and about five acres of lovely treed and secluded Parkland. Some of the finest fir trees left on the lower Island PLUS a very modern 3-bedroom home and a guest suite overlooking the lake. Home and suite to be sold fully furnished with ranges, fridges, washer and dryer — in fact ready to move into! This type of property might be said to be priceless but the owner is being very reasonable. See it with me and you be the judge!

PHIL SIMPSON, 386-7521
BOORMAN INVESTMENT CO. LTD.

NORTH PENDER ISLAND
MAGIC LAKE ESTATES

Almost ¾ of an acre of parklike property. Beautiful views from this waterfront lot. $6,600 — excellent terms. COLIN MUNRO.

SAVORY ISLAND
WATERFRONT

Lovely sandy beach. Only $2,700. COLIN MUNRO, Johnston & Co., 385-2471 anytime.

DEEP BAY
Yachtsmen's and
Fishermen's Subdivision

With year-round moorage, sandy beaches, no bank, oysters, clams, salmon fishing; located 25 miles south of Courtenay; waterfront lots $6,950.00 with $69.50 down, $69.50 month.

Contact Jack Coates or Frank H. McLaughlin evenings 758-7672 and 758-5112, c/o Nanaimo Realty Co. Ltd., 17 Church Street, Nanaimo, B.C. 754-2311.

100' WATERFRONT
8-10TH ACRE

Have you always wanted a breakfast room overlooking the water? Here it is. Oodles of other rooms too. This house will fit a large or small family. Completely equipped with built-in range, dishwasher and garburator. Wall-to-wall carpet throughout. This unusual property is located on a quiet street in beautiful Cordova Bay. Phone

MARIAN PRICE — 388-4401
Shirley Philps' Homefinders Ltd.

BY OWNER
Executive ranch style home, in mint condition. Comprising 3 bedrooms, den, 2 baths, formal living room, separate dining and family area, large cabinet kitchen with breakfast area. 2-car garage. Sea, Island panorama. Approximately ½ acre lot, fully landscaped at sea level. Asking price $49,500. To view apply at 10367 All Bay Rd., Sidney.

VIEW ROYAL WATERFRONT, 1959 split-level post and beam bungalow, 3 br., single bath, large sundeck, excellent anchorage, $28,000 or near offer, private sale. Write Sweeny, 1223 York Mills Rd., Apt. 37, Don Mills, Ont.

153 WANTED TO BUY HOUSES

Your home or property is needed for the many buyers selecting from COLONY'S COMPUTER "ASK". Listed below are some of our immediate requests.

Call COLONY now!
386-3231

3-bedroom high Quadra with full basement on good sized lot, up to $23,000. FREDDY STARKE 386-3231.

— CALL COLONY —

Brentwood area 4-bedrooms plus on high lot preferably some view or near sea, up to $34,000. FREDDY STARKE 386-3231.

— CALL COLONY —

Gorge or Esquimalt area up to $18,000 cash for clean 3-bedroom home with garage, carport or space for same. Must have possession before or on Sept. 1st. Call BEN GREIG 479-1802.

— CALL COLONY —

Up to 10 yr. old bungalow or 2 storey, must have three bedrooms on one floor, up to $25,000. Gordon Head or Saanich, east of Douglas. BEN GREIG 479-1802.

— CALL COLONY —

Wanted, 3-bedroom home. Must have living room and dining room. Preferably Gordon Head to Fairfield area. If you have such a home call me now, JOHN LUKAZ 386-3231 or 386-8669.

— CALL COLONY —

3 or 4 bedrms. Oak Bay or Fairfield. IRENE DALZIEL 384-8892.

— CALL COLONY —

For couple getting married, small secluded hideaway, BETTY SILVER, 386-3231.

— CALL COLONY —

Good SXS Duplexes or revenue property in any good rental area. EARL McLACHLAN, 386-3231 or 383-9136.

— CALL COLONY —

Lots or small acreage. EARL McLACHLAN, 386-3231 or 383-9136.

— CALL COLONY —

URGENT — Require 2—3 bedroom, basement home, any quiet area, close to schools. Please call Mr. J. THIESSEN, 386-3231.

— CALL COLONY —

A-FRAME OR RUSTIC TYPE to $34,000. Please call WANDA STARR, 386-3231 or 479-5083.

— CALL COLONY —

I require an older home with 2 or more bedrooms north of and within approx. 3 miles of new Christian Reform Church on Douglas St. A large lot would be an advantage. My client has up to $18,000 cash. Please phone soon before I lose him. BEN GREIG, 479-1802.

— CALL COLONY —

WEST SAANICH ROAD area, 5 to 10 acres of usable land with or without a house. My clients will renovate. Please call WANDA STARR, 478-5083 or 386-3231.

— CALL COLONY —

2-Bedroom home, near Sears new shopping centre, suitable for retired family. Please call WANDA STARR, 386-3231.

— CALL COLONY —

Wanted for couple coming from Alberta, 3-bdrm. house with basement on from 5-10 acres of land. Reply to M. NAPPER, COLONY REALTY or phone 385-6651.

— CALL COLONY —

PLASTERER WANTS ANY HOUSE needing repairs, price no object, any district. Quadra Realty Ltd., 385-1431.

153 WANTED TO BUY HOUSES

CASH BUYER

Urgently needs 2-3 bedroom home in Oak Bay, Lansdowne or Shelbourne area. Phone me for prompt action.

Les Fisher
385-5135 477-4238

Commonwealth Investors Syndicate Ltd.
727 Fort St. Victoria

Couple with 2 children tired of apartment living require 3-bedrm home up to $25,000. Would consider older home. Have substantial cash. Call MARIE MALBON at 386-4401.

Shirley Philps' Homefinders Ltd.

THERE'S NO
SPEED LIMIT

—when you sell your home through Multiple Listing. Think modern—go Multiple—get more money—faster! To see speedy action, call any Realtor and say "List Multiple, please." A service of the Victoria Real Estate Board.

ANOTHER URGENT
REQUEST

Two-mile radius of Fort and Foul Bay — east side preferred — 2 bedrooms — up to $20,000 CASH — Please call Mrs. Mary Holizki — Newstead Realty Ltd., 382-6117 or 658-5776.

BE SURE IF SELLING!

DON'T GUESS AT PRICE!
List your house at its correct market value. Call Mr. HOLDEN of Leach & Sparks Ltd. Graduate PROFESSIONAL APPRAISER to help you determine TODAY'S Market Value. 477-2548, 383-4117.

PROPERTY WANTED

Have clients in urgent need of property suitable for V.L.A. Minimum .4 of an acre. Please call Mrs. Mary Holizki, Newstead Realty Ltd. 382-6117 or 358-5776.

WANTED

2-bedroom and 3-bedroom homes required for clients arriving beginning July. Please call now
384-8126 FRANK BUTLER 479-7377
PEMBERTON HOLMES LTD.
1002 Government Street

WANTED — VLA HOME NEAR Elementary School and bus. Not over $20,000. Mrs. D. Clatworthy, 382-6117 or 478-4951. Newstead Realty Ltd.

I WILL BUY YOUR 2 OR 3-bedroom home immediately for cash, if it's suitable for rental purposes. For fast action, call my agent, Ellwood Nauli, at Newstead Realty Ltd., 382-6117 anytime.

WANTED—OLDER HOMES NEEDING repairs, between $6,000 and $10,000. Olympic Homes Ltd., Don Butler. Office, 386-6385, Res. 477-3220

WANT SMALL HOME CLOSE IN with $1,500-$2,500 down. 385-6290.

OLDER HOUSE, FROM OWNER, for cash. 382-3761 eves.

153 PROPERTY FOR SALE

ONE-ACRE LOT
ZONED COMMERCIAL
$13,500 (TERMS)

Strategic corner location with frontage on Sooke Road and Colwood Crescent.

ZONED GENERAL COMMERCIAL

ED JUPP, 385-2481
Swinerton, Stewart Clark, Ltd.

INTERESTED INVESTORS
APARTMENT SITE
ESQUIMALT AREA

24,000 sq. ft. approved plans for 22 suites if desired. Price $29,500. SHEILA PEPIN at 386-4401 or 479-3773.

Shirley Philps' Homefinders Ltd.

MAGNIFICENT
SEAVIEW LOT

CADBORO BAY — ½-ACRE PLUS By Uplands gate. Ideal for executive home. Asking price $20,000. Exclusive listing with A. M. Chandler or Don Hannah, 388-4294 anytime. Bastion Square Properties.

OPEN TO OFFERS

LOVELY TREED VIEW LOT IN CORDOVA BAY. THIS PROPERTY SHOULD CERTAINLY BE SEEN. APPROX. 1-3 ACRE. CALL LOU BLOOMFIELD, 386-2935 OR 382-8376 FOR MORE INFORMATION. MAYFAIR REALTY LTD.

CONTRACTORS

2 adjoining lots on sewer in Vic West. 50-foot frontage each. Sold together only. Both for the full low price of $5,400. Call GEORGE CHAN at 386-2935, Res. 382-9416. Mayfair Realty Ltd.

Beautiful seaview lot only a stone's throw from picturesque Esquimalt Harbor. Easy access to beach — large lot with fruit trees — Will consider all offers and terms. Asking $12,500.

CONCORD REALTY LTD.
388-5473

SHAWNIGAN LAKE
Beautiful level lots close to public beach. Some with wells, 4½ acre lots $3,500 each. One 1 acre lot $6,000. Very easy terms with low down payments. These lots have been Perc. tested and approved. To view please call Edith Gutemar, Rithet Agencies Ltd., 382-4251.

WATERFRONT
LANDS END ROAD

Steps to private beach, driveway in. 90x228. $15,200 with easy terms. LEW MORLIET, ISLAND HOMES LTD., 386-7545, Res. 656-5276.

MARIGOLD

66x180 lot. High location, $1,500 down, $50 per month. Full Price $3,850. Stan Hyland, 382-2137, eves. 383-3520. Western Homes Ltd.

SEA VIEW, ALBERT HEAD. Lovely building lot. 1.03 acres, naturally treed, with open building site close to Lagoon on Dulnail Road off Albert Head Rd. $6,600. J. D. TISDALLE, 386-2935, 652-1144. Mayfair Realty Ltd.

ASHRAM
For secluded forest retreat with views of Saltelite Channel this HALF ACRE lot, 16 miles from city, is ideal. $3,500 with some terms. McCandless Realty, 383-6111 or eves. 384-5835 or 382-0370.

5 ACRES
Lovely view property. Park-like grounds within 5-mile circle. Ideal for HOBBY FARM, $16,900. Call Leo Pigert, Clarke & Wallace Realty Ltd. 385-8794.

BUILDING LOTS
NHA approved. On sewer. Paved cul-de-sac. For more information phone 478-2076.
PHELPS CONSTRUCTION

SOOKE VILLAGE, BEAUTIFUL harbor view level lot. $3,850 includes small Tear Drop camper. Opportunity to puchase adjoining lot. 386-0052.

CORDOVA BAY
For sale by owner, large sea view lot on Lochside Dr. $7,000. Call 386-2689 after 5.

SIX NHA LOTS WITH BUILDING contracts, Gordon Head. Call Mr. Dyer, Clarke & Wallace Realty, 385-8794 anytime.

UNIVERSITY AREA, 5 DUPLEX lots, 90x100, 100x100 on sewer, $7,500, $8,000. 382-3308.

WATERFRONT LOT IN DOLPHIN Estate, on water and power. Lovely view. 478-2848 after 6.

LARGE PERC.-TESTED VIEW lots, terms. Florence Lake Rd.

75'X150', COLWOOD LAKE Estates, asking $3,900. 478-2739.

154 PROPERTY FOR SALE

2 NEW SUBDIVISIONS

UNIVERSITY AREA
Several large treed lots, two with sea view, left in this subdivision at 2701 Arbutus. These lots will feature sewer, storm drains, underground wiring, paved roads and are priced at $8,500.

HIGH CORDOVA BAY
Several lots left with spectacular views of the San Juan Islands. These lots at Wesley and Halliburton Roads are priced from $6,500 and up, which feature paved roads, underground wiring, storm drains and are approved for septic tanks.

Call GEORGE CHAN at
Mayfair Realty Ltd., 386-2955 or Residence number 382-9416

SEWERED LOTS
70 FT. X 177 FT. TREED LOTS

Located in 8-lot subdivision off Weiler Ave. near Sidney B.C. ONLY TWO of these LEVEL TREED LOTS located on NEW BLACK TOP ROAD left. Price only $4,000 EACH. For further information contact Len Thomas at DOUGLAS HAWKES LTD., 817A Fort St. Phone 384-7128 or Residence 479-6382.

3 LEFT ! !
GORDON HEAD !
JEFFERSON AVE. !

See lots 2, 3, 10. Fully serviced, N.H.A. approved, approx. 70'x125'. Close to university! Drive out Shelbourne St., turn right on Torquay Dr. and see our signs. A lovely quiet street! Will build to suit you! Deal direct with Fraser Construction Ltd. Call Len Wardle 477-5449 or office, 382-8255.

5.7 ACRES. $4,900. PERC-TESTED. 8 miles to city. 384-1348.

155 PROPERTY WANTED

CASH FOR YOUR ACREAGE AND LOTS
WE WANT TO BUILD ON THEM. WE MEAN BUSINESS!
WE WANT AN APARTMENT SITE CLOSE IN. WE PAY CASH.
KASAPI CONSTRUCTION Co. Ltd.
386-6191

PROMOTED EXECUTIVE NEEDS that home with the added touch. MUST have a dining room and a BIG living room, 3 bedrooms and basement and not older than six years. CASH AVAILABLE to $30,000. ALF PORCHER, 386-2955, 384-5823. Mayfair Realty Ltd.

WE'VE GOT THE BUYERS IF you've got the house. NEEDED — Modern 4-bedroom home with basement, half cash, on sewer. 2-Bedroom, full basement, older, $3,500 down. J. TISDALLE, 386-2955, 652-1144. Mayfair Realty Ltd.

SHORELINE PROPERTY WITH swimming, boat mooring and preferably small house on central or northern gulf or also detailed offer. D. W. Pearce, 195 North Underwood, Kennewick, Wash. 99336.

HAVE CLIENT REQUIRING LOT in the Sidney area. Would prefer .4 acre or slightly more, but will also consider a smaller lot if on sewer. Please call GEORGE WALL, Mayfair Realty Ltd., 386-2955.

BY BUILDER, VACANT LOTS, Greater Victoria area. Can pay cash immediately if suitable and price is right. 478-2168. UNIVERSAL BUILDERS

CASH BUYER NEEDS 3-BEDroom home close to UNIVERSITY, on a lot a bit better than average. ALF PORCHER, 386-2955, 384-5823. Mayfair Realty Ltd.

LOTS OR ACREAGE IN ANY AREA
Vickery and Sons Ltd
382-2613 385-1285.

LOT OR SMALL ACREAGE, close to Victoria. Reasonable, for cash. Victoria Press, Box 225.

WANTED — APARTMENT SITE. Reeson and Pinch Days. 477-6666.

156 ACREAGE FOR SALE AND WANTED

IDEAL FOR RANCHETTE

40 ACRES
Yellow Point Road

This property is divided into two parcels of approximately 12 acres and 28 acres and can be further subdivided to suit your needs. With over 1,000 feet of road frontage on each parcel, this is ideally suited as future residential property. All trades considered.

$35,000

Call G. H. STEVENSON or E. K. NAULT at VICTORIA
382-9117
NEWSTEAD REALTY LTD.

URGENTLY REQUIRED

I am presently advertising my last 5-acre block of land. Sales have been tremendous in land this spring so require smaller holdings for waiting clients. Please call anytime to:

"ARMY" ARMSTRONG
385-1448 479-2855

GARDNER AGENCIES LTD.

SAANICH
38 ACRES APPR. 1740 FT. ROAD FRONTAGE.
FULL PRICE $38,000
FOR FURTHER INFORMATION PLEASE CALL ALEX MacLEAN, 385-8731.

CROWN REALTY
Owned and Operated by
G. D. Peaker Holdings Ltd.
1405 Douglas

1.54 ACRES
CITY—GORGE RD.

Excellent opportunity here for Motel developer, or other ventures. Owner retiring, must sell this lovely property, about $50,000 handles. Call TED CHARTRES, 386-2955, 385-5508. Mayfair Realty Ltd.

2.14 LOVELY SLOPING ACRES ON West Saanich Rd. near Wilkinson. Asking $3,995 with $6,000 down or will trade $6,000 equity for smaller building lot in Royal Oak area. Present all offers. Call CROWN and ask for FRANK WILLS, 385-8731.

CROWN REALTY
Owned and operated by
G. D. Peaker Holdings Ltd.
1405 Douglas

CASH FOR ACREAGE ADJACENT to sewer. Kasapi Const. 386-6191.

IT'S A WELL-KNOWN fact . . . Classified is the people's market place to buy, sell, find, rent or hire. Read and use Classified Ads daily.

156 ACREAGE FOR SALE AND WANTED

5 ACRES, CENTRAL SAANICH Pastoral and mountain view. Water and power available. $19,950, terms. "Army" Armstrong, Gardner Agencies Ltd., 385-1448 Res. 479-2855.

7 ACRES NATURALLY LANDscaped with beautiful trees and ferns. Includes numberous fruit trees. $8,000. 3 acres adjoining, $3,000. Please call WANDA STARR, 386-3231 or 478-5083, COLONY REALTY.

ACREAGE FOR SALE?
Large or small, with or without home. Building lots, etc. Call GEORGE CHAN, the Specialist in Land, 386-2955. Mayfair Realty Ltd.

WANTED — ACREAGE FOR subdivision. Reeson and Pinch. Days 477-6666

29 ACRES IN HIGHLAND DISTRICT. Full price $11,800. Terms. Call R. B. Brotherston, 478-6669.

157 UP-ISLAND PROPERTIES

RIVER FRONTAGE
(1) 149 acres with about 4,000 feet on the river close to busy Island community. Asking $35,000.

MOBILE HOME SITE
(2) 6 cleared acres with 4-bedroom house close to Nanaimo. Zoned for Mobile Home or trailer park. Priced at $22,500, this won't last!

PICTURE BOOK FARM!
(3) 40 acres, fine 4-bedroom home, plus a habitable cottage, large barn and out buildings. Full price $45,000.

For details on these properties write or call Gordon Jennings, 754-4401 or evenings, 758-9027.

SIDNEY
3 BEDROOMS PLUS
1 LOWER LEVEL
$24,500 (6¼ PER CENT MTG.)
Four years old on a large, well-landscaped treed lot. 18x13 L.R. with corner fireplace and 10x12 D.R., both have W.W. carpet. Sundeck through sliding glass doors in dining room, 17x12 cab. elec. kitchen with eating area. 4-pce. bath with vanity. 4th bedroom is panelled, with built-in bunk beds. Newly decorated throughout, this home is a pleasure to show. For good service call MR. J. THIESSEN, COLONY REALTY, 386-3231 or 656-2766.

CHEMAINUS
(SALTAIR)
3 lots, side by side, total area 219x180. On water, nice outlook. All for $4,600 or $1,695 each with easy terms. Call Terry Fortune, "The Lot Man" at REALCARE ESTATES LTD., 822 Cormorant St., Tel. 388-7733 or Res. 477-1229.

158 FARMS FOR SALE AND WANTED

SAANICH ACREAGE

Sixty-four acre dairy farm, 8 miles from City Centre in Cordova Bay area. Contains mod

TIPS FOR HOME GARDEN

On Correcting Mistakes

By HILDA BEASTALL

It is during summer that gardeners should have moments of leisure for contemplation. As often as not their contemplation revolves around the placement of plants for better effect.

Hilda

This is as it should be, for no planting need be final and thank goodness we need not live forever with a gardening mistake.

Within two or three years of planting trees and shrubs, there is really no problem in moving them. The usual care in causing as little root disturbance as possible and subsequent avoidance of dryness at the roots, will see most things safely re-settled.

The moving of shrubs, or young trees, after being in one place for a longer period needs some preparation in advance.

The cooler days towards the end of September are ideal for this job, for the soil is still warm and roots active. Rains usually come along to keep humidity up and all conditions are ideal for re-establishing plants.

About the first of August, drive a spade down for its full depth at the perimeter of the shrub for half the full circle.

Take out some of the soil and in the miniature trench make a filling of screened compost and fine sand. Water this trench well every few days, adding more fine fill if it sinks too much.

Two weeks later, repeat this for the balance of the circle around the shrub. Fine new roots will be made into this mixture, and when the complete rootball is lifted later for transplanting, active new feeding roots will be ready to take over in the new environment.

Wrapping the rootball in a sheet of plastic or an open sack for moving even a short distance ensures that most of the soil remains attached to the fine hair roots.

Strawberries Must Wait While Wine Case 'Ages'

By DONALD BERNS

ST. LOUIS, Mo. (UPI) — Millard S. Cohen pleaded Wednesday for government permission to set up a make-shift commercial winery in his bachelor pad to brew five gallons of strawberry wine.

The correspondence-course winemaker carried his appeal to a U.S. treasury department examiner after he lost a year-long campaign for approval to make the wine for "family use."

"I would be the sole owner, producer and consumer of my little winery, the 29-year-old, 210-pound bachelor told examiner Robert Kelley, Chicago, of the treasury's alcohol and tobacco tax division.

"I never want to make more than five gallons a year, and I've even offered to sell it to myself," he said.

William Bergfelder, chief inspector in the division's St. Louis office, said the government would let the case of the strawberry wine age a bit.

A decision is not expected for at least two months, he said.

Cohen was first denied a permit for home-manufacture of the wine a year ago because, in the eyes of the government, he did not qualify as "head of a family."

The decision irked Cohen, who studied wine-making as a hobby and, while he lived with his mother in Chicago, learned how to transform strawberries into "an all-purpose wine . . . an excellent vin rose."

He started writing letters to get either the executive or legislative branch of the federal government to explain why he should not be granted the right to make five gallons of wine at home on a tax-free basis.

Thirty-four letters were exchanged. Cohen got nowhere.

Puffing on a pipe during the one-hour hearing Wednesday, Cohen said the government "simply does not allow a one-member family to exist."

That, he said, is why he made application, as a last resort, for permission to establish a bonded commercial winery. The hearing was on a summons to show cause why his application should not be refused.

Robert Burgess, the government's attorney, asked Cohen about the wine-making equipment he proposed to use and the premises where he intended to set up his winery.

Cohen said he would set up the winery in his four-room apartment.

His equipment, he said, includes "water-locks, flasks, a testing jar, a hydrometer and various kitchen utensils."

For a press, he said, there are "the 10 fingers and two hands at the end of the arms of the applicant."

'SECURITY'

Kelley, serious throughout while Cohen smiled frequently, asked Cohen about the "security" of his apartment. The idea, he explained, was that the revenue of a commercial winery must be protected.

"I have a chain lock on my back door which is steel," Cohen said, "and I think that lock is adequate to protect the 85 cents I must pay for the tax."

Cohen said he had offered to pay the alcohol tax in advance, in lieu of stricter security measures and a $1,000 surety bond. But agents told him that would violate regulations.

Bergfelder said Cohen's hearing "doesn't have anything at all to do with his application to produce wine for family use."

With a commercial winery licence, Bergfelder said, the manufacturer would be free to produce "any amount of wine." Applications for such licences, he said are "normally filed by persons going into a commercial wine-making business."

Youths to Hold Dinner Sit-In At Beacon Hill

Beacon Hill Park will be the site of a community festival and dinner to be held this month.

The Victoria Youth Council plans the event for June 29.

A follow-up to last summer's love-ins, the happening has been officially blessed by city fathers.

Organizers suggest persons attending should bring food for themselves and one other. Site is the picnic area and 2 p.m. the starting time.

Bands entertaining are the West Weary Blues, AS Sherriff, Blues X Five and possibly one other.

Politics Cost $64

FORT WORTH, Tex. (AP)—A supporter of Democratic presidential candidate Eugene McCarthy drew a $64 fine Tuesday for wearing a McCarthy button. Airman First-Class Francis Gibbons of Boston, Mass., was fined in a summary court-martial. A Carswell Air Force Base spokesman said Gibbons was charged with "violating his commander's lawful order to remove a political pin from his military uniform."

TUDOR SEAFOODS
3824 CAREY ROAD
COMPLETE TAKE-OUT
SEA-FOOD SERVICE
CALL 479-4616
NOW OPEN
Monday through Thursday 'til Midnight
Fri.-Sat., 1 a.m.: Sun. 'til 11 p.m.

Authorized
BRAKE SERVICE CENTER

"YOU BET YOUR LIFE"
every time you have to "HIT" the brakes quick with today's modern, self-adjusting brakes. The only way to tell how much life is left in your linings is to "PULL" a wheel and see. DON'T wait 'til you really need the brakes to find yours worn out—come in for a
FREE BRAKE CHECK
"YOU BET YOUR LIFE" IT'S WORTH IT
VICTORIA BRAKE Specialists
615 COURTNEY
BEHIND EATON'S CAR PARK

ASK ANDY

Is there something you want to know? Do you want to win a set of valuable books or other instructive prizes? Then ask Andy.

Andy will answer questions submitted by child readers and those who submit the questions he selects to answer will receive worthwhile prizes.

The youngster who asks the first question answered each day receives a 20-volume set of the World Book Encyclopedia and of the second question a World Book Atlas.

Andy sends a complete, 20-volume set of the **World Book Encyclopedia** to Jerry Bertrand, age 13, of Sioux City, Iowa, for her question:

Are pineapples grown from seeds?

Any person who happens to have a green thumb can grow a pineapple plant from a pineapple. The plant is not likely to grow seeds to produce another generation of offspring, but it can be coaxed to produce new plants by several other methods.

The pineapple plant grows above the ground in a large tuft of long, spiky leaves and then it sprouts up a special fruiting stem. The top of the stem swells and grows a bump somewhat like a hard green pine cone. The pine cone becomes a rich golden pineapple fruit, topped with a spiky crown of green leaves. The pineapple's tough golden crust is covered with prickly floral bracts, but these flower fragments do not generally develop seeds.

This information makes us wonder how new pineapple plantations are cultivated. As a rule, they are grown from root suckers produced by older pineapple plants. These suckers sprout forth at ground level from plants that reach fruit-bearing age. If left alone, they put down roots of their own and grow into new pineapple plants right beside their aging parents. These conditions are rather crowded, and pineapple growers like to allow plenty of space around each plant. They need room to cultivate and fertilize around each plant and the plant needs room to grow to its full size.

When time comes to start a new plantation, suckers are cut from old pineapple plants and gently covered with soil in their new locations. Soon the suckers grow roots and after about two years they are ready to produce a harvest of mouth-watering pineapples. They will yield fine fruit for several years and then the worn out plants must be replaced with new ones. If there is a shortage of suckers, several other parts of grown pineapple plants can be used instead.

Plant Crown

Strips of plant material called slips can be cut from the base of the pineapple fruit. When planted in moist soil, the slips sprout roots and leaves and finally grow into fruit-bearing plants. Some growers take buds, called ratoons, from the roots of a grown plant, and they too can become pineapple plants just like those that grow from slips and suckers. The first harvest time arrives in midsummer, from May to July, when the young plants have been growing for about two years. Every summer thereafter they bear one, two or maybe three luscious pineapples, each on the end of a separate fruiting stem.

These methods of growing new pineapple plants without seeds are very easy. But another method is even easier. You need to buy a whole fresh pineapple fruit, complete with its tufty green crown on top. When you slice it up for dessert, make a straight cut across the top about one inch under the crown. Plant the leafy crown with the fruit end in a pot or in a moist and sunny spot of the garden. It looks like a growing plant — and this is just what it plans to become. The meaty fruit will send down roots, and more leaves will sprout on top. If the plant is happy, after two or three years it will grow real pineapples.

Andy sends a **World Book Atlas** to John Rebstock, age 9, of Niagara Falls, Ont., for his question:

Will the metric system replace the yard?

Someday we shall change our clumsy old way of measuring lengths to the neat and easy metric system. On that glorious day, sensible people will haul up their flags and shout for joy. It will mean the end of all the wearisome work of figuring twelve inches to the foot and 36 inches to the yard — plus a whole lot of other useless brain work. For the metric system is not a mad mixture of tens and twelves and thirty-sixes. It is all based on tens. And nothing in this world is easier to figure than tens and tens and tens.

When the great change comes, the yard will be replaced by the neat meter. The meter happens to be a trifle more than three and a third inches longer than our yard, so all our yardsticks will have to be stretched a bit. Instead of 36 inches, the meter has 100 centimeters. It also has smaller and smaller sections and every one of them can be managed by multiplying and dividing by easy-to-manage tens.

'Tiger Shark' Sighted

PACIFIC CITY, Ore. (AP) — No one has gone swimming in the ocean at Pacific City since someone yelled shark Tuesday. Coast Guard officials identified a fish swimming 100 yards past the surf line Wednesday as a Tiger shark — one of the most vicious varieties. They said it was 12 feet long.

CHILDREN'S MOVIE GUIDE

June 20 to 26, 1968

This table of classifications is prepared by the Victoria and District Parent-Teacher Council and is based chiefly upon reviews in Parents' Magazine and the monthly bulletin of the British Film Institute. With the co-operation of Victoria theatre managers, it covers current films.

TITLE—	CHILDREN (8-12 Years)	YOUTHS (13 and Under 18)
Attack on the Iron Coast	Fair	Fair
30 Is a Dangerous Age Cynthia	Less interest	Amusing
Bye Bye Braverman	No	Mediocre
The Carpetbaggers	No	No
The Day the Fish Came Out	No	Sophisticated
Don't Just Stand There	Poor	Poor
The Graduate	No	No
Half a Sixpence	Entertaining	Entertaining
Hotel	No	Very mature
Operation Kid Brother	No	Mature
Little Women	Excellent	Excellent
Nevada Smith	No	No
Our Man Flint	No	Sophisticated
The Power	Mature	Fair
Sweet November	No	No
Sol Madrid	No	Mature

CROSSWORD - - - By Eugene Sheffer

HORIZONTAL
1. Scheme
5. A beverage
8. Curse of cities
12. Girl's name
13. Topaz hummingbird
14. Texas city
15. Leave out
16. Cistern
17. Outside: comb. form
18. A craving
20. Western state
22. Revering
26. Certain contests
29. A color
30. Nothing
31. Epic poetry
32. Disease of sheep
33. Hereditary factor
34. Denary
35. Circle segment
36. Friction match
37. Flays
40. A cheese
41. Give up
45. Italian resort
47. Solemn wonder
49. Miss Ferber
50. Roman road
51. Lettuce
52. Competitive group
53. Throw
54. Abstract being
55. Gratify

VERTICAL
1. Goad
2. A fruit
3. Aconite
4. Sons of a place
5. Poe's bird
6. Grape
7. Ripened
8. Companion of blood and tears
9. Vehicles
10. Fall month (abbr.)
11. Sticky mess
19. Thing, in law
21. Small child
23. Common heath
24. Ennead
25. Merriment
26. Network
27. Point of climax
28. Yields
32. Facial contortion
33. Triangular inserts
35. Constellation
36. Legal charge
38. Scents
39. Lock of hair
42. Notion
43. Insect
44. Title
45. Illuminated
46. Japanese statesman
48. Was victorious

Answer to Previous Puzzle

D	U	N		P	A	C	S		G	R	O	W
U	R	I		A	L	U	M		R	U	S	E
P	A	N		D	E	B	U	T	A	N	T	E
E	L	A	N	D		G	O	D				
			O	L	G	A		R	E	A	D	S
M	A	S	T	E	R	E	D		S	P	O	T
A	R	T		S	I	R	E	S		S	S	E
S	I	A	M		N	I	N	E	T	E	E	N
S	A	R	I	S		E	S	T	E			
			T	I	L			T	A	B	O	R
P	A	R	T	R	I	D	G	E		E	W	E
A	L	O	E		R	O	U	E		T	E	N
L	I	E	N		A	R	M	S		A	D	D

Average time of solution: 24 minutes.

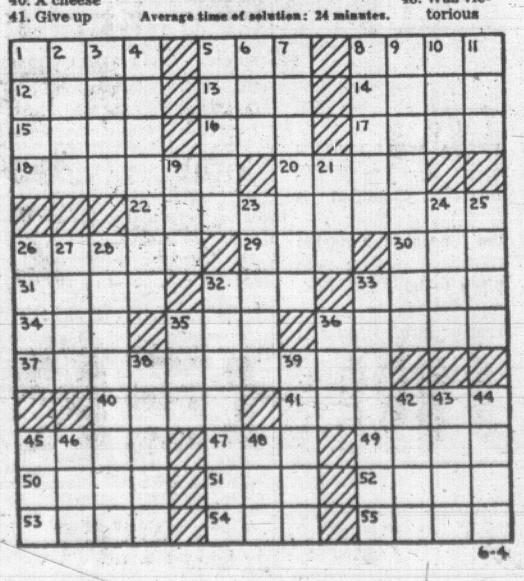

"I HEARD YOU WERE LOOKING FOR A GOOD USED CAR"
Then you've heard about Victoria Motors. Come in and see our selection of quality used cars. Every car is fully guaranteed and priced to sell. Trade-ins welcome. Terms arranged.
VICTORIA MOTORS
1960 DOUGLAS ST. 386-7411

THE GIANTS

WIZARD OF ID

APARTMENT 3-G

B.C.

BUZ SAWYER

DICK TRACY
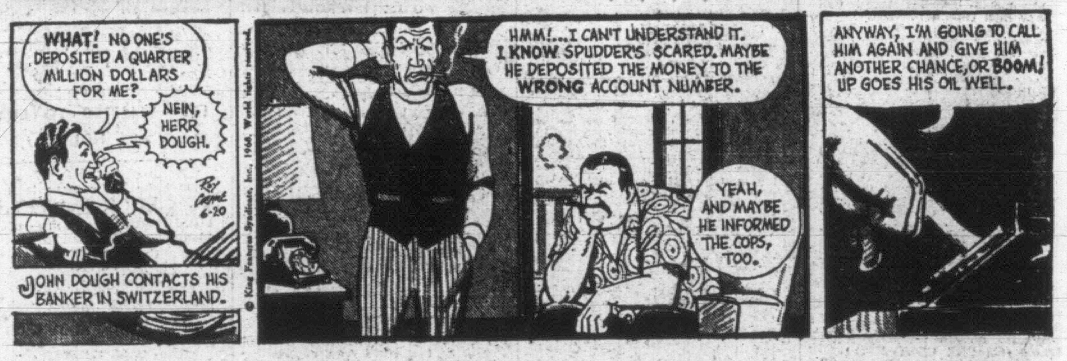

NANCY

MARK TRAIL
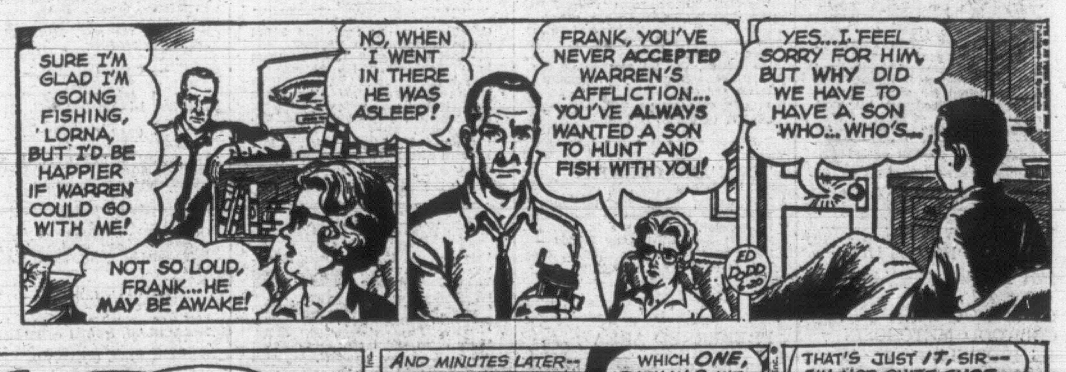

BATMAN

EB and FLO

VANCOUVER ENTRIES, RESULTS

FIRST RACE — Claiming, $1,425, for three-year-olds and up, six and one-half furlongs:

Pall View (Baze) 120
Royal Valley (Dailey) 115
Dajee Boy (Pacheco) 113
Smart Domino (Salas) 120
Fleeting March (Terry) 120
Beatties Alibi (no boy) 115
Snow Boss (Barroby) 115
Aznip (Estapper) 120
Fabulous Willie (Lanoway) 115
Mach M. (Strange) 120
Also Eligible—
Blue Chief (Terry) 120
Alder Frill (Tierney) 110
Indian Charm (Anderson) 110
Panleg (no boy) 110

SECOND RACE—Claiming, $1,425, for three-year-olds, six and one-half furlongs:

Brother Charlie (Estapper) 110
Kinco Star (Terry) 115
Dark Dolphin (R. Arnold) 115
Convention Lea (Broomfield) 110
Fleet Fleet (Ray) 105
Videlicet (Phillips) 110
Hyperion Gain (Dailey) 120
Kellios (Barroby) 113
Queens Street (Frazier) 110
Sailors Caper (Pacheco) 120
Also Eligible—
Simontime (Guerrero) 110
Rolla Rhodes (Strange) 110
Star Honour (Tierney) 110
Cyclone Mary (Tierney) 110
Mountain Baron (no boy) 114
Classic Gem (Salas) 114
Pepmont (Pacheco) 115
Emily Long Bow (no boy) 115
Marvelene (R. Arnold) 113
Venetian Queen (Dailey) 110
Royal Benison (Phillips) 120
Frans Sister (Lanoway) 115
Judge Paul (Terry) 120
Miss Bee Cee (no boy) 110

THIRD RACE—Allowance, $1,650, for three-year-olds and up, mile and one-sixteenth:

A-One-Eyed Admiral (Frazier) 116
Postillion D'Amour (Inda) 111
Magic Charge (Dailey) 113
Dark Hawk Boogie (Broomfield) 114
Fair Wit (Baze) 122
Milact (Tierney) 111
A-Lonk (Frazier) 122
A—Entry.

FOURTH RACE—Claiming, $1,423, for three-year-olds and up, six and one-half furlongs:

Wild Child (Baze) 119
Finagle (Barroby) 122
Feldspar (Frazier) 114
Dark Bug (Pacheco) 114
Bright Signal (Lanoway) 119
Flying Scotsman (Tierney) 122
Doketo (Inda) 119
Shoelace Joe (Broomfield) 119
A-Akardan (Ray) 114
The Hangman (Dailey) 119
Also Eligible—
A-Ladycan (Guerrero) 106
Big Clint (Baze) 122
Old Fort (Dailey) 119
Goyaire (Barroby) 122

FIFTH RACE — Claiming, $1,450, for three-year-olds and up, mile and one-sixteenth:

Kahvs Miss (R. Arnold) 106
Azulene (Strange) 106
Corono D'Oro (Barroby) 114
Quarry Point (Tierney) 111
Jokellina (Broomfield) 114
Fleet Brother (Baze) 119
Festive Ruffah (Salas) 122
Hope for Me (Inda) 112
Satins Kin (Phillips) 122
Nyala (Terry) 114
Also Eligible—
Taylor Way (Lanoway) 119

SIXTH RACE — Claiming, $1,550, for three-year-olds and up, six and one-half furlongs:

RX Again (Anderson) 122
Rileys Luck (Barroby) 122
Desert Bunny (R. Arnold) 104
Little Peenut (Broomfield) 114
Rebel Rise (Ray) 110
Gumps Trial (Inda) 116
Mr Petite Juliet (Terry) 114
Bettina M (Frazier) 114
Connies Affair (Tierney) 111
Dr Chet (Baze) 114

SEVENTH RACE — Allowance, $2,000, for three-year-olds and up, mile and seventy yards:

Ensorcel (Anderson) 113
Edina (Barroby) 100
Golden Wine (Broomfield) 113
Bouncy Belle (Tierney) 117
Peaceful Nite (Phillips) 117
Lovely Leader (Cowie) 100
Gladys Ann (Baze) 115
Above the Clouds (Frazier) 113
Oratress (J. Arnold) 106

EIGHTH RACE—Claiming, $1,425, for three-year-olds and up, foaled in Canada, six and one-half furlongs:

Arrigato (Lanoway) 120
Comin In (Phillips) 118
Miss Electric (Ulrich) 113
Mondays Image (Tierney) 120
Lawsome (Pacheco) 120
Regal Star (no boy) 120
Javie (Baze) 115
Jeaneeliz (Frazier) 120
Irish Jubilee (Barroby) 120
Picaiad (Anderson) 120
Also eligible:
Majic Cort (R. Arnold) 119
Count Free (Broomfield) 120
Ardorin (Guerrero) 100
Malabarista (Strange) 120

Weather cloudy; track sloppy.
Post parade on Friday, 6:15 p.m.

First Race—$1,425, claiming, maiden three-year-olds, one and one-sixteenth miles:

Val Dee (Tierney)	$4.30	$2.60	$2.30
Meo Claire (Baze)		5.10	2.80
Deferment (Phillips)			3.40

Also ran: Ky. Intent, Miss Sid A Way, Surrey Gold, Thank-U-Freddy, Ho Tai, Easter Empress. Time: 1:50.
Quinella paid $15.20.

Second Race—$1,425, claiming, maiden two-year-olds, six furlongs:

Hard To Reason (Baze)	$8.60	$4.90	$4.00
Mity Pussy Cat (Broomfield)		8.50	5.00
Tullycore (Salas)			4.00

Also ran: Pit Poper, Mission Tree, Lilinda, Ahead Of Me, Glen Drive, Western Robin. Time: 1:15 4/5.

Third Race—$1,480, claiming, three-year-olds and up, one and one-sixteenth miles:

Balach (Barroby)	$21.50	$6.10	$3.50
Joe Cohen (Baze)		3.30	2.40
Ardent Morn (Tierney)			2.70

Also ran: Major Act, Proper Punch, Trineo, Wonder Cross. Time: 1:48 2/5.

Fourth Race—Claiming, $1,425, three-year-olds and up, six and one-half furlongs:

French Cargo (Frazier)	$7.50	$3.50	$2.70
Mug Up (Strange)		3.10	2.50
Conibhai (Pacheco)			3.90

Also ran: Bernfield Extra, Khal Me Cop, Mr. Gil, Flying Phillip, My Madronna, Murrayville, Lady Of Kent. Time: 1:20.
Exacto paid $25 40.

Fifth Race—$1,550, claiming, four-year-olds and up, six and one-half furlongs:

Who's Haydn (Frazier)	$18.90	$4.60	$3.40
El Tajo (Barroby)		5.10	3.40
Hay Billy (Tierney)			3.10

Also ran: Gala Fibber, Poco Pueblo, Finedr's Fee. Time: 1:19 2/5.

Sixth Race—$1,750, allowance, three-year-olds and up, six and one-half furlongs:

Reindain (Baze)	$55.20	$16.50	$7.10
Hard To Forget (Salas)		5.30	4.20
Indian Bug (Dailey)			11.20

Also ran: The Devil, Apply, Jeffaway, Biz Elwood, Quizby, Fore Alibhai Time: 1:13.

Seventh Race—$3,000 added, handicap, two-year-olds foaled in Canada, six furlongs:

Centennial Czar (Baze)	$5.00	$3.00	$3.20
Love Your Host (Terry)		4.90	4.70
Cort Majic (Salas)			6.10

Also ran: Dreams Best, War Canoe, Mustard Sauce, Ardenrule, King Simon, Great Balladier, Jan Can Do, Michael B. Time: 1:13.

Eighth Race—$1,425, claiming, three-year-olds and up, six and one-half furlongs:

Mission Man (Frazier)	$8.10	$ 4.10	$3.40
Gilt Star (Cowie)		15.40	9.20
Our Decision (Dailey)			8.00

Also ran: Milord Of Kent, Flying Cadet, Regal Hawk, Non Challenge, Alibi George, Pacific Dolphin, Davies Magic. Time: 1:19 4/5.
Quinella paid $96.70.
Attendance: 8,056.
Mutuels: $265,689.

Boy Cyclist Struck by Car

A nine-year-old bicyclist received only minor injuries Wednesday when he was struck by a car.

Jeffry Owens, 2553 Prior, was knocked down at Kings and Prior just before 5 p.m. He sustained only cuts and bruises and required no hospital treatment.

Earlier, two men were taken to hospital for treatment after a collision at Vancouver and Johnson.

John Garrard, 58, of 1093 Stoba Lane, and Paul Wilkins, 72, of 1541 Pear, were both released.

Court Shields Informer In Drug Case

Two RCMP officers concealed themselves in the basement of a home occupied by a man later charged with possession of hashish for the purpose of trafficking, court was told Wednesday.

Const. Gerald O'Neil was testifying at the preliminary hearing of David Sainsbury, 821 Kings Road. The accused was committed for trial in a higher court.

Const. O'Neil said he and Const. George Robertson were hiding in the basement about 10 p.m. May 1 when they heard a knock on the front door.

A few moments later a man entered the basement.

The man reached up to a shelf over the door, stepped back, and 30 seconds later reached up again and then left.

Const. O'Neil testified he subsequently reached over the door and found a matchbox containing six cubes of a substance wrapped in silver foil.

Court was told analysis disclosed the substance was hashish, a form of marijuana.

Const. O'Neil told defence counsel Norman Prelypchan Sainsbury was under observation as a result of "surveillance and information received from a confidential informant."

When counsel asked for the name of the informant, Magistrate Ostler directed the constable not to answer.

"There is ample authority to say the RCMP is not obliged to disclose names of confidential informants," said the magistrate.

Gusty Winds Thrill Race Contestants

By SHIRLEY HEWETT

Winds in the "mid-twenties" gusting to 30 provided quite a few thrills for sailboat racers Wednesday evening. RCNSA racing was cancelled, and dinghy racing in Cadboro Bay was also called off.

Royal Victoria keelboats completed their circuits, but not without broken gear and retiring yachts.

Thunderbirds, Haidas, and Cruising Class boats sailed a course from the start line to Mary Todd, an "X" mark near Fulford Reef, and return.

RESULTS:

HAIDAS (5 boats)—First, Haida, Don McCowan; second, Haida Demo, Jerry Boone.

THUNDERBIRDS (12 boats)—First, May D II, Ned Ashe; second, Hussy, Dave Ansley; third, Redskin, Gordie Nickells; fourth, Ahooya, Ian Stewart.

Cal 20s, Cubs, and Sharks, twice around course from start to Mary Todd, Jemmy Jones, Flower Island.

CAL 20s (12 boats)—First, Selene, Normain Marcus; second, Windless, Mike Fraser; third, Massilia, Dick Readshaw; fourth, Tongariro, Roy Barber.

CUBS (5 boats)—First, Sugar, Jack Woodward; second, Moorea, Bob Grant.

SHARKS (5 boats)—First, Hustler Brian Saunders; second, Hello Dolly, Dennis Roberts.

Port Angeles will be the first stop this Saturday in a weekend cross-strait race for RCNSA and Turkey Head sailing boats.

From a 10 a.m. start Saturday in Esquimalt Harbor, the yachts will set their course for the finish line off Ediz Hook on the state-side. Port Angeles Yacht Club will host the visitors over Saturday night, and send them off again Sunday on the return course which will finish between Brotchie Ledge and the Breakwater.

The Saturday race winner will claim the Cole Trophy, while Sunday's prize will be the Turkey Head Long Distance Trophy. CCA ratings will be used for calculating results.

The two-day event, open to all members of Turkey Head and RCNSA, was initiated in 1967, and will be an annual race weekend on the early summer racing schedule.

U.S. QUITS POLISH FAIR OVER PROPAGANDA

WARSAW (UPI)—The United States Wednesday closed its pavilion at the Poznan International Trade Fair in protest against a North Korean anti-American display showing captured crew members of the U.S. navy ship Pueblo.

An American spokesman said the move was taken only after repeated protests to the fair authorities and finally to the Polish foreign ministry failed to get the offensive display removed.

The North Korean exhibit shows a series of photographs of the crew of the captured ship and the Pueblo's captain signing an alleged confession of "crimes" they committed. Other photographs show the "defeat" of United States units during the Korean War.

The North Korean exhibit also contains a tape recording attacking the United States over the Pueblo incident and for allegedy violating the demilitarized zone in Vietnam.

U.S. SEEKS CREW RELEASE

Neutral Investigation Proposed for Pueblo

SEOUL (AP) — The United States has proposed to North Korea that the crew of the U.S. spy ship Pueblo be turned over to the neutral nations for an investigation into their alleged violation of North Korean waters, the Donghwa news agency reported Thursday.

Quoting diplomatic sources, Donghwa said the U.S. proposal further suggested that the Neutral Nations Supervisory Commission in Korea be entrusted with the role.

The proposals also said the United States would express "regrets" to North Korea if the investigation by neutral nations confirms that the USS Pueblo violated North Korean territorial waters at the time the ship was seized, according to Donghwa.

No comment on the report was available from U.S. officials here.

The report by the South Korean news agency came after Robert McCloskey, state department press officer, said in Washington that the United States made "certain proposals" to North Korea at their last private negotiation on Panmunjom May 28.

Reports from Washington did not give any details on what the U.S. proposition amounted to, but said that North Korea had not yet responded to the American proposals.

The Korean commission consists of four senior officers, one each from Switzerland and Sweden, which were nominated by the United Nations command, and Czechoslovakia and Poland, nominated by North Korea.

STAGE WALKOUT

Red Envoys Take Does of Umbrage

PEKING (AFP) — Soviet and other leading diplomats walked out of a banquet given Tuesday night by Chinese Premier Chou En-lai when he said the United States and Soviet Union had invented "nuclear colonialism."

The walk-out was staged by the heads of missions of Russia, East Germany, Poland, Hungary, Bulgaria, Czechoslovakia and Mongolia.

The premier, who was giving the banquet in honor of Tanzanian President Julius Nyerere who arrived Tuesday, said that with the nuclear non-proliferation treaty the United States and Soviet Union had given birth to a new type of colonialism—"nuclear colonialism."

"The U.S. and U.S.S.R. acting in collusion recently established—by means of the United Nations General Assembly which they manipulate—a so-called treaty covering non-proliferation of nuclear weapons," he said.

"This is nothing but a huge plot and swindle directed against all peoples of all countries.

"The U.S. and U.S.S.R. in this way are vainly seeking to consolidate their nuclear monopoly and turn non-nuclear countries into protectorates."

Reduction Advocated In Drug Penalties

SAN FRANCISCO (AP) — Committees of two major health groups declared Wednesday that marijuana is dangerous. But they urged that penalties for its use be reduced.

They recognized that some researchers, including physicians, have argued that marijuana is harmless, but said new studies have proved the drug can cause hallucinations and psychological dependence.

The joint statement by two groups of the American Medical Association—its council on mental health and its committee on alcoholism and drug dependence—and the National Research Council's committee on drug dependence was released at the annual convention of the AMA.

Dr. Dana Farnsworth of Harvard University, chairman of the AMA mental health council, told a news conference the statement was "not precisely an AMA policy statement but it has the tacit approval" of the AMA.

Dr. Farnsworth said: "Opinion on marijuana is so diverse it seemed wise for us to make a definitive statement."

He gave these reasons:

- The drug has been proven dangerous both to the individual and to society;
- Legislation, as urged by some investigators and physicians, would create serious problems of abuse and control;
- Knowledge about marijuana is scant, and until more is known it should be controlled;
- Education is the best means of control.

"It is the opinion of many of us that users of marijuana should not be considered criminals but should be treated humanely. The first offence should be a matter for civil, not criminal action. We do believe that the penalties for sale, however, should remain strict."

The statement called for additional research and said that in the meantime marijuana should remain under legal control.

This advertisement is not published or displayed by the Liquor Control Board or by the Government of British Columbia

DEFENDER SPURNED

Sirhan Hires New Defender

(Times News Services)

LOS ANGELES — Sirhan B. Sirhan has fired the public defender assigned to prepare his defence against the charge of killing Sen. Robert F. Kennedy and hired a new attorney.

The 24-year-old Jordanian immigrant selected the name of Russell E. Parsons, one of California's top lawyers, from a list submitted to him by the American Civil Liberties Union.

On June 12, he signed a document formally requesting that Parsons, sight unseen, be substituted as his defence counsel for Wilbur Littlefield, chief trial deputy in the public defender's office.

Four Jordanian lawyers who had been nominated to defend Sirhan said Wednesday they have decided to cancel their trip to the United States.

No explanation was given in a statement issued by the four, which followed a meeting with Premier Rahjat Jalhouni in Amman.

The statement said the decision was reached "after consulting some fellow lawyers in neighboring Arab countries who will undertake to defend Sirhan on behalf of the Arab Lawyers' Federation."

Henry Cattan, a well-known lawyer in Beirut, Lebanon, who is a consultant to a number of U.S. firms, said that the most Arab lawyers could do would be to assist American lawyers out of court.

Parsons will handle the case without fee.

Parsons is no stranger to controversy.

"I've tried thousands of criminal cases," the peppery attorney told reporters at his office Wednesday.

"I was a prosecutor in Los Angeles and I prosecuted Communists and they took a shot at me in my car. The bullet came right through the windshield. I had a man sleeping in my living room for a week," Parsons recalled.

He called his assignment to defend Sirhan "a tremendous responsibility, like any criminal case."

Asked whether he would accept help from Arab attorneys sent to defend Sirhan, Parsons replied, "I welcome help from anybody."

AT UBC

Student 'Reforms' Negotiated

VANCOUVER (CP) — Dr. Kenneth Hare, president of the University of British Columbia, said Wednesday negotiations with students over their recent call for university reform are under way and will continue through the summer.

His statement came seven days after the Alma Mater Society issued a brief listing seven areas where the students want a share in decision-making.

Dr. Hare said he regards the students' questions so important he has cancelled a trip to Australia to continue talks.

Students are asking for participation in making appointments, discipline, financing studies, housing, planning and building, and a presence in all UBC governing bodies.

The brief set deadlines for some action, but David Zirnhelt who presented the document last week said it was a basis for negotiation rather than an ultimatum.

Three Men Injured During Ship Loading

You might almost say Ixia doesn't care too much for Victoria.

Ixia, a British freighter that has been taking on lumber at Ogden Point, sailed today but not before two more men became casualties during loading operation.

Longshoreman George Haywood, 1029 Oliphant, was pitched over her side Tuesday in the first accident, reported Wednesday. He fell nearly 40 feet to the dock and into the water while helping to hold a boom restraining chain, but suffered only bruises, and was released from hospital.

Another longshoreman, Bill Bamford, 2296 Grove Crescent, later injured an ankle when he fell from the deck to the water between the ship and the dock.

And crew member Ernest Bertilsan fell from an upper deck to one below in the third mishap. He was not so fortunate as the others, suffering a possible broken pelvis. He was treated at St. Joseph's Hospital and later transferred to Veterans' Hospital.

This advertisement is not published or displayed by the Liquor Control Board or by the Government of British Columbia.

Welcome to:
GRAND RALLY
SATURDAY, JUNE 22
at 2:30 P.M.
SPEAKERS CORNER
In case of Rain — Sir James Douglas School

GEORGE BURNHAM

ROY OVERTON - Social Credit
GEORGE BURNHAM - Independent
PENSIONS — HOUSING — SHIPYARDS
MERCHANT MARINE
VOTE GEORGE BURNHAM X
Victoria Independent
Inserted by The Independent Party of Victoria

Kelvinator and Humber's
BRING YOU THE QUALITY LINE
FROST-FREE
FLOWING COLD REFRIGERATORS

Features:
102 lb. "NO FROST" Freezer Section
No "FROST REFRIGERATOR" Section
Lift-Out Meat Tray
Reach Easy Door Shelves
Egg Storage Rack
Two Crispers
Dairy Compartment
5-Year Warranty on "POLARSPHERE" Unit

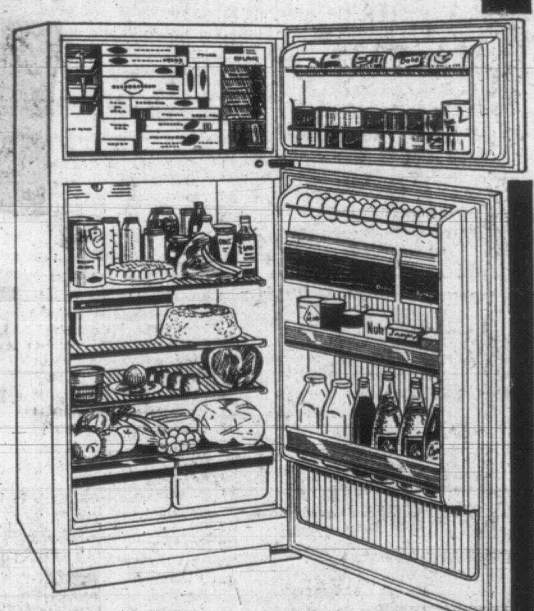

KELVINATOR 12 CU. FT.
2-DOOR
FROST FREE REFRIGERATOR
SPECIAL WITH TRADE $359
ALSO AVAILABLE 11 CU. FT., 2-DOOR REFRIGERATORS AS LOW AS $269

HUMBER'S
of Bastion Square
EASY TERMS - FREE DELIVERY - 385-1456

Surprise Surprise Surprise

EATON'S

Surprise Sale!!!

FRIDAY

9 a.m. to 9 p.m.

It's Coming to Victoria! The Kind of Unexpected Sale All You Careful Shoppers Adore!

This is the big one. Eaton's cleans house. Name your item, chances are it's one of the hundreds throughout the store that have been slashed in price. Samples, manufacturers' clearances, broken lines, one-of-a-kind, plus hundreds of items reduced from regular stock for **Surprise Day** only.

Savings start at 20%, climb to over 50%, with on-the-spot reductions all through the day. Bright red balloons pinpoint the **Surprise** items, extra staff will be ready to help. We promise you a field day of budget-happy shopping from door opening 'til closing, Friday, at Eaton's.

There's more for YOU DOWNTOWN

Personal Shopping Only, Please

P.S. Remember what they say about the early bird? It's true

Weather: Increasing Cloud, Rain

Victoria Daily Times

TODAY'S NEWS TODAY
Telephone 382-3131
Classified 386-2121
PRICE: 10 CENTS WEEKEND 15 CENTS

85th Year, No. 10 ★★★ VICTORIA, B.C., THURSDAY, JUNE 20, 1968—36 PAGES

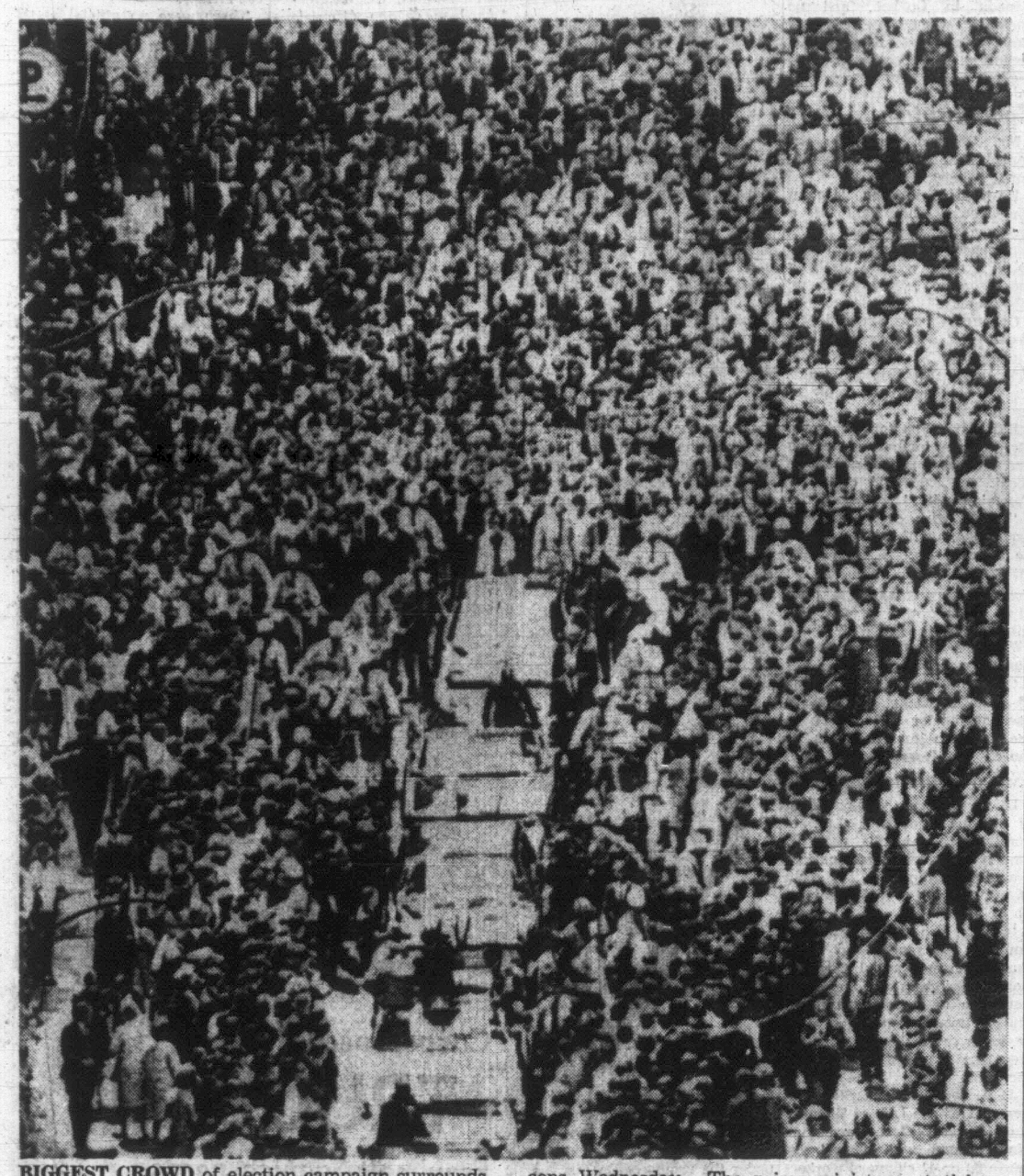

BIGGEST CROWD of election campaign surrounds Prime Minister Trudeau as his cavalcade approaches City Hall Square, where rally attracted 40,000 persons Wednesday. The prime minister got ticker tape welcome from Bay Street. (CP Wirephoto.)

LITTLE HOPE FOR SETTLEMENT

Strike on Seaway Set 8 a.m. Friday

60 Foreign Ships May Be Trapped

MONTREAL (CP) — More than 60 ocean-going ships will be trapped in the Great Lakes by a strike of 1,200 seaway workers scheduled for 8 a.m. Friday, a seaway spokesman said today.

Fifty-eight of the vessels, mostly foreign-owned, were above the Iroquois locks at the eastern end of Lake Ontario when the locks were closed to downbound traffic at 8 a.m. today. They will be joined by another seven which were moving up the seaway from Montreal.

The seaway authority had ordered the Iroquois Locks closed to downbound traffic and the St. Lambert locks at Montreal closed to upbound traffic at 8 a.m. today.

The seaway spokesman said the seven ocean-going vessels and eight inland ships were expected to clear the Iroquois locks into Lake Ontario before the strike deadline.

At the same time, 16 ocean and 14 inland vessels heading down to Montreal from the Iroquois locks were also expected to clear the system in time.

Port Manager Guy Beaudet of Montreal said in an interview Wednesday night that a strike could only help business at Montreal.

"It is unfortunate that such a boost is at the expense of others."

FEW MADE PLANS

Owners and agents of ocean-going vessels upbound for Canadian and U.S. ports said they have been holding vessels at Montreal since the beginning of the week.

But few had made plans or arrangements to discharge cargoes in Montreal for carriage by rail to inland destinations.

A spokesman for the National Harbors Board said there has been no appreciable increase in the demand for wharf space or cargo-handling facilities at Montreal, Quebec City or Trois-Rivieres, Que., which could be accounted for by the threatened strike.

Seaway officials had some optimism Wednesday that a settlement might be reached in time and the strike averted, but that was before a statement by Prime Minister Trudeau.

CALLS OFFER FAIR

Mr. Trudeau said in a telegram to the Canadian Brotherhood of Railway, Transport and General Workers' Union that a six-per-cent wage increase this year and another six-per-cent next, offered by the seaway authority, is "fair and reasonable."

The union has asked for increases totalling 18 per cent over two years.

"Mr. Trudeau's statement has dimmed whatever hope we had for a settlement," the union said.

The Canadian seaway workers complain that their wages are an average of 21 per cent lower than those of employees of the United States St. Lawrence Seaway Development Corp.

The Canadian authority administers five locks and the U.S. organization is responsible for the others on the inland waterway.

Wages of U.S. employees—who do not have the right to strike—are determined by industrial averages at locations along the seaway.

Basic Canadian laborers' rate is $2.77 an hour and the average hourly wage of the 1,200 workers is $3.10.

Peace Talk Logjam Breaking?

(Times News Services)

PARIS—Despite the barrage of charges which the United States and North Vietnam exchange in their Paris talks, a new pattern of contact is emerging—a pattern that could lead to serious negotiations to end the war.

This appears to be the most encouraging development in the discussions, which began almost six weeks ago and have registered no progress toward scaling down the fighting.

The pattern became clear Wednesday when 40 minutes of a meeting that lasted less than four hours were devoted to a recess during which the two top members of each delegation talked privately and informally.

In this conversation were W. Averell Harriman and Cyrus R. Vance for the United States and Xuan Thuy and Le Duc Tho for North Vietnam. Their conversation was described as amiable but what they said was not disclosed.

The precedent of a recess for refreshments was set several weeks ago by a short break of about 15 minutes. Wednesday it clearly attained the proportions of something more than a brief respite from the formal talks.

'PRIVATE TALKS BETTER'

U.S. officials hope the practice will lead to regular private discussions. William J. Jorden, the U.S. press spokesman, told reporters: "Our feeling for some time has been that private talks are a better way of dealing with the tough issues."

The ninth session ended with an agreement between Harriman and Thuy to meet regularly each Wednesday and additionally as necessary.

In Washington, Defence Secretary Clark M. Clifford said today there was "some movement" in the talks.

He acknowledged the signs of progress may be slight, but added:

"I believe that both sides are there to try to arrange an ultimate disposition of the conflict."

The secretary, one of President Johnson's top advisers on Vietnam war policy, indicated he expected some real progress in working out a solution when the negotiators got into private talks.

He appeared to discount the value of the formal sessions, in which both sides have exchanged charges and demands and appeared to be giving virtually no ground.

VIRTUAL ADMISSION

Meanwhile, the chief Viet Cong representative in North Korea has come close to admitting that North Vietnamese troops are fighting in South Vietnam.

Getting the North Vietnamese to admit to the presence of their troops in South Vietnam has been a major point of contention in the Paris peace negotiations.

The Viet Cong representative in Pyongyang also indicated but did not confirm that North Koreans are fighting alongside Vietnamese Communists. He indicated that more North Korean help may be asked in the future.

Reports of North Korean pilots and troops have cropped up recently in Saigon, Seoul and Washington. But details of strength and activity have been sketchy.

The Viet Cong spokesman further indicated that co-ordination of plan is taking place between Hanoi and Pyongyang. U.S. authorities in Seoul have long been aware of a meshing of North Vietnamese and North Korean action but have said they are not sure how close it is.

COLOR VENICE GREEN

VENICE (AP) — Leftist Italian students fighting to close the Biennale Art Show added a touch of color to their struggle today.

They dumped a boatload of sodium chemicals into the Grand Canal and turned the city's waterways a violent green. Police arrested three youths for this action.

The spectacular staining came after a second night of rioting in the heart of the city that pitted nearly 2,000 club-swinging police against crowds of screaming students.

A number of tourists were caught in the middle of the fighting.

Students barricaded for weeks inside the Accademic Art school off the Grand Canal hoisting a red flag atop the building.

Peerage Reform Certain

LONDON (CP) — The Labor government said today it will reform the British constitution to reduce the power of the mainly hereditary House of Lords.

The government would eliminate the hereditary right of the non-elected peers to help make the law.

Prime Minister Wilson said the government would make up its own mind about reform of the 700-year-old upper chamber and break months of efforts to get agreement on the subject from all parties.

Wilson said the all-party talks were abandoned because of the vote this week in the Lords against the government order on Rhodesian sanctions.

Wilson said the action in the Lords proved the Conservative majority among the peers could frustrate and over-rule the Labor government and the elected House of Commons.

The government would soon introduce "comprehensive and radical legislation" to change the powers of the House of Lords.

This legislation would be submitted without seeking agreement from the Opposition Conservative and the Liberal parties.

Wilson said talks underway between them and the government's Labor party to reach agreement on how to reform the upper chamber had been stopped.

The new sanctions against the

Continued on Page 2

Dayan Speech Makes Sparks

TEL AVIV, Israel (AP) — A ministerial crisis threatened Israel's coalition government today over a tough speech by Defence Minister Moshe Dayan.

The hero of last year's Middle East war appeared in bitter conflict with Foreign Minister Abba Eban on Israel's position in the quest for peace.

Dayan told a meeting of his United Labor party Tuesday, Israel must not accept a United Nations resolution of last November because it called for Israel to withdraw its troops from occupied lands.

Gov't Absentees Bring Wrath Of Shipbuilders

TORONTO (CP) — The absence of invited government officials at the first session of the Canadian Shipbuilding and Ship Repairing Association annual meeting Wednesday brought angry outbursts from a dozen shipbuilding executives.

They had met to discuss major problems facing the Canadian shipbuilding industry with representatives of the department of defence production and the department of national defence, who had been invited more than a month ago.

However, the government officials were in Britain to commission the Okanagan, the last of three Oberon-class submarines ordered from British shipyards by the federal government.

"The damn things should never have been built in Britain —we have the skills, the equipment, the resources and the technical competence to build them right here in Canada," Eric Harrington, president of Canadian Vickers Shipyards Ltd. of Montreal, said.

"Yet, here we are wondering how we can keep our people working, scratching here and there, trying to turn up an order," he said. "And there they are celebrating the building in Britain of a pretty expensive piece of machinery that we would have been happy to get."

Tempers flared frequently as the executives from Vancouver, Saint John, N.B., Montreal, Quebec City and Port Weller and Collingwood in Ontario wrangled over the problems of mounting layoffs in their yards and the stiff competition from foreign shipbuilders.

They called on Ottawa to come up with a low-cost method of financing Canadian-built ships or face ruin in the industry.

Takis Veliotis, general-manager of Davie Shipbuilding Ltd. in Lauzon, Que., said Ottawa could provide a suitable climate for opportunity by introducing a relatively uncomplicated, low-cost method of financing Canadian-built ships over a long term.

"We're sick and tired of studies, studies and more studies," shouted J. H. Regnaud, treasurer of Davie Shipbuilding,

Continued on Page 2

TRUDEAU RALLY

Battles Won In Cities, Toronto Told

By STAN McDOWELL
Times Ottawa Bureau

TORONTO — The idea was to see if the participating democracy that sprouted on the gardened hillsides of ancient Greece could ripen on the concrete flats of Toronto's civic square.

"This," the announcement said, "will truly be a public rally. The time and location were selected to elicit genuine public response rather than the programmed shuttling of partisan crowds."

It took a little cheating. The chartered buses, six of them plastered with Hellyer signs, helped overcome the problem that a responsive public may have farther to walk in Toronto than it did in Athens.

And the circling helicopter with the banner that said, "A Vote for Trudeau is a Vote for Canada," was a tacit confession that a sense of consensus may be harder to achieve without help in a modern metropolis than it was in the old city state, especially since, in that early democracy, the slaves didn't get the vote.

In Toronto, Wednesday, they got at least to watch and listen as noon hour emptied the downtown cliffs and sent their contents flowing toward the civic square. The buses of schoolchildren had arrived, some of them, more than an hour before.

More Help

There was more help for that feeling of consensus. Bobby Gimby and his brood were there to sing Ca-Na-Da for Pierre Trudeau in 1968 as they did it for Confederation's 100th year in 1967.

By the time Pierre Trudeau began to speak, the vacant spots in the square were filling in with the thousands who had packed the sidewalks along his Bay Street ticker-tape parade, and the crowd was reaching its ultimate number which, by the most common estimate, was about 40,000.

At day's end his attendance score for three major rallies was nearing 60,000 and more

Continued on Page 2

Airliner Hijacked To Cuba

HAVANA (Reuters) — A young hijacker, armed with a grenade, burst into the pilot's cabin of a Venezuelan jet airliner in mid-flight between Santo Domingo and Curacao early today and forced the plane to land in Cuba.

Santo Domingo is in the Dominican Republic while Curacao is part of the Netherlands Antilles. The flight originated in Santo Domingo with a stop at Curacao before its final destination, Caracas, Venezuela.

The plane—a DC-9 of Viasa International Airways with 73 passengers on board—landed at Santiago de Cuba in eastern Cuba at 12:30 a.m. Cuban security officials immediately drove off with the hijacker and declined to give any information concerning him.

The pilot of the plane, Capt. Harry Gibson, said in a telephone interview there was "absolutely no panic and everybody remained calm."

"Nothing exploded. We are being treated very well by Cuban authorities."

The passengers and crew were being cared for in the posh Versalles Hotel just outside Santiago.

The jet was the second Venezuelan plane to be hijacked this year and the 10th seized plane to land in Cuba in the last nine months.

'TWO NATIONS' AD REPUDIATED BY PM

(Special to the Times)

TORONTO—Prime Minister Trudeau Wednesday accused Conservatives and NDP of campaigning on one constitutional platform in Quebec and another elsewhere in the country.

But he said he accepted the word of Robert Stanfield that he did not stand for two nations.

"Insofar as any Liberal advertising has accused Robert Stanfield of standing for two nations," he said, at a mass meeting in Scarborough, "and insofar as I take his word that he doesn't, I repudiate such advertising and I understand it has been discontinued."

Since Mr. Trudeau said flatly a few minutes later that he did take Mr. Stanfield's word, the second "insofar" in the sentence was understood to have been a slip of the tongue.

"But in fairness I would like the Tories to say clearly what their position is," he continued.

"Most of the recent Tory candidates in Quebec," he said, have been recruited precisely because they stand for two nations" and because they opposed his own constitutional views.

"The campaign in Quebec is going on on this subject."

He said it would be easier for the Liberals in Quebec if they did the same "but I do not believe this is the way to Canadian unity."

ANGRY SPEECH

Liberal Stand Anti-Quebec, Says Tory Chief

By GERARD McNEIL

QUEBEC (CP) — Conservative Leader Robert Stanfield said Wednesday night that Liberals have injected "racial poison" into the June 25 election campaign and are trying to win votes outside Quebec by generating hositlity and bitterness toward the province.

ward the province.

"A strong leader would not let his party arouse such passions," he said. "He would put an end to such tactics."

The angry speech was aimed at Liberal ads in New Brunswick and Alberta saying Mr. Stanfield supports a two-nations policy.

Told later that Prime Minister Trudeau had repudiated the ads and said they won't be run again, Mr. Stanfield said curtly: "I accept Mr. Trudeau's apologies."

A crowd of more than 1,000 came out in teeming rain to give him and Quebec lieutenant Marcel Faribault an enthusiastic welcome at the Centre Durocher, a Lower Town hall.

Poll workers from five area ridings—all held by the Liberals —chanted "we want Stanfield". He was given a wild ovation as he ended a 30-minute speech, most of it in French, by saying: "We are going to win next Tuesday."

CONTRADICTS HIMSELF

At a news conference here earlier, Mr. Stanfield gave the opposite impression as he protested the fact that the Liberal government has not appointed a successor to Gordon MacGregor as Air Canada president.

Continued on Page 9

TORIES PUSH FOR MONTREAL

OTTAWA (CP) — Conservative Leader Stanfield will hit 14 of the Montreal area's 25 ridings Saturday in a last big effort to win votes in the country's largest metropolitan area.

Mr. Stanfield's itinerary for the rest of this week has him in the Montreal area all Saturday afternoon and evening after a morning of taping television broadcasts in Toronto.

Voting day is next Tuesday, June 25. On that day, Mr. Stanfield will be at home in Halifax.

Does your heart good t' see Canadians int'rested in Canada again.

★ ★ ★

Looks like th' Seaways'll b'come a blind alley.

★ ★ ★

Mister Drapeau's sweepstakes are purty small stuff alongside th' nation's big gamble.

SOCK THE RICH IS DOUGLAS PLAN

By TOM MITCHELL

WINNIPEG (CP) — How long, T. C. Douglas asked, are the people of Canada going to allow the country to be run for the benefit of the big corporations instead of the ordinary people?

"About nine days," a supporter called from the crowd of 3,500 in Winnipeg Auditorium Wednesday night.

"My friend here may be right," the New Democratic Party leader replied to a roll of applause from the crowd.

He told them there is a "new pulse and new upsurge" among Canadian voters as the June 25 federal election date comes closer.

They were becoming aware that "we've had the old parties long enough," Mr. Douglas said. Canadians were tired of "toiling for the establishment" and wanted a party that would allow more of the fruits of toil to flow back to the people.

"It's not enough to produce wealth," he told the audience. The wealth had to be distributed fairly among the people who produce it.

This was not happening under the Liberal or Progressive Conservative parties.

"I accuse both the old line parties of refusing to have an equitable distribution not only of the income but of the tax burden of this country," Mr. Douglas said to loud applause.

Banks, insurance companies, mining companies and stock market speculators were getting a free tax ride, Mr. Douglas said. They were awarded tax concessions that were not open to the average citizen.

The Carter royal commission on taxation had said the lower income groups in Canada were paying too large a share of taxes. It was time for governments to make "the freeloaders pay their fair share. . . ."

Continued on Page 9

Index to Inside Pages

	Page
Ship Contract Called Vote Bribery	6
Shamrocks Find Scoring Road To Victory	12
British Columbia Hydro To Share Rail Costs	18
Welfare Applicants Treated Like Bums	25

Ask The Times	21	Finance	10	Radio, TV	27
Births, Deaths	26	Home Garden	34	Sport	12
Comics	34	Island	8	Weather	2
Dear Abby	24	Mayse	21	Why Grow Old?	22
Entertainment	17	Penny Saver	22	Women	22

Victoria Daily Times

VICTORIA, B.C., THURSDAY, JUNE 20, 1968—PAGE 21

Arthur Mayse

To work the other morning with a Saanich pound-truck—cream-colored panel with ventilation louvers—pussyfooting along in front of me.

I am sorry, heh-heh, to report that the pickings appeared to be poor. No furry faces and pleading eyes were visible on the wrong side of its rear screens.

One reason for this may be the state of near-excellence which our neighborhood early warning system has attained. Over the wires it goes, sometimes a "Pound truck is coming," lilted to the tune of "Shrimp Boats," but more often a mere hurried "Pound truck!" relayed by Mrs. Smith to Mrs. Brown to Mrs. Jones.

Then any pooch who may have ventured a sniff or two off his home lot is garnered in with all haste by his people.

But perhaps that's one virtue of the pound-truck, whose driver, in fairness, has a necessary if not always appreciated job to do.

The tended dog stays home or at worst, close to home.

As for the untended and usually unlicensed stray, the pang of seeing him taken into custody is mitigated by this fact:

At least, he has a chance of acquiring a new master who will give him the love without which neither dog nor human can function at his best.

★

Here's Geoff Mitchell of Metchosin home from a trip to South Africa with a ruddy tan, in time for the election.

What Geoff dropped in for was to remind me that Tommy Dougals is to speak in Memorial Arena at 8 p.m. Sunday. But he lingered to air his impressions of apartheid as he saw it.

"Just awful," says he. "An obscene hallucination. It made me realize how fortunate we are in Canada, where our political issues are economic advancement and national unity, not human liberty."

Geoff had been forewarned, but it was still a shock to see signs reading "Non-white Only" (as well as its huge Negro population, South Africa has many Asiatics).

He had made the trip to visit his son, Frank Mitchell, an accountant attached to University College of Nairobi in Kenya. But the chance seemed too good to miss, so he extended his journey.

"What I found," he says, "was a wonderful country, technologically advanced, but determined to cut its people off from contact with a world that might inform them. This is the land of the first heart transplant — but they are running on a philosophy that belongs to the days of the ox-wagon."

Geoff, a member of the Christian Action Defence and Aid Fund, a London-based organization that helps battle oppression, found that the Negro South Africans are determinedly building schools for themselves. Their problem is to find teachers.

"It's good to be back in the land of the free election," Geoff Mitchell concludes. "Here at least, the losers won't be subjected to house arrest or imprisonment without trial by the victors!".

★

With shame, sorrow and resolves to do better, I must confess that this corner occasionally boots one.

First, the dogwood seedling can indeed be taken out of this area, and the nursery that supplies it will gladly provide the necessary permit-stamp. This correction from several local nurserymen, who point out that earlier quarantine strictures have been eased.

Second, it is Skidegate Channel that separates Graham and Moresby Islands of the Queen Charlottes, not Hakai Passage, which lies between Hecate and Nalau Islands.

That's it for this day, except to note a trio of memories from the great gathering that assembled to hear Canada's prime minister in Beacon Hill Park . . .

The picnic atmosphere of that perfect evening. The blended scent of sea and crushed grass. The kite that floated high over the hill, with its long, long orange tail.

BATTERED BUT A WINNER, Fred Roesner, 12, and his partner in three-legged race, Ria Barten, also 12, display their victory ribbons, earned against tough odds. Fred hurt one leg three months ago and last month doctors added the cast as part of treatment. He and Ria still figured to enter the three-legged race in the Sir James Douglas School track meet Wednesday. In the morning while Fred was playing, somebody jumped on his good leg. But ne and Ria still came out winners. After the race, the "good" leg somehow got jumped on again and thus earned its own bandage. The doctor sees it today and Fred is hoping there won't be need for a second cast. There's just no race devised for that yet. (Times photo by Bill Halkett.)

Mayors Shaken By New Plans For Hospital

By JIM HUME

The recently formed Regional Hospital District could be heading for the roughest meeting of its young life next Wednesday afternoon.

Several board members including Mayor Hugh Stephen and Mayor Ray Bryant this morning expressed the intention of "demanding answers" when the group meets to discuss a twin-report from its priorities and advisory committees.

Tuesday afternoon the priorities committee voted solidly in favor of a major switch from the Agnew-Peckham master-report on hospital and health services for the area recommending the building of a $25 million 800-bed hospital in the Elk Lake area.

Wednesday afternoon the hospitals advisory committee received the priority committee report but trimmed the bed total from 800 to 650 before agreeing to pass the recommendation to the full regional board next week.

This morning Mayor Stephen said he had no comments to make on the situation other than to say that he was "flabbergasted by the report in Wednesday's Times."

"I don't want to make matters worse by saying any more at this time," the mayor added. "But I shall have some things to say next Wednesday."

Mayor Stephen said he couldn't believe the Times story on first reading but that a subsequent check revealed it accurate in detail.

Mayor Bryant also expressed surprise at reading the story in the newspaper befor receiving the official word from the sub-committee.

'POINTLESS TO WORRY'

"But it's pointless to worry about that now," he said. "I am carefully reviewing the newspaper report and trying to equate it with the Agnew-Peckham report. There appears to be some inconsistencies with the sub-committee's recommendations and the Agnew document for which I shall be seeking further information before committing myself one way or the other."

The priorities sub-committee provided the shock-wave when it apparently scrapped Agnew-Peckham recommendations for a new acute care hospital adjoining St. Joseph's Hospital.

It provided a further surprise when it recommended that a new 800-bed, now reduced to 650-bed, hospital be built in the Elk Lake area and administered by the St. Joseph's management staff.

St. Joseph's Hospital officials refused to comment on the Wednesday announcement.

This morning Michael J. Griffin, acting chairman of the St. Joseph's hospital board, would only state that he was surprised at the suddenness of the decision.

He repeated that his board was now presented with the problem of what to do about the services of Dr. Harvey Agnew, hired a few weeks ago to update the St. Joseph's long-range development plan with particular emphasis on the construction of a new acute-care hospital on the St. Ann's Academy grounds.

"As for the St. Joseph's administration being moved from the hospital to a new hospital at Elk Lake, that too surprises me.

"All I can say is that I am sure whoever is in charge of the administration, Greater Victoria will continue to receive the finest quality in hospital care and administration."

PLAN NOT NEW

Mr. Griffin added that like Mayor Bryant he found it disturbing to read of the events in the newspaper before the matter had been fully debated at the regional level.

The proposal to build a new St. Joseph's in the general area of Elk Lake is not new.

Last November the Times reported that serious consideration was being given to a new St. Joseph's in the area. They story was branded as inaccurate by various hospital authorities.

Mayor Hugh Curtis, chairman of the Regional Hospital District Board, has stressed that the priorities committee recommendation is just that, a recommendation of a sub-committee to an advisory committee of the regional group.

He added that the term "Elk Lake" should be considered in only the most general terms and that site of the new acute care hospital would be decided by his board "possibly against the wishes of the hospital people."

He added that the hospital "will have to be somewhere between the heavily and lightly populated areas of the Saanich Peninsula. A large hospital generates urbanization. You simply can't drop an institution of that size into an area. It would be chaotic."

IT HAS ELIMINATED . . .

★ . . . SWING-DOOR PRISONER

New Drunk Policy 'A Proven Success'

By HUMPHREY DAVY

Frank was picked up two days ago by Victoria police. He was drunk.

After police had obtained his name and address, members of his family were contacted and he was taken home.

A year ago, this same man would have been tossed into a cell and the next day charged with being intoxicated in a public place.

A week earlier another man, a known alcoholic, was taken directly to his home by police.

"What on earth has happened!" he said the next morning. "Fancy being taken home by police."

But if by the end of the year this same man is picked up for being drunk, he may be treated somewhat differently.

He may find himself in a dry-out centre and 72 hours later on his way to a centre for the treatment of alcoholics.

The new police method of dealing with drunks is all part of a program instituted at the start of the year by the attorney general's department.

●

It's revolutionary and the first of its kind in North America.

Charges are no longer being laid under the Liquor Act against people found intoxicated in a public place and centres for the treatment of alcoholics—men and women—are now in the process of being established throughout the province.

The first detoxication centre where "pick-ups" are medically examined to determine if they are in need of medical attention at an alcoholic centre is expected to be in operation in Vancouver by the end of the month.

No dry-out centre is being planned for Victoria as yet, but police chief John Gregory hopes one will be established in the near future.

"We need one," he said, "especially for treating serious cases—people in danger of dying from alcoholic poisoning.

●

(A doctor is always on call at a detoxication centre.)

He said the program of not laying charges against drunk persons has proved a success.

It had eliminated the swing-door prisoner and the cluttering up of courts and jails, he said.

"The practice of filling up our jails with people charged with this offence accomplished nothing towards rehabilitating them," he said. "It was also a tremendous drag on taxpayers."

He pointed out that a drunk person has committed no criminal offence and done no physical harm to person or property.

"People want him picked up because he is an eye-sore and is a danger to himself as he might get killed or might be the cause of an accident," he said.

"That's what we are doing now — just picking him up and seeing that he gets home or sobers up."

●

The projected plan to rehabilitate an alcoholic would involve costs, he said, but "at least we are accomplishing something — something useful."

He said the B.C. program had proved so successful that the Northwest Territories had applied to Ottawa to follow the province's example.

"It's long overdue. I have always maintained that an alcoholic should not be treated as a ciminial but as a sick person."

The new program means that 1968 will be the first year that no drunk charges will be laid before the city police court. Last year there were 1,180 such charges — an average of three a day. In Vancouver there were 25,000 charges.

However, Chief Gregory points out that the new program does not exempt from arrest persons, who while drunk, might commit other offences such as assault or smashing windows.

In these cases the offender is not charged with being drunk, but with the specific offence committed.

Indians stand to gain most by the amendment to the Liquor Act.

An official of the attorney general's department said because many Indians were unemployed or were earning small incomes, they could not pay the fines for being drunk. They were sent to jail.

●

"In this respect the law is discriminatory," he said, "because those with the means could keep out of prison."

At Oakalla Prison, 60 per cent of the inmates were found to be Indians serving time for being drunk in a public place.

"With the establishment of the new program we will have in effect three places of detention in B.C. — prisons, mental institutions and alcoholic centres," he said.

He pointed out that police court and prison costs for drunks had now been eliminated — representing a saving of thousands of dollars.

It is true that these savings will be ploughed back into rehabilitation centres, but the public will at least be getting something back for the money, he said.

ELECTION HALF OVER FOR FORCES

For armed forces personnel in Victoria, throughout Canada and abroad, the election is already half over.

The same goes for patients who are domiciled at the Veterans' Hospital here.

Under Canadian Forces Voting Regulations, servicemen have been voting since Monday and their polls will remain open until Saturday.

FIVE DAYS TO GO

Their ballots are sealed and sent to Edmonton where the count will be made for all service people wherever they are stationed.

Returning officers from Edmonton were also taking ballots today at Veterans' Hospital here. A spokesman said that any patient in the hospital during this week, will have a vote. Registrations are brought up to date every morning. Polling ends Saturday.

Patients' votes also will be sent to Edmonton for counting. It apparently is possible for a veteran to have been registered at his home to vote locally then admitted and registered again for the balloting now under way.

Patients in other hospitals throughout the area have no vote unless they can be taken to their own polling places.

Votes cast by patients are for candidates in the Victoria riding.

A check with Liberal, Conservative and NDP campaign offices in Victoria revealed that no party had sent scrutineers to the hospital and only the Conservative party spokesman knew the voting was underway.

Each party indicated it was going to look into the matter. It was explained that because the voting is not conducted under the national elections act, little was known about it in civilian circles.

Campaign manager for Esquimalt-Saanich Conservative candidate George Chatterton, Mrs. Kitty Chatterton issued a statement Wednesday night dealing with cards sent out by her office.

The cards, bearing Mr. Chatterton's name on a simulated ballot, have drawn many protests because they tell the voter to take them to the polls. Returning officer Mrs. E. T. Lea warned voters against doing so, on instruction from Ottawa.

Mrs. Chatterton said:

"We know from experience that on voting day there are a great many people who are not aware where they should vote.

"To assist the voters we send out an individually-addressed card to every voter in Esquimalt-Saanich, 52,900, to tell them exactly where their polling place is — and we received so much commendation for this service that the other parties have now copied us.

"We acted on expert legal advice that there was no contravention of the election act and I'm sure my husband would challenge them (other candidates) to take legal action."

Mrs. Chatterton also wanted to make it clear that it was not her who made the statement "... the damage has been done." This statement was male by Mrs. Lea.

Clothes Only At Rally

New Democratic Party supporters won't be able to wear any sort of badge, button or sign supporting their party, leader or local candidate at the Sunday rally for T. C. Douglas.

The Elections Act places a ban on all campaign advertising "worn on the person" during the 48-hour period preceding election day.

A Board of Broadcast Governors ban applies to radio and television advertising in the two days before Tuesday, Victoria returning officer David R. Wilson said today.

Candidates and their supporters are permitted to knock on doors and make campaign phone calls during the period and on election day itself. News reports of meetings as well as campaign advertisements are permitted in all newspapers.

And the billboards and election posters scattered around the city can stay right where they are.

Second Fire Probed

The second fire in a week destroyed the interior of Mr. and Mrs. Charles F. Ryan's home at 764 Lily, in Saanich.

The fire apparently broke out near a basement pile of lumber brought in to repair extensive damages caused by a fire last Friday.

Mrs. Ryan was alone in the frame bungalow shortly before noon today when she smelled smoke. She ran to the basement and discovered the pile of wood in flames.

She called the Saanich fire department and two pumpers were rushed to the scene.

Last Friday evening fire broke out in the basement and caused "extensive" damage to most of the interior, the fire department reported.

The department said an investigation was begun by detectives and the Fire Marshall's office.

A distraught Mrs. Ryan stood with neighbors outside the house today as firemen wearing air-packs carried hoses into the basement.

Her three children were not in the house when the fire started.

Mrs. Ryan said the house "is a write-off."

Friday's fire followed a birthday party the children had given their mother. One son was home alone at the time.

Mr. Ryan was reported then to be aboard the survery ship Richardson at Tuktoyaktuk in the Arctic.

SHIP MOVEMENTS

DEPARTMENT OF TRANSPORT

Camsell, Estevan and Quadra in port; Douglas in Johnstone Straits patrol area; Racer in Bella Bella patrol area; Ready in Sandheads patrol area; Vancouver on Station Papa.

NAVY

Saskatchewan and Qu'Appelle at sea en route Adak, returning July 4; MacKenzie and Columbia at sea, returning noon Friday; Yukon in Nanoose; Laymore at sea, returning Monday; Mirimachi in Nanaimo; Porte De La Reine and Port Quebec leaving 8 a.m. Friday, returning 4 p.m. Sunday; Oriole out for day Friday; U.S.S. Remora in Friday 5 p.m. leaving 10 a.m. Monday.

U.S. Sub Here For Weekend

A United States submarine is scheduled to visit Victoria at the weekend.

The USS Remora, a conventionally powered sub, will arrive at HMC Dockyard at 5 p.m. Friday and leave at 10 a.m. Monday.

Over 311 feet long, the Remora has a beam of 27.2 feet and carries a complement of 86.

The Remora has been on an operational training cruise in the Puget Sound area.

Last Push For Votes Starting

By PETE LOUDON

Local election candidates today promised they will continue pushing their crusades right down to the wire Monday night.

And on Tuesday, election day, most of them plan to be busy all day helping to get out the vote — especially the vote of persons they each believe to be their supporters.

Here are results of interviews with the candidates who were available this morning:

(ANDERSON)

Dave Anderson, Liberal, Esquimalt-Saanich, was speaking to Yarrows Ltd. employees at noon today and this afternoon was to go out "mainstreeting" in Sidney. Tonight he has a meeting in View Royal and Friday night a coffee party at 4865 Cherry Tree Bend.

Saturday he has a lunchtime picnic on Chilco Road for native Indians and Sunday an open house at 808 Brock at 2 p.m. In between times he'll probably be knocking on more doors.

He said he'll await elections returns at his headquarters and at Red Lion Inn's main lounge Tuesday night. A colored TV is being installed especially for the event.

It he wins, what are his plans?

"I haven't considered that problem yet, simply be with people, I guess." He said he'd like to get up-Island fishing for two or three days to dissipate some of the "nervous energy that's been carrying us along."

But on the other hand maybe, "we'll all be flat on our backs for a while."

If he loses he'll have to "figure out what to do for the rest of my life." He has a law degree but never has practiced and would be required to spend a year as an articled student first.

CHATTERTON

George Chatterton, Conservative, Esquimalt-Saanich will also be mainly door-knocking and mainstreeting between now and Tuesday.

He has a tea party—perhaps a refreshing change from the parade of coffee parties—to attend Thursday. He says he'll watch returns at his headquarters and then go to McMorran's Cordova Bay motel for a celebration—and he speaks confidently about that.

When the vote is over, he plans a week or two to "just stay home and sleep and look to my garden and cut the lawn. Pushed to guess what he might do if he loses, he says, "My plans would be no different."

CHARMAN

Eric Charman, Conservative, Victoria, says he will concentrate on radio "hot lining" until election day although he has a meeting tonight at Eagles Hall. He said it might be his last. Some other sources indicate Mr. Charman may be planning a surprise meeting with a surprise speaker on Saturday night. If so, Mr. Charman wasn't saying.

Sunday, he says, he'll be door-knocking and Monday planning a get-out-the vote campaign. If he gets a chance on the weekend he'll dash up to Qualicum to his summer cottage with his wife and four children and pay a visit to the fishing grounds.

GROOS

David Groos, Liberal, Victoria, will also be giving time to open line broadcasts during this week. Today he was to address Victoria Rotary. There will be a final distribution of campaign literature to oversee. And he's got to give some time to problems of constituents, proving you don't stop being an MP until someone else takes your place.

He has some coffee parties still slated too, but he didn't plan to campaign Monday. He'll spend that day with his campaign workers readying for the Tuesday effort to bring out all available voters.

JOHANNESSEN

Don Johannessen, NDP, Esquimalt-Saanich, is a candidate with a difference—he's never been able to quit his school-teaching job "which is as important as elections" he says.

He's teaching every morning or doing end of term jobs at Lake Hill and canvassing more homes in the afternoon and evening.

Friday he'll be hot-lining too and Saturday back on the door circuit.

Sunday morning he rests and Sunday afternoon greets NDP national leader T. C. Douglas at the airport at 3:45 p.m. He'll be Mr. Douglas' special guide and will appear with him on a radio show after the rally. Then he escorts him back to the airport. Monday more school, more doors. Tuesday, more school, and checking out scrutineers and party drivers. Campaign headquarters Tuesday night to watch results come in.

"Wednesday, win lose or draw, it's back to school.

"I've got reports to get out."

RICHARDSON

Dr. Harvey Richardson, NDP, Victoria, is giving all his energies to building interest in the big NDP rally at Memorial Arena Sunday when national leader T. C. Douglas will be here.

There will be some NDP demonstrations between now and then at local shopping centres to publicize the rally. And of course the party is still distributing signs. His campaign workers report that they are elated with the acceptance by people of NDP signs, both at residences and business locations.

They say that in previous elections 30 per cent of eligible voters have not cast ballots.

"We want to make sure none of them are our supporters."

Dr. Richardson says he plans to watch the election results at party headquarters.

Ask The Times

Q. How big is the largest diamond ever found? L.R.

A. The largest diamond discovered to date was found by Captain M. F. Wells in the Premier mine, South Africa, on Jan. 26, 1905. It weighed over 1¼ pounds. It was named after Sir Thomas Major Cullinan. The Star of Africa number one, in the Royal Seepter, was cut from it by Jak Ascher in 1908 and is the largest cut diamond in the world. It has 74 facets.

Q. Where may I write to obtain information on the training and use of dogs in police work? L.M.

A. The Dogmaster, RCMP Detachment, Nanaimo.

Anyone wishing a question answered is invited to send the question along to the Times, addressed to "Ask the Times" Editor. Questions and answers will be published daily.

All questions should deal with matters of fact and be of general interest. The Times does not undertake to solve conundrums or legal problems. Nor will it attempt to put a value on old coins, stamps or antiques. These should be submitted to a dealer.

MOUNT BENSON BIBLE CAMP, started last year as Centennial project by Harewood Church of Christ, Nanaimo, has now been completed. Work party from Church of Christ, Oregon, came up to Nanaimo to help finish the camp, which comprises a chapel, two faculty buildings and two dormitories for boys and girls. The Oregon helpers (from left) are: Jennie Easton, Arlene Maller and Linda Easton; Rev. David Savage, minister of Harewood Church of Christ; Mark Johnson, Gerry Easton and Jim Goerties. (Photo for the Times by William E. John.)

TORONTO MARKET TRADING

In addition to The Canadian Press reports of the full Toronto trading, market quotations are also supplied by the Canadian Investment Dealers' Association: Richardson Securities; Pitfield, McKay, Ross and Co.; Royal Bank; Pemberton Securities Ltd.; Hagar Investments Ltd.; A. E. Ames and Co. Ltd. and Vancouver Stock Exchange.

TORONTO CLOSING STOCKS
Distributed by CP
Toronto Stock Exchange—June 20

Complete tabulation of Thursday transactions. Quotations in cents unless marked $. z—Odd lot, xd—Ex-dividend, xr—Ex-rights, xw — Ex-warrants. Net change is from previous board-lot closing sale.

INDUSTRIALS

Stock	Sales	High	Low	Close	Net Ch'ge
A—B					
Abitibi	12210	$8	7¾	8	
Acklands	4185	$13⅜	12⅞	13¼	+ ⅜
Aimco Ind	14325	$8⅛	8	8⅛	+ ⅛
Alta Gas T	2335	$33½	33	33¼	+ ¼
Alta Gas p	1500	477	77	77	
Alta Gas w	2425	595	580	590	+10
Alta Nat	150	$18½	18½	18½	
Algo Cent	910	$8⅜	8⅜	8⅜	+ ⅛
Algoma St	2005	$17¼	16⅞	16⅝	— ⅜
Alcan	9870	$24⅜	24⅛	24¼	— ⅛
Alcan pr	115	$32½	32	32	— ½
Alumin pr	200	$17¼	17¼	17¼	
Almin 2p	200	$37½	37½	37½	+ ½
Ang CT 4½	25	$30	30	30	— ⅜
Ang CT 5½	425	$45¼	43½	45¼	+1¼
Anshes A	4320	944¾	44	44	—½
Argus B pr	25	$37	37	37	
Argus C pr	2875	$11¾	11	11⅜	+ ⅛
Asbestos	2165	$22⅜	22	22¼	— ⅛
Atco Ind	19505	$12⅜	11⅝	11⅞	+ ⅛
Atl Sugar	4125	$6⅞	6¾	6⅞	
Atl Sug A	220	$15⅛	15⅛	15⅛	
Auto Elec	3640	$15¾	14⅜	15⅛	+ ⅝
Avco	260	$52	52	52	
Bahama	2200	78	78	77	— 3
Bank Mtl	7119	$13	12⅝	12⅝	— ⅛
Bank N S	8115	$19¼	19	19⅛	— ⅛
Bartaco	600	$10¼	10¼	10¼	— ⅛
Beaver L	2695	417	16⅜	17	+ ⅛
Becker B p	525	$13	12⅝	12⅞	
Bell T	14853	$43¾	42¼	42⅝	+ ⅛
Bow Valy	75.0	$13⅜	13¼	13½	+ ⅛
Bow Vly pr	100	$14	14	14	
Bow Vly w	3768	$10¼	10¼	10¼	+ ⅛
Bow-m pr	25	$40	40	40	
Bramalea	1035	$30⅜	30⅜	30⅜	— ⅛
Bramal w	1160	$21	20¾	21	
Brazilian	2899	$17⅛	15⅞	17⅛	+ ⅛
Bright	75	$79⅜	79¼	79¼	
BA Oil	1704	841	40¼	40¾	— ⅜
BC Forest	305	$15⅞	15⅜	15⅞	+ ⅛
BC Pack A	100	$16½	16½	16½	— 1
BC Pack B	300	$14¾	14¾	14¾	— ⅜
BC Sugar	285	$41⅛	41	41¼	— ⅜
BC Phone	120	$56	55¼	55¼	— 1
BCPh 4¾ p	z10	$68½	68½	68½	
BCPh 6.50	145	427	27	27	
Br Nfld C	1668	465	460	465	
Buntin Rid	300	$10¼	10¼	10¼	+ ⅛
Burns Fds	815	$20¼	20	20	
C—E					
CAE Ind	1545	$9¼	9	9	
Calgary P	2715	$22½	22	22¼	+ ⅛
Calgy 5⅓ p	18	$104⅛	104⅛	104⅛	— ⅛
Calvrt Dte	4700	90	70	90	+20
CD Supac	365	$24⅛	24⅛	24¼	— ⅛
Can Bread	804	$13½	13⅛	13⅜	+ ⅛
Can Cem	499	$27⅜	27	27	— ⅛
Can Cem p	z51	$18½	17⅜	17⅜	
Can Malt	790	$21	20⅞	21	+ ⅛
Can Malt p	1315	85	83	85	
C Packers A	45	$92½	92¼	92½	+2½
C Packers B	220	$91	90	91	
Can Perm	980	610	10	10	
CSL	406	$28	27¼	28	+ ⅝
C Brew	15090	48⅞	8⅝	8⅝	
C Brew Ap	65	$33½	33¼	33½	
CB Alum A	340	$16¾	16⅜	16¾	
Cdn Can A	475	$10	9⅝	9⅝	— ⅛
C Chem w	800	280	285	285	
C Curtiss	2900	245	235	235	—10
Cdn Food	21	$5⅝	5⅝	5⅝	
CGE pr	100	$30	30	30	
C Goldale	500	$18½	18¼	18½	
C Hydro	1500	$18⅜	18	18⅛	
C Hydro pr	z100	$17	16	17	
C Imp	15180	$18¾	16½	16⅝	+ ⅛
C Ind Gas	3535	$18⅞	17¾	18	+ 1
C Ind Gas p	455	$15	14½	15	
CIL	2078	$11⅞	11⅝	11⅝	+ ⅛
CIL pr	z10	968	68	68	
C Mare	13350	$8⅞	8⅝	8⅞	+ ⅛
CP Inve pr	8192	$24	23¾	24	
CPR	4708	$39⅝	39¼	39⅝	+ ⅜
CPR $3. pr	2765	$9¾	9¼	9¼	— ⅛
CPR UK P	100	$7¾	7¾	7¾	— ⅜
C Petrofin	3580	$16⅞	16½	16⅜	+ ⅜
C Refract	105	$13	13	13	
Cdn Tire	60	658	58	58	+ 3
Cdn Tire A	233	$48½	48¼	48½	+ ⅛
C Utilities	995	837	36	36	— ¼
Cdn Wall	30	$74	74	74	
CWN Gas	740	$16	15½	15½	+ ⅛
CWN G 4 pr	100	$11¾	11⅝	11⅝	+ ⅛
C Westing	400	$13¾	13½	13½	— ⅛
Canron	130	$17¾	17⅝	17⅝	— ⅛
Capit Bldg	4350	250	245	245	
Carrier JD	100	$8¾	8¾	8¾	
Cassidy L	600	$9¾	9	9⅝	
CDRH Ltd	5295	$10⅞	10⅜	10½	
Chemcell	1280	887⅜	8⅜	8⅜	
Chemcl I p	525	$13	13	13	
Chem 6⅝ p	100	$23½	23½	23½	— ½
CHUM A	470	$19½	19¼	19½	+ ¼
Clairton	250	385	375	375	—05
Codville A	500	$7¼	7¼	7¼	— ¼
Columbia	240	$30	$30	300	
Columbi p	270	$12¼	11½	11½	+ ⅛
Comalco	2491	$25½	25	25	— ⅜
Compro	500	290	290	290	— 5
Compr Ap	400	$12	12	12	
Computr	1450	$16¼	16⅛	16¼	— ⅛
Con Bath	1894	$15¼	14¾	14¾	— ⅛
Con Bath p	1425	$18⅜	18½	18½	
Con Bath w	225	$15	310	310	— 5
C Bldg	50	210	205	210	
Con Bldg w	99	45	41	45	+ 3
Con Textile	200	$10	10	10	— ⅛
C Gas	11339	$20⅛	19⅞	20	
Con Glass	225	$16	16	16	
Corby vt	125	$28¾	28¾	28¾	— ⅛
Corby B	55	$28½	28½	28¼	— ⅛
Coronatn	549	120	120	120	— 5
Courvret p	200	$5⅞	5⅝	5⅞	+ ⅛
Crain R L	125	$14¾	14¾	14¾	— ⅛
Crestbrk	2311	$8	6	6	
Crow Nest	125	$38	38	38	+ 2
Crush Intl	7800	$18½	18¼	18½	+ ⅛
Cygnus A	1212	415	410	415	+10
Cygnus B	236	46½	6¼	6¼	—¼
Cygnus pr	250	$18½	18¼	18¼	
Delta Elec	2200	415	410	415	+ 5
Denault L	450	$12½	10¾	12½	+ ½
Distl Seag	4029	$45	44¾	44¾	
Dome Pete	243	$60½	60½	60½	+ ⅜
D Bridge	485	$13½	13½	13½	— ⅛
Dofasco	1485	$16½	16¾	16⅝	+ ⅛
Dofasco p	400	$84¾	84	84	—1¼
Dom Glass	1850	$9½	9¼	9½	— ⅛
Dom Store	3695	$19	18⅞	18⅞	— ⅛
Domtar	7815	$10	9¾	10	+ ⅜
D Textile	665	$13½	13¼	13½	
Dupont	610	$30½	30	30	— ⅛
Dustbane	4810	$18¼	17¾	17⅞	+ ⅛
Eddy Match	225	$20	20	20	
Electro ltd	415	$11⅞	11⅝	11⅝	— ⅛
Emco	100	$19⅝	19¼	19⅝	
Emp Lite	925	$16½	16¼	16½	— ⅛
Exquisite	535	86⅝	6⅜	6⅜	— ⅛
Exquite w	250	67	67	67	
F—J					
Fairbnk M	100	$7¼	7⅛	7⅛	— ⅛
Falcon	1292	$107⅜	106⅛	107⅜	+1⅜
Fam Play	870	$56½	56	56	+ ½
Fed Grain	450	$6⅛	5⅞	6⅛	+ ⅛
Fleet Mfg	3800	270	260	265	
Ford Cnda	55	$218	218	218	+ 1
Fraser	1200	$15¼	14⅝	14⅝	— ⅜
Freiman	1200	$9⅞	9½	9½	— ⅜
Frontier p	450	$22½	22½	22½	
Gen Baker	1900	$5⅞	5¾	5⅞	— ⅛
GMC	250	87	87	87	
Glob En A	1220	$8⅛	8¼	8⅛	+ ⅛
Goodyear	25	$183⅛	183⅛	183⅛	
Gt Lkes Pwr	1725	617	17	17	
Gt W Life	165	855	54½	55	— ½
Gr W	21735	$10⅞	9¾	10	+ ⅛
G Wpg Gas	50	$27	27	27	— ½
Greyhnd	4782	$13	12¾	13	
Guar Trst	200	$9¼	9¼	9¼	— ⅛
Hand Chm	400	450	450	450	+25
Hnd Chm A	100	$8	8	8	
Hardee	2500	64	60	60	— 4
Hard Carp	150	$14¾	14⅝	14⅝	+ ⅜
Hard Crp A	595	$12¼	12	12¼	+ ⅛
Harveys F	880	$22¼	22¼	22¼	+ ¼
Hawker S	1777	430	425	430	
Hawker pr	60	860	60	60	— 7
Hays Dna	150	610%	10%	10%	
Ho OA	22251	$23¼	23¼	23⅜	+ ⅛
Home B	575	$26	25¾	26	+ ⅛
Home Pit	1900	310	305	305	— 5
H Smith pr	75	$27½	27½	27½	+ 2
H Bay Co	720	$26	25¾	25¾	— ¼
HB Oil Gas	9875	$43	41¾	43	+1¼
HB Oil G pr	695	$61⅝	61	61	
Huron Erl	9960	$12	10⅝	12	+ ⅛
Husky Oil	2508	$27½	26¾	27½	+ ⅛
Husky A pr	40	$49	49	49	+2⅜
Husky B pr	25	$47	47	47	
Husky D w	2265	$16¾	15⅝	16⅜	+ ⅜
Imbrex	6900	$11¾	11¼	11⅜	+ ⅛
Imp Oil	2217	$64¾	64¼	64¾	+ ½
Imp Tob	2870	$14¾	14¼	14½	+ ⅛
Income vt	150	$9	9	9	
Ind Accept	1200	$20⅝	20¼	20¼	+ ⅛
Ind Mineri	6075	$16	15	15¾	+ ⅜
Ind Wire	1830	805	800	805	+ 5
Ingersol A	140	$22	22	22	
Inglis	900	$10⅞	10⅝	10⅞	+ ⅛
Inland Gas	8575	$10¼	10	10¼	+ ⅛
Inspiratn	2170	110	105	110	
Inspirati p	150	$11¼	11¼	11¼	
Inter-City	200	$13⅜	13⅜	13⅜	— ⅜
Intr City pr	800	$18⅜	18⅜	18⅜	+ ⅜
IBM	71	$385	384	385	+5¼
Int Nickel	8457	$113	111⅝	112	
Int Util	6152	$53½	51⅞	53	+1¾
Int Util A	525	$53½	52¾	53½	+2½
Int Util pr	655	$53¼	51½	53½	+ 2
I PL	17625	$18¾	18½	18⅜	— ⅛
Int Pipe w	2450	835	820	835	+20
Ip Sec	28525	$5¼	485	5	+15
Intpr Sft pr	z25	$17	17	17	
Inv Grp A	2400	$7¼	7¼	7¼	+ ⅛
ITL Ind	875	$18	17⅜	17⅜	+ ⅛
James Sft	z18	$15	$15	$15	
Jefferson	1237	$37⅜	37	37⅜	— ⅜
Jefferson w	200	$28	28	28	
Jockey C	2800	$75	270	270	
Jockey A p	108	$7⅞	7⅞	7⅞	
K—N					
Kaps Tran	1973	$7⅛	7⅛	7⅛	— ⅛
Keesprite P	3540	$16⅝	16½	16⅝	+ ⅛
Kelly D A	1050	$5¼	5	5¼	+ ⅛
Kelsey H	125	$13	13	13	— ⅛
Kelvinatr	100	$11	11	11	+ 1
Kenting	275	$28½	28½	28½	+ ½
Labatt	1479	$18	17	17	—1⅛
Labatt pr	2510	$23	22½	22½	— ½
Lafarge	200	$12¾	12¼	12¾	+ ⅛
LOnt Cem	543	340	335	335	— 5
Lambton	100	$7	7	7	+ ⅛
Laura Sec	366	$11	11	11	— ⅛
Lau Fin	1030	425	405	405	—20
Lau F 6.25	700	$13¾	13	13¾	
Lau F 2.00	150	$19¾	19¾	19¾	— ⅛
Lau F 6tw	225	7	7	7	
Leigh Inst	930	$37¾	36	37¾	+1⅜
Levy	1270	$82½	82	82	
Levy A pr	200	$10½	10¼	10½	+ ⅜
Life Invest	1425	$7¾	7⅝	7⅝	+ ⅛
Life Inv wt	2150	195	190	195	+20
Livingsto	820	$23¾	23¼	23¾	+ ⅜
Living pr	50	$38	38	38	+ ¼
Living wts	1235	$16	15¾	15¾	— ⅛
Lob Co A	4035	$7⅞	7¾	7¾	+ ⅛
Lob Co B	6360	$7⅞	7¾	7¾	
Lob Co pr	335	$34½	34¼	34½	+ ½
Lob G A pr	160	$22½	22½	22½	
Lob G B pr	250	$23	23	23	
Locana	200	115	115	115	
Loeb M	2685	$16¾	11¾	11½	+ ⅛
Maclarn A	228	$15	14½	14½	
Maclarn B	128	$16	16	16	+ 1
Maclean H	225	614¾	14¾	14¾	
MIS Ltd	2825	$22½	22¼	22½	
Magna El	4355	$20	19½	19½	— ⅛
Magnetics	3050	295	290	295	
Manotr In	200	150	150	150	
M Lf Gard	300	$29⅞	29⅞	29⅞	+ ⅜
M Lf Mills	8050	$17	16	17	+ 1
Marktboro	7155	$9¼	9	9	
Markbro w	1430	560	550	560	+10
Mass-Fer	4084	$18	17⅜	17⅝	— ⅛
MEPC	4105	460	455	460	+10
Met Stors p	100	$19	19	19	
Milt Brick	500	$5½	5	5½	
Mindustri	100	$9¾	9¾	9¾	— ⅛
Molson A	1535	$25¼	24½	24½	— 1
Molson B	470	$25¼	24¾	25	—⅜
M Food	22650	$12	11¾	11⅞	+ ⅛
Montex w	162	62	62	62	
Mont Trst	100	$11⅞	11⅜	11⅝	+ ⅛
Moore	7345	$29⅞	29¼	29½	+ ⅛
Morse A	280	$20	19⅜	20	
Murphy	200	$7⅛	7¼	7¼	¼
NaChrs Int	1275	$29½	28½	29½	+ ½
Nt Contain	353	$8	7½	7½	½
Nt Contn w	760	430	425	425	+10
Nat Drug	2100	$11	11	11	
Nat Drug p	200	$12½	12½	12½	+ ¼
Nat Grocs p	250	$23¾	23¾	23¾	
Nat Rees	1430	$5½	5¾	5¾	+ ¼
Neon	870	$33½	33	33½	+ ⅜
Noranda	1953	$47⅞	47	47¼	+ ⅛
NCtri G	15400	$14½	10⅜	14	+ ¼
Nor Ctl G p	305	$24⅞	24⅜	24⅜	+ ⅛
NCG B 2 p	2050	$30¼	29⅜	30¼	+ ¼
Nor Ctl wts	5225	650	610	630	+40
NS L P	500	$7¾	7⅝	7¾	+ ⅛
O—S					
Ocean Cm	200	$19	19	19	+ ⅜
Ogilvie	100	$23¾	23¼	23½	+ ⅜
okanagan	5210	$5⅝	5	5¼	+ ⅛
Ont Steel	385	$33	32½	33	+ ⅛
Oshawa A	8125	$36¼	35½	36	+ ¼
Overland	195	$20⅞	20⅞	20⅞	— ⅛
Peace Riv	300	440	440	440	
Peel Elder	z10	$21¼	21	21	
Pembina	1400	117	16¾	16¾	— ⅛
PC Pwl pr	z1	$102	102	102	
Phillips Cb	200	87⅞	7⅞	7⅞	+ ⅛
Pow Corp	3533	$9¼	9	9¼	+ ⅛
Prem Iron	z30	430	430	430	
Price Com	2249	$10	9⅞	9⅞	
QNG 5.40 p	z10	370	70	70	
QN Gs 63w	150	390	390	390	
Rnk O A	13200	$9¼	9¼	9¼	
Readers D	750	$12½	12¼	12⅜	
Reichhold	150	$25¼	27½	27½	—1½
Reveistk	6060	$15	14⅝	15	+ ⅛
Revenu	10800	$26⅝	26¼	26⅜	+ ⅛
Revenue w	1600	$25	24	25	+ 1
R Nodwell	3700	88	85	85	— 3
Rockower	700	$16½	15⅞	16½	— ⅛
Rolland	200	86⅞	6¼	6¼	
Ronald Fd	100	$14	14	14	
Rothman	1967	$26¾	24	24¼	+ ⅛
Royal Bnk	4589	$17⅞	17½	17½	— ⅛
Royal Trst	400	$20	20	20	— ⅛
Ryl T M	z25	$13	13⅜	13⅜	
Ryl Cem A	125	$17½	17½	17½	— 1
StL Corp p	35	$69	69	69	+2⅜
St Maurice	1000	52	52	52	— 1
Salada	720	$8⅞	8¾	8⅞	— ⅛
Sayvette	1100	$35	$30	335	
Scot York	2660	$13⅜	13⅛	13⅜	+ ⅛
Scot Lasal	125	$27½	27½	27½	
Seaway H	6980	$9½	9½	9½	
Selkirk A	100	$16¼	16¼	16¼	— ¼
Shell Inv p	900	$29	28	29	+ ⅜
Shell Inv w	1415	$12⅜	12⅛	12¼	— ¼
Shell Can	1983	$25⅝	25⅜	25⅜	+ ⅛
Shop Save	9802	$16	14⅜	15⅝	+1⅝
Shulty's	160	420	420	420	+10
Silknit	200	$14	14	14	— ¼
Silknit pr	z2	$40½	40½	40½	
Silverwd A	8024	$18½	17	18¼	+1⅛
Silverwd B	207	$18	17⅛	18	+1⅛
Simpsons	1520	$38⅜	38⅜	38⅜	+ ⅛
Simpson S	1760	$32½	32	32½	+ ⅛
SKD Mfg	700	$8⅛	8	8	— ⅛
Slater Stl	655	$9	8⅝	9	
Slater B pr	100	$13	13	13	
Slater 6 pr	400	$14⅜	14⅜	14⅜	+ ½
Slater A wt	100	310	310	310	— 5
Sogemine	285	$13⅜	13⅜	13¼	
Southam	700	$47½	47¼	47½	+ 1
St Paving	1090	$7¼	6⅞	7¼	+ ⅛
St Radio	2627	$55⅝	53	55¼	+2¼
Stly Brock	z25	$9¼	9¼	9¼	
Steel Can	6316	$21⅝	21¼	21⅜	+ ⅛
Steinbg A	6588	$16¾	16⅜	16⅝	— ⅛
Steinbg pr	25	$84	84	84	
Suptest od	500	$28⅜	28⅛	28⅜	+ ⅛
T—Z					
Tamblyn	325	$29	28	28	+ 1
Tancord	100	$5¾	5¾	5¾	+ ⅛
Texaco	227	$29½	29⅜	29½	+ ¼
Thom Npr	250	$39½	39	39½	+ ½
Thom N pr	90	$48½	46½	46½	— 1
Tone Craft	400	$12	11⅞	12	+ ¼
Tor Dm Bk	6327	$17¼	17¼	17⅜	
Towers	1550	65	64	64	— 5
Traders A	1155	$8⅜	8¼	8¼	— ⅛
Trader A p	z64	$21	21	21	
Trader 65 w	600	150	145	150	+ 5
Tr Pt Pete	13858	$35¼	34⅝	40½	— ¼
Tr Can Ql p	855	$43	43	43	— ¼
Tr CA pr	19447	968	67	67¼	+ 1
Tr Can P w	4630	995	970	975	+10
Krans Mt	1630	$13⅞	13¾	13⅞	+ ⅛
Trans PPL	910	$9¼	9¼	9¼	
Trizec C	14650	200	195	200	+ 5
UNAS Inv	z25	$11¼	11¼	11¼	
Un Carbid	837	$19½	19	19½	+ ¼
U Gass	13560	$14⅞	14⅜	14⅞	
Union Oil	410	$48½	48	48½	+ ½
U Corp B	1010	$13½	13½	13½	+ ¼
Un Fn Mgt	235	$15¾	15	15	— ⅛
Un Wburn	3051	$9	8½	8½	— ⅛
UWtn 6¼ p	55	$40	39½	40	+ 1
Un Wtn wt	3305	560	545	550	
U Sections	925	$7¼	7¼	7¾	+ ⅛
Vascan	1200	$5¾	5¾	5¾	
Versafd	2570	$15⅜	15⅛	15⅜	+ ⅛
Versatile	525	$14	13¾	13¾	— ⅛
Versatil A	250	$10¾	10¾	10¾	
Vulcan	9300	450	375	400	—50
Wajax	550	$17	15¼	17	+ 2
Walnoco O	7600	165	160	165	+15
Walk GW	3285	$31½	31¼	31½	+ ⅛
Weldwod	4356	$14⅞	13¾	13⅞	+ ⅛
Westc'st	2730	$26⅝	25¾	26	— ½
West Ind	100	290	290	290	—10
Westeel	350	$15	15	15	+ ½
W Brdcast	125	$17w6	17⅜	17⅜	— ⅛
W Pacific	935	$5¼	5	5¼	+ ⅛
WSuppls A	z50	$9½	9½	9½	
Weston	2408	$16¼	16¼	16¼	
Wstn 4½p	120	$66	66	66	— 8
Wstn 6pr	z10	$88	88	88	
White Pas	25	$33	33	33	
Woodwd A	9755	$17	16⅞	16⅞	
Zellers	4925	$15	14⅝	14⅜	— ⅜
Zellers pr	25	$37	37	37	
Zenith	41406	275	225	250	+25

FOREIGN TRADING

Noranda	50	$48½	48⅜	48⅜	
Place G	200	200	200	200	+50
Spooner	2000	280	280	280	+5
Coch Will	700	100	90	90	—20
Dickenson	200	500	500	500	—20
Discovery	100	210	210	210	+20
Grandcur	100	810	810	810	+165
Lk Dufault	300	860	860	860	—5
Madsen RL	100	200	200	200	—10
Newtund	2000	28	28	28	
Silverfld	100	500	500	500	+25
Siscoe	500	500	495	495	—5
Sherrit	100	585	585	585	—15

OILS

Alminex	2600	535	525	525	
Am Leduc	5200	14	13¾	13½	— ⅛
Asamera	2100	825	825	825	—30
Banff	2795	$13¼	12⅜	13	+ ⅝
Bralsa	200	110	108	110	+ 5
Calvert	49300	26	22¼	26	+3¼
CS Pete	2800	245	240	241	+ 1
C Delhi w	4052	11	11	11	— ¼
C Ex Gas	1820	700	675	680	—10
C Gridoil	200	$10¼	10¾	10¼	
C Homestd	441	540	540	540	—35
C Homest p	810	$10¼	10	10	— ¼
C LI Pete	z39	15½	15½	15½	
C Sup O	23459	947	46¾	47	+ ¼
Cent Del	3525	$17¼	16¾	16⅝	+ ⅛
Chieftain D	1800	670	670	670	+ 5
Dynamic	7612	170	161	166	— 4
French Pt	3355	630	615	620	—10
Gr Plains	1350	$18	17¾	17¾	+ ¼
Gt COilsds	940	965	970	970	—20
Int Helium	6750	175	170	170	— 3
Midcon	2300	48	46	46	— 2
Mill City	6800	143	140	140	— 2
Nat Pete	6700	390	365	365	—20
N Cont	4300	82	80	80	— 3
N Dav	15000	16	14	15	+ 1
NC Oils	250	870	850	870	+20
Numac	9900	595	565	565	—25
Numc w	18980	188	165	185	—25
Palliser	2500	65	65	65	
Permo	3520	24	24	24	
Peruv	2400	176	165	165	— 5
Petrol	2800	105	100	103	— 2
Pinnacle P	4980	340	325	330	— 5
Place G	16985	198	188	193	+ 5
Prairie Oil	400	675	675	675	+75
Ranger	6134	460	450	450	
Scurry Rn	z185	$31¼	30⅝	31¾	
Spoon	41000	252	245	250	+ 5
Triad	43140	276	265	270	+ 5
U Canso	1265	433	425	435	— 5
U Canso w	320	160	160	160	
Vanoo	1000	6½	6½	6½	+ ½
W Decalta	9275	320	310	310	—15
W Decit w	100	140	140	140	— 5
Wordwide	950	875	850	875	+25

MINES

A—B					
Acad Ur	47800	21	18½	18⅜	—2½
Accra	19525	16½	15½	16	— ½
Acme	107000	33½	28	30	— 1
Acme r	328165	2	1	1⅛	+ ⅛
Advocate	250	270	270	270	— 5
Agena Mg	2000	12	11¼	11¼	— ⅛
Agnico	900	220	206	210	
Akaitchó	1000	45	45	45	
Am Larder	1000	24	24	2	4
Am Moly

VANCOUVER ENTRIES, RESULTS

FIRST RACE — Claiming, $1,425, for three-year-olds and up, six and one-half furlongs:

Pali View (Baze) 120
Royal Valley (Dailey) 115
Dajee Boy (Pacheco) 115
Smart Domino (Salas) 120
Fleeting March (Terry) 120
Beatties Alibi (no boy) 115
Snow Boss (Barroby) 115
Aznip (Estapper) 120
Fabulous Willie (Lanoway) 115
Mach M. (Strange) 120
Also Eligible—
Blue Chief (Terry) 120
Alder Frill (Tierney) 110
Indian Charm (Anderson) 110
Panteg (no boy) 110

SECOND RACE—Claiming, $1,425, for three-year-olds, six and one-half furlongs:

Brother Charlie (Estapper) 110
Kinco Star (Terry) 115
Dark Dolphin (R. Arnold) 115
Convention Lea (Broomfield) 110
Fleet Fleet (Ray) 105
Videliect (Phillips) 110
Hyperion Gain (Dailey) 120
Kellios (Barroby) 115
Queens Street (Frazier) 110
Sailors Caper (Pacheco) 120
Also Eligible—
Simontime (Guerrero) 110
Rolla Rhodes (Strange) 110
Star Honour (Tierney) 110
Cyclone Mary (Tierney) 110
Mountain Baron (no boy) 114
Classic Gem (Salas) 114
Pepmont (Pacheco) 115
Emily Long Bow (no boy) 115
Marvelene (R. Arnold) 115
Venetian Queen (Dailey) 110
Royal Benison (Phillips) 120
Frans Sister (Lanoway) 115
Judge Paul (Terry) 120
Miss Bee Cee (no boy) 110

THIRD RACE—Allowance, $1,650, for three-year-olds and up, mile and one-sixteenth:

A-One-Eyed Admiral (Frazier) 116
Postillion D'Amour (Inda) 111
Magic Charge (Dailey) 115
Dark Hawk Boogie (Broomfield) 114
Fair Wit (Baze) 122
Miiact (Tierney) 111
A-Lonk (Frazier) 122
A—Entry.

FOURTH RACE—Claiming, $1,423, for three-year-olds and up, six and one-half furlongs:

Wild Child (Baze) 119
Finagle (Barroby) 122
Feldspar (Frazier) 114
Dark Bug (Pacheco) 114
Bright Signal (Lanoway) 119
Flying Scotsman (Tierney) 122
Daketo (Inda) 122
Shoelace Joe (Broomfield) 119
A-Akardan (Ray) 114
The Hangman (Dailey) 119
Also Eligible—
A-Ladycan (Guerrero) 109
Big Clint (Baze) 122
Old Fort (Dailey) 119
Goyaire (Barroby) 122

FIFTH RACE — Claiming, $1,480, for three-year-olds and up, mile and one-sixteenth:

Kathys Miss (R. Arnold) 106
Azulene (Strange) 106
Corono D'Oro (Barroby) 114
Quarry Point (Tierney) 111
Jokellina (Broomfield) 114
Fleet Brother (Baze) 119
Festive Ruliah (Salas) 122
Hope for Me (Inda) 112
Satins Kin (Phillips) 122
Nyala (Terry) 114
Also Eligible—
Taylor Way (Lanoway) 119

SIXTH RACE — Claiming, $1,560, for three-year-olds and up, six and one-half furlongs:

RX Again (Anderson) 122
Rileys Luck (Barroby) 122
Desert Bunny (R. Arnold) 104
Little Peenut (Broomfield) 114
Rebel Rise (Ray) 110
Gumps Trial (Inda) 116
Mr Petite Juliet (Terry) 114
Bettina M (Frazier) 114
Connies Affair (Tierney) 111
Dr Chet (Baze) 114

SEVENTH RACE — Allowance, $2,000, for three-year-olds and up, mile and seventy yards:

Ensorcel (Anderson) 113
Edina (Barroby) 100
Golden Wine (Broomfield) 113
Bouncy Belle (Tierney) 117
Peaceful Nite (Phillips) 117
Lovely Leader (Cowie) 100
Gladys Ann (Baze) 115
Above the Clouds (Frazier) 113
Orstress (J. Arnold) 106

EIGHTH RACE—Claiming, $1,425, for three-year-olds and up, foaled in Canada, six and one-half furlongs:

Arigato (Lanoway) 120
Comin In (Phillips) 115
Miss Electric (Ulrich) 115
Mondays Image (Tierney) 120
Lawsome (Pacheco) 120
Regal Star (no boy) 120
Jayie (Baze) 120
Jeaneeliz (Frazier) 115
Irish Jubilee (Barroby) 120
Picalad (Anderson) 120
Also eligible:
Majic Cort (R. Arnold) 119
Count Free (Broomfield) 120
Ardorin (Guerrero) 100
Malabarista (Strange) 120

Weather cloudy; track sloppy.
Post parade on Friday, 6:15 p.m.

First Race—$1,425, claiming, maiden three-year-olds, one and one-sixteenth miles:

Val Dee (Tierney)	$4.30	$2.60	$2.30
Meo Class (Baze)		5.10	2.90
Deferment (Phillips)			3.40

Also ran: Ky. Intent, Miss Sid A Way, Surrey Gold, Thank-U-Freddy, Ho Tai, Easter Empress. Time: 1:50.
Quinella paid $13.20.

Second Race—$1,425, claiming, maiden two-year-olds, six furlongs:

Hard To Reason (Baze)	$8.80	$4.90	$4.00
Mity Pussy Cat (Broomfield)		6.50	5.00
Tullycore (Salas)			4.00

Also ran: Pik Poper, Mission Tree, Lilinda, Ahead Of Me, Glen Drive, Western Robin. Time: 1:15 4/5.

Third Race—$1,480, claiming, three-year-olds and up, one and one-sixteenth miles:

Balach (Barroby)	$21.50	$6.10	$3.50
Joe Cohen (Baze)		3.30	2.40
Ardent Morn (Tierney)			2.70

Also ran: Major Act, Proper Punch, Trineo, Wonder Cross. Time: 1:48 2/5.

Fourth Race—Claiming, $1,425, three-year-olds and up, six and one-half furlongs:

French Cargo (Frazier)	$7.50	$3.50	$2.70
Mug Up (Strange)		3.10	2.50
Conibhai (Pacheco)			3.90

Also ran: Bernfield Extra, Khal Mc Cop, Mr. Gil, Flying Phillip, My Madronna, Murrayville, Lady Of Kent. Time: 1:20.
Exacto paid $25.40.

Fifth Race—$1,550, claiming, four-year-olds and up, six and one-half furlongs:

Who's Haydn (Frazier)	$18.90	$4.60	$3.40
El Tajo (Barroby)		5.10	3.40
Hay Billy (Tierney)			3.10

Also ran: Gala Fibber, Poco Pueblo, Finedr's Fee. Time: 1:19 2/5.

Sixth Race—$1,750, allowance, three-year-olds and up, six and one-half furlongs:

Beaudain (Baze)	$55.20	$16.50	$7.10
Hard To Forget (Salas)		5.30	4.20
Indian Bug (Dailey)			11.20

Also ran: The Devil, Apply, Jeffaway, Big Elwood, Quizby, Fore Alibhai. Time: 1:19.

Seventh Race—$3,000 added, handicap, two-year-olds foaled in Canada, six furlongs:

Centennial Czar (Baze)	$5.00	$3.00	$3.20
Love Your Host (Terry)		4.90	4.70
Corf Majic (Salas)			6.10

Also ran: Dreams Best, War Canoe, Mustard Sauce, Ardenrule, King Simon, Great Balladier, Jan Can Do, Michael B. Time: 1:13.

Eighth Race—$1,425, claiming, three-year-olds and up, six and one-half furlongs:

Mission Man (Frazier)	$8.10	$ 4.10	$3.40
Gilt Star (Cowie)		15.40	9.20
Our Decision (Dailey)			8.00

Also ran: Milord Of Kent, Flying Cadet, Regal Hawk, Iron Challenge, Alibi George, Pacific Dolphin, Davies Magic. Time: 1:19 4/5.
Quinella paid $96.70.
Attendance: 6,656.
Mutuels: $265,689.

Boy Cyclist Struck by Car

A nine-year-old bicyclist received only minor injuries Wednesday when he was struck by a car.

Jeffry Owens, 2553 Prior, was knocked down at Kings and Prior just before 5 p.m. He sustained only cuts and bruises and required no hospital treatment.

Earlier, two men were taken to hospital for treatment after a collision at Vancouver and Johnson.

John Garrard, 58, of 1093 Stoba Lane, and Paul Wilkins, 72, of 1541 Pear, were both released.

Court Shields Informer In Drug Case

Two RCMP officers concealed themselves in the basement of a home occupied by a man later charged with possession of hashish for the purpose of trafficking, court was told Wednesday.

Const. Gerald O'Neil was testifying at the preliminary hearing of David Sainsbury, 821 Kings Road. The accused was committed for trial in a higher court.

Const. O'Neil said he and Const. George Robertson were hiding in the basement about 10 p.m. May 1 when they heard a knock on the front door.

A few moments later a man entered the basement.

The man reached up to a shelf over the door, stepped back, and 30 seconds later reached up again and then left.

Const. O'Neil testified he subsequently reached over the door and found a matchbox containing six cubes of a substance wrapped in silver foil.

Court was told analysis disclosed the substance was hashish, a form of marijuana.

Const. O'Neil told defence counsel Norman Prelypchan Sainsbury was under observation as a result of "surveillance and information received from a confidential informant."

When counsel asked for the name of the informant, Magistrate Ostler directed the constable not to answer.

"There is ample authority to say the RCMP is not obliged to disclose names of confidential informants," said the magistrate.

Gusty Winds Thrill Race Contestants

By SHIRLEY HEWETT

Winds in the "mid-twenties" gusting to 30 provided quite a few thrills for sailboat racers Wednesday evening. RCNSA racing was cancelled, and dinghy racing in Cadboro Bay was also called off.

Royal Victoria keelboats completed their circuits, but not without broken gear and retiring yachts.

Thunderbirds, Haidas, and Cruising Class boats sailed a course from the start line to Mary Todd, an "X" mark near Fulford Reef, and return.

RESULTS:

HAIDAS (5 boats)—First, Haida, Don McCowan; second, Haida Demo, Jerry Boone.

THUNDERBIRDS (12 boats)—First, May D II, Ned Ashe; second, Hussy, Dave Ansley; third, Redskin, Gordie Nickells; fourth, Ahooya, Ian Stewart.

Cal 20s, Cubs, and Sharks, twice around course from start to Mary Todd, Jemmy Jones, Flower Island.

CAL 20s (12 boats)—First, Selene, Normain Marcus; second, Windless, Mike Fraser; third, Massilia, Dick Readshaw; fourth, Tongariro, Roy Barber.

CUBS (5 boats)—First, Sugar, Jack Woodward; second, Moores, Bob Grant.

SHARKS (5 boats)—First, Hustler Brian Saunders; second, Hello Dolly, Dennis Roberts.

Port Angeles will be the first stop this Saturday in a weekend cross-strait race for RCNSA and Turkey Head sailing boats.

From a 10 a.m. start Saturday in Esquimalt Harbor, the yachts will set their course for the finish line off Ediz Hook on the state-side. Port Angeles Yacht Club will host the visitors over Saturday night, and send them off again Sunday on the return course which will finish between Brotchie Ledge and the Breakwater.

The Saturday race winner will claim the Cole Trophy, while Sunday's prize will be the Turkey Head Long Distance Trophy. CCA ratings will be used for calculating results.

The two-day event, open to all members of Turkey Head and RCNSA, was initiated in 1967, and will be an annual race weekend on the early summer racing schedule.

U.S. QUITS POLISH FAIR OVER PROPAGANDA

WARSAW (UPI)—The United States Wednesday closed its pavilion at the Poznan International Trade Fair in protest against a North Korean anti-American display showing captured crew members of the U.S. navy ship Pueblo.

An American spokesman said the move was taken only after repeated protests to the fair authorities and finally to the Polish foreign ministry failed to get the offensive display removed.

The North Korean exhibit shows a series of photographs of the crew of the captured ship and the Pueblo's captain signing an alleged confession of "crimes" they committed. Other photographs show the "defeat" of United States units during the Korean War.

The North Korean exhibit also contains a tape recording attacking the United States over the Pueblo incident and for allegedly violating the demilitarized zone in Vietnam.

U.S. SEEKS CREW RELEASE

Neutral Investigation Proposed for Pueblo

SEOUL (AP) — The United States has proposed to North Korea that the crew of the U.S. spy ship Pueblo be turned over to the neutral nations for an investigation into their alleged violation of North Korean waters, the Donghwa news agency reported Thursday.

Quoting diplomatic sources, Donghwa said the U.S. proposal further suggested that the Neutral Nations Supervisory Commission in Korea be entrusted with the role.

The proposals also said the United States would express "regrets" to North Korea if the investigation by neutral nations confirms that the USS Pueblo violated North Korean territorial waters at the time the ship was seized, according to Donghwa.

No comment on the report was available from U.S. officials here.

The report by the South Korean news agency came after Robert McCloskey, state department press officer, said in Washington that the United States made "certain proposals" to North Korea at their last private negotiation on Panmunjom May 28.

Reports from Washington did not give any details on what the U.S. proposition amounted to, but said that North Korea had not yet responded to the American proposals.

The Korean commission consists of four senior officers, one each from Switzerland and Sweden, which were nominated by the United Nations command, and Czechoslovakia and Poland, nominated by North Korea.

STAGE WALKOUT

Red Envoys Take Dose of Umbrage

PEKING (AFP) — Soviet and other leading diplomats walked out of a banquet given Tuesday night by Chinese Premier Chou En-lai when he said the United States and Soviet Union had invented "nuclear colonialism."

The walk-out was staged by the heads of missions of Russia, East Germany, Poland, Hungary, Bulgaria, Czechoslovakia and Mongolia.

The premier, who was giving the banquet in honor of Tanzanian President Julius Nyerere who arrived Tuesday, said that with the nuclear non-proliferation treaty the United States and Soviet Union had given birth to a new type of colonialism—"nuclear colonialism."

"The U.S. and U.S.S.R. acting in collusion recently established—by means of the United Nations General Assembly which they manipulate—a so-called treaty covering non-proliferation of nuclear weapons," he said.

"This is nothing but a huge plot and swindle directed against all peoples of all countries.

"The U.S. and U.S.S.R. in this way are vainly seeking to consolidate their nuclear monopoly and turn non-nuclear countries into protectorates."

Reduction Advocated In Drug Penalties

SAN FRANCISCO (AP) — Committees of two major health groups declared Wednesday that marijuana is dangerous. But they urged that penalties for its use be reduced.

They recognized that some researchers, including physicians, have argued that marijuana is harmless, but said new studies have proved the drug can cause hallucinations and psychological dependence.

The joint statement by two groups of the American Medical Association—its council on mental health and its committee on alcoholism and drug dependence—and the National Research Council's committee on drug dependence was released at the annual convention of the AMA.

Dr. Dana Farnsworth of Harvard University, chairman of the AMA mental health council, told a news conference the statement was "not precisely an AMA policy statement but it has the tacit approval" of the AMA.

Dr. Farnsworth said: "Opinion on marijuana is so diverse it seemed wise for us to make a definitive statement."

He gave these reasons:

- The drug has been proven dangerous both to the individual and to society;
- Legislation, as urged by some investigators and physicians, would create serious problems of abuse and control;
- Knowledge about marijuana is scant, and until more is known it should be controlled;
- Education is the best means of control.

"It is the opinion of many of us that users of marijuana should not be considered criminals but should be treated humanely. The first offence should be a matter for civil, not criminal action. We do believe that the penalties for sale, however, should remain strict."

The statement called for additional research and said that in the meantime marijuana should remain under legal control.

This advertisement is not published or displayed by the Liquor Control Board or by the Government of British Columbia

DEFENDER SPURNED

Sirhan Hires New Defender

(Times News Services)

LOS ANGELES — Sirhan B. Sirhan has fired the public defender assigned to prepare his defence against the charge of killing Sen. Robert F. Kennedy and hired a new attorney.

The 24-year-old Jordanian immigrant selected the name of Russell E. Parsons, one of California's top lawyers, from a list submitted to him by the American Civil Liberties Union.

On June 12, he signed a document formally requesting that Parsons, sight unseen, be substituted as his defence counsel for Wilbur Littlefield, chief trial deputy in the public defender's office.

Four Jordanian lawyers who had been nominated to defend Sirhan said Wednesday they have decided to cancel their trip to the United States.

No explanation was given in a statement issued by the four, which followed a meeting with Premier Rahjat Jalhouni in Amman.

The statement said the decision was reached "after consulting some fellow lawyers in neighboring Arab countries who will undertake to defend Sirhan on behalf of the Arab Lawyers' Federation."

Henry Cattan, a well-known lawyer in Beirut, Lebanon, who is a consultant to a number of U.S. firms, said that the most Arab lawyers could do would be to assist American lawyers out of court.

Parsons will handle the case without fee.

Parsons is no stranger to controversy.

"I've tried thousands of criminal cases," the peppery attorney told reporters at his office Wednesday.

"I was a prosecutor in Los Angeles and I prosecuted Communists and they took a shot at me in my car. The bullet came right through the windshield. I had a man sleeping in my living room for a week," Parsons recalled.

He called his assignment to defend Sirhan "a tremendous responsibility, like any criminal case."

Asked whether he would accept help from Arab attorneys sent to defend Sirhan, Parsons replied, "I welcome help from anybody."

AT UBC

Student 'Reforms' Negotiated

VANCOUVER (CP) — Dr. Kenneth Hare, president of the University of British Columbia, said Wednesday negotiations with students over their recent call for university reform are under way and will continue through the summer.

His statement came seven days after the Alma Mater Society issued a brief listing seven areas where the students want a share in decision-making.

Dr. Hare said he regards the students' questions so important he has cancelled a trip to Australia to continue talks.

Students are asking for participation in making appointments, discipline, financing studies, housing, planning and building, and a presence in all UBC governing bodies.

The brief set deadlines for some action, but David Zirnhelt who presented the document last week said it was a basis for negotiation rather than an ultimatum.

Three Men Injured During Ship Loading

You might almost say Ixia doesn't care too much for Victoria.

Ixia, a British freighter that has been taking on lumber at Ogden Point, sailed today but not before two more men became casualties during loading operations.

Longshoreman George Haywood, 1029 Oliphant, was pitched over her side Tuesday in the first accident, reported Wednesday. He fell nearly 40 feet to the dock and into the water while helping to hold a boom restraining chain, but suffered only bruises, and was released from hospital.

Another longshoreman, Bill Bamford, 2296 Grove Crescent, later injured an ankle when he fell from the deck to the water between the ship and the dock.

And crew member Ernest Bertilsan fell from an upper deck to one below in the third mishap. He was not so fortunate as the others, suffering a possible broken pelvis. He was treated at St. Joseph's Hospital and later transferred to Veterans' Hospital.

This advertisement is not published or displayed by the Liquor Control Board or by the Government of British Columbia.

Welcome to:

GRAND RALLY
SATURDAY, JUNE 22
at 2:30 P.M.
SPEAKERS CORNER
In case of Rain — Sir James Douglas School

GEORGE BURNHAM

ROY OVERTON - Social Credit
GEORGE BURNHAM - Independent
PENSIONS — HOUSING — SHIPYARDS
MERCHANT MARINE
VOTE GEORGE BURNHAM X
Victoria Independent

Inserted by The Independent Party of Victoria

Kelvinator and Humber's
BRING YOU THE QUALITY LINE
FROST-FREE
FLOWING COLD REFRIGERATORS

Features:
102 lb. "NO FROST" Freezer Section
No "FROST REFRIGERATOR" Section
Lift-Out Meat Tray
Reach Easy Door Shelves
Egg Storage Rack
Two Crispers
Dairy Compartment
5-Year Warranty on "POLARSPHERE" Unit

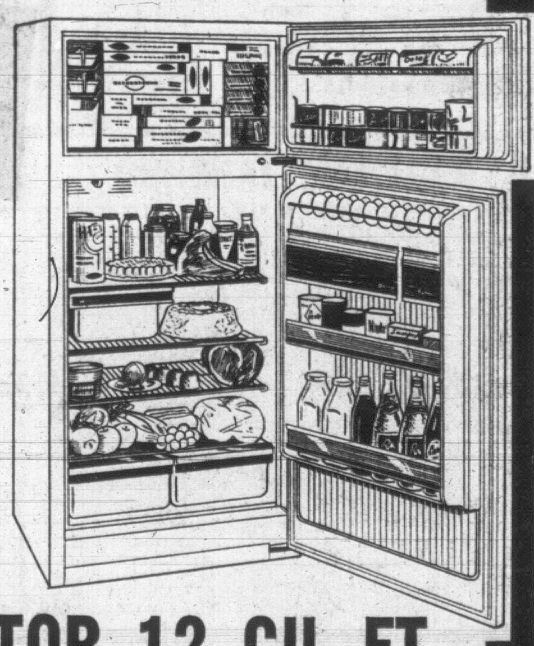

KELVINATOR 12 CU. FT.
2-DOOR
FROST FREE REFRIGERATOR
SPECIAL WITH TRADE $359
ALSO AVAILABLE 11 CU. FT., 2-DOOR REFRIGERATORS AS LOW AS $269

HUMBER'S
of Bastion Square
EASY TERMS - FREE DELIVERY - 385-1456

TORONTO MARKET TRADING

In addition to The Canadian Press reports of the full Toronto trading, market quotations are also supplied by the Canadian Investment Dealers' Association; Richardson Securities; Pitfield, McKay, Ross and Co.; Royal Bank; Pemberton Securities Ltd.; Hagar Investments Ltd.; A. E. Ames and Co. Ltd. and Vancouver Stock Exchange.

TORONTO CLOSING STOCKS
Distributed by CP
Toronto Stock Exchange—June 20

Complete tabulation of Thursday transactions. Quotations in cents unless marked $. z—Odd lot, xd—Ex-dividend, xr—Ex-rights, xw — Ex-warrants. Net change is from previous board-lot closing sale

INDUSTRIALS

Stock	Sales	High	Low	Close	Net Ch'ge
A—B					
Abitibi	12410	$8	7⅞	8	
Acklands	6185	$18⅜	12⅞	13¼	+ ⅜
Aimco Ind	825	$8⅜	8	8⅛	+ ⅛
Alta Gas T	2535	$33½	33	33¼	+ ¼
Alta Gas p	1500	$77	77	77	
Alta Gas w	2425	595	580	580	+10
Alta Nat	150	$18½	18½	18½	
Algo Cent	910	$8⅜	8⅜	8⅜	+ ⅛
Algoma St	2005	$17¼	16¾	16⅞	— ⅜
Alcan	3870	$24⅜	24⅛	24¼	— ⅛
Alcan pr	435	$32½	32	32	— ½
Alumin pr	200	$17¼	17¼	17¼	
Almin 2p	500	$37⅛	37½	37½	+ ½
Ang CT 4½	25	$30	30	30	— ⅜
Ang CT 515	425	$45¼	43½	45¼	+1⅜
Anthes A	4520	$44⅜	44	44	—½
Argus B pr	25	$37	37	37	
Argus C pr	2675	$11⅜	11	11⅜	+ ⅛
Asbestos	2165	$22⅜	22	22¼	— ¼
Atco Ind	19505	$12⅜	11⅜	11⅜	+ ⅛
Atl Sugar	4125	$6⅝	6⅝	6⅝	
Atl Sug A	220	$15¼	15⅛	15⅛	
Auto Elec	9640	$13⅜	14⅜	15⅜	+ ⅝
Avco	250	$52	52	52	
Bahama	2300	78	76	77	— 3
Bank Mtl	7119	$13	12⅝	12⅝	— ⅛
Bank N S	3115	$19¼	19	19⅛	— ⅛
Bartaco	600	$10½	10½	10½	— ½
Beaver L	2695	$17	16⅝	17	+ ¼
Becker B p	825	$13	12⅝	12⅝	
Bell T	14853	$43¾	42¼	42⅝	+ ⅛
Bow Valy	7570	$13⅜	13⅛	13½	+ ⅛
Bow Vly pr	200	$14	14	14	
Bow Vly w	3768	$10⅛	10⅛	10⅛	+ ⅛
Bow-m pr	25	$40	40	40	
Bramalea	1085	$30⅝	30⅜	30⅝	— ⅛
Bramal w	1160	$21	20¾	21	
Brazilian	2899	$17⅛	15⅞	17⅛	+ ⅛
Bright	75	$79¼	79¼	79¼	
BA Oil	3704	$41	40¾	40¾	— ⅜
BC Forest	305	$15⅞	15⅝	15⅞	+ ⅛
BC Pack A	100	$16½	16½	16½	— 1
BC Pack B	200	$14⅜	14⅜	14⅜	— ⅜
BC Sugar	285	$41½	41	41¼	— ⅜
BC Phone	320	$56	55¼	55¼	— 1
BCPh 4¾ p	z10	$68½	68½	68½	
BCPh 6.50	145	$27	27	27	
Br Nfld C	1863	465	460	465	
Buntin Rid	300	$10¾	10¼	10¾	+ ¼
Burns Fds	515	$20¼	20	20	
C—E					
CAE Ind	1545	$9¼	9	9	
Calgary P	2215	$22½	22	22¾	+ ¼
Calgy 540 p	18	$104½	103½	104½	— ½
Calvet Die	4700	90	70	90	+20
CD Sugar	365	$24¼	24¼	24¼	— ¼
Can Bread	604	$13½	13¼	13½	+ ¼
Can Cem	499	$27¾	27	27	— ⅛
Can Cem p	z51	$18½	17¾	17¾	
Can Malt	790	$21	20⅝	21	+ ¼
Can Malt p	1315	85	83	85	
C Packrs A	45	$92½	92½	92½	+2⅝
C Packrs B	220	$91	90	91	
Can Perm	360	$10	10	10	
CIL	406	$28	27½	28	+ ⅜
C Brew	15090	$8⅞	8⅝	8⅝	
C Brew Ap	65	$33½	33½	33½	
CB Alum A	340	$16⅜	16⅜	16⅜	
Cdn Can A	475	$10	9⅝	9 ⅝	— ⅛
C Chem w	800	290	285	285	
C Curtiss	2800	245	235	235	—10
Cdn Food	21	$5⅝	5⅝	5⅝	
CGE pr	100	$30	30	30	
C Goldale	500	$18½	18¼	18¼	
C Hydro	1500	$18⅜	18	18⅛	
C Hydro pr	z100	$17	16	17	
C Imp	15180	$16⅝	16¼	16⅝	+ ⅛
C Ind Gas	8556	$18⅜	17⅜	18	+ 1
C Ind Gas p	655	$15	14½	15	
CIL	2073	$11⅞	11⅜	11⅝	+ ⅛
CIL pr	z10	$68	68	68	
C Marc	15509	$8⅞	8⅝	8⅞	+ ⅛
CP Inve pr	5182	$24	23¾	24	
CPR	4716	$59⅝	59¼	59⅝	+ ⅝
CPR $3. pr	2765	$9¼	9¼	9¼	— ⅛
CPR UK P	100	$7¼	7¼	7¼	— ⅛
C Petrofin	8559	$16⅞	16⅜	16⅜	+ ⅜
C Refract	105	$13	13	13	
Cdn Tire	60	$38	38	38	+ 3
Cdn Tire A	233	$48½	48¼	48½	+ ½
C Utilities	935	$37	36	36	— ¼
Cdn Wall	30	$74	74	74	
CWN Gas	740	$16	15½	15½	+ ⅜
CWN G 4 pr	100	$11¾	11¾	11¾	+ ⅛
C Westing	400	$13⅝	13½	13½	— ⅛
Canron	170	$17⅜	17⅜	17⅜	— ⅛
Capit Bldg	4850	250	245	245	
Carrier JD	100	$8⅝	8¾	8⅝	
Cassidy L	600	$9¾	9	9⅜	
CDRH Ltd	5295	$10⅜	10⅜	10½	
Chemcell	1260	9⅞	8⅜	8⅜	
Chemcl 1 p	z5	$13	13	13	
Chem 175 p	100	$23½	23½	23½	—½
CHUM A	420	$19½	19½	19½	+ ½
Clairton	250	385	375	375	—15
Codville A	500	$7¼	7¼	7¼	— ¼
Columbia	240	330	330	330	
Columbi p	270	$11½	11½	11½	+ ½
Cominco	2491	$25½	25	25	— ⅜
Compro	500	290	280	290	— 5
Compr Ap	400	$12	12	12	
Computr	1450	$16½	16¼	16⅜	— ⅛
Con Bath	1604	$15	14¾	14⅝	— ⅛
Con Bath p	1425	$18⅜	18½	18½	
Con Bath w	305	315	310	310	— 5
C Bldg	10550	210	205	210	
Con Bldg w	8799	45	41	45	+ 3
Con Textile	100	$10	10	10	— ⅛
C Gas	11339	$20⅛	19⅞	20	
Con Glass	z25	$16	16	16	
Corby vt	125	$28¾	28¾	28¾	+ ⅜
Corby B	25	$28¼	28¼	28¼	— ⅛
Coronatn	549	120	120	120	— 5
Couvret P	200	$5⅜	5⅜	5⅜	+ ⅛
Crain R L	125	$14¾	14¾	14¾	— ⅛
Crestbrk	2212	38	6	6	
Crow Nest	125	$38	38	38	+ 2
Crush Intl	7800	$18½	18¼	18½	+ ¼
Cygnus A	1212	415	410	415	+10
Cygnus B	236	$8½	8¼	8½	—⅛
Cygnus pr	z50	$18½	18¼	18½	
Delta Elec	2200	415	410	415	+ 5
Denault L	450	$12½	12¼	12¼	+ ⅛
Distl Seag	4029	645	44¾	44¾	
Dome Pete	243	$60½	60½	60½	+ ½
D Bridge	485	$13½	13½	13½	+ ⅝
Dofasco	1495	$16½	16¾	16⅝	+ ⅛
Dofasco p	100	$84¾	84	84	—1⅝
Dom Glass	350	$9⅛	9¼	9¼	— ⅛
Dom Store	3995	19	18⅞	18⅞	— ⅛
Domtar	7815	$10	9½	10	+ ⅝
D Textile	665	$13½	13¼	13½	
Dupont	4910	$18¼	17⅞	17⅝	+ ⅛
Dustbane	z25	$20	20	20	
Eddy Mtch	415	$11⅞	11¾	11⅝	—⅛
Electro ltd	100	$18⅝	18¾	18⅝	
Emco	2425	$16½	16¼	16½	— ½
Emp Life	625	$16½	16⅜	16⅜	— ¼
Exquisite	325	68⅝	67½	67½	— ¼
Exquite w	z50	67	67	67	
F—J					
Fairbnk M	100	$7¼	7¼	7¼	— ¼
Falcon	1292	$107⅜	106½	107⅜	+1⅜
Fam Play	870	$56½	56	56	+ ½
Fed Grain	450	$6⅛	5⅞	6¼	+ ⅛
Fed Mfg	3800	270	260	265	
Ford Cnda	55	$218	218	218	+ 1
Fraser	1000	$15¼	14½	14½	— ½
Freiman	1200	9⅞	9½	9¼	— ⅜
Frontier p	430	$22½	22½	22½	
Gen Baker	200	$5⅛	5¼	5⅜	— ⅜
GMC	1900	87	87	87	
Glob En A	1200	$8½	8¼	8¼	+ ⅛
Goodyear	25	$183¼	183½	183½	
GL Power	1735	$17	17	17	
Gt W Life	165	$55	54½	55	— ¼
Gr W	21735	$10⅞	9⅝	10	+ ⅜
G Wpg Gas	50	$27	27	27	— ½
Greyhnd	4732	$13	12⅞	13	
Guar Trst	200	$9¼	9¼	9¼	— ⅛
Hand Chm	400	450	450	450	+25
Hnd Chm A	100	88	8	8	
Hardee	2500	64	60	60	— 4
Hard Carp	150	$14¾	14⅜	14⅜	+ ⅜
Hard Crp A	595	$12⅜	12	12¼	+ ⅛
Harveys F	350	$21¼	21¼	22¼	+ ¼
Hawker S	1777	430	425	430	
Hawker pr	60	60	60	60	— 7
Hays Dna	130	$10⅝	10⅜	10⅜	
Ho OA	22251	$24	23½	23⅝	+ ⅛
Home B	575	$26	25¾	26	+ ⅛
Horne Pit	1900	310	305	305	— 5
H Smith pr	75	$27½	27½	27½	+ 2
H Bay Cp	720	$26	25¾	25¾	— ¼
HB Oil Gas	875	$43	41¾	43	+1¼
HB Oil G pr	985	$61¾	61	61	
Huron Erl	9860	$12	10⅜	12	+ ½
Husky Oil	2238	$27½	26¾	27½	+ ⅝
Husky A pr	40	$49	49	49	+3⅜
Husky B pr	25	$47	47	47	
Husky D w	2265	$16⅜	15¾	16⅜	+ ⅜
Imbrex	6800	$11¾	11⅛	11¾	+ ⅜
Imp Oil	2217	$64¾	64¼	64⅝	+ ½
Imp Tob	2970	$14¼	14¼	14½	+ ⅛
Income vt	130	9	9	9	
Ind Accept	1200	$20⅜	20½	20¼	+ ⅛
Ind Minert	5075	$16	15	15⅝	+ ⅜
Ind Wire	1830	305	300	305	+ 5
Ingersol A	140	22	22	22	
Inglis	200	$10⅞	10⅜	10⅝	+ ¼
Inland Gas	3575	$10¼	10	10¼	+ ⅛
Inspiratin	2170	110	105	110	
Inspirati p	150	$11½	11½	11½	
Inter-City	200	$13⅜	13⅜	13⅜	— ⅝
Intr City pr	800	$18⅝	18⅝	18⅝	+ ⅜
IBM	71	$385	384	385	+6½
Int Nickel	8437	$118	111¾	112	
Int Util	6132	$53¼	51¾	53	+1¼
Int Util A	525	$53½	52¾	53½	+2⅛
Int Util pr	655	$53¼	51½	53¼	+ ½
I PL	17625	$18⅝	18½	18⅝	— ⅛
Int Pipe w	2450	835	820	835	+20
Ip Gaz	28525	$5¼	485	5	+15
Inipe Sti pr	325	$17	17	17	
Inv Grp A	2400	$7¾	7½	7¾	+ ⅛
ITL Ind	875	$18	17½	17¾	+ ⅛
James Sli	210	315	315	315	
Jefferson	2237	$37¾	37	37½	— ⅜
Jeffersn w	230	28	28	28	
Jockey C	6800	275	270	270	
Jockey A p	108	$7¾	7¾	7¾	
K—N					
Kaps Tran	1975	$7½	7⅜	7½	
Keeprite P	920	$16¾	16½	16¾	+ ⅛
Kelly D A	1400	$5½	5	5⅛	+ ⅛
Kelsey H	2525	$13	13	13	— ½
Kelvinatr	100	$11	11	11	+ 1
Kenting	275	$28½	28½	28½	+ ½
Labatt	1479	$18	17	17	—1⅛
Labatt pr	2510	$23	22¼	22½	— ½
Lafarge	200	$12⅜	12¼	12⅜	+ ⅛
LOnt Cem	843	340	335	335	— 5
Lambton	100	7	7	7	+ ¼
Laura Sec	2985	$11	11	11	— ⅛
Lau Fin	1090	425	405	405	—20
Lau F 1.25	700	$13⅜	13	13⅜	
Lau F 2.00	150	$19¾	19⅝	19⅜	— ¼
Lau F 68w	225	7	7	7	
Leigh Inst	930	$37¼	36	37¾	+1⅜
Levy	1270	$82½	82	82	
Levy A pr	200	$10¼	10½	10½	+ ⅜
Life Invest	1425	$7¾	7⅝	7⅝	+ ⅛
Life Inv wt	2150	195	180	195	+20
Livingsto	320	$23¾	23½	23⅝	+ ⅜
Living pr	50	$38	38	38	+ ⅛
Living wts	1255	$16	15⅝	15⅝	— ¼
Lob Co A	4055	$7⅜	7⅜	7⅜	+ ⅛
Lob Co B	6390	$7⅜	7⅜	7⅜	
Lob Co pr	335	$34½	34¼	34½	+ ½
Lob G A pr	160	$22½	22½	22½	
Lob G B pr	z50	$23	23	23	
Locana	200	115	115	115	
Loeb M	2685	$14⅝	13⅜	11½	+ ⅛
Maclarn A	225	$15	14½	14½	
Maclarn B	128	$16	16	16	+ 1
Maclean H	325	$14⅜	14⅜	14⅜	
MB Ltd	2823	$22⅜	22¼	22⅜	
Magna El	4355	$20	19½	19½	— ¼
Magnetics	3050	295	290	295	
Manoir In	300	150	160	150	
M Lf Gard	300	$29⅞	29⅜	29⅜	+ ⅝
M Lf Mills	3050	$17	16	17	+ 1
Markboro	7155	$9¼	9	9	
Markdbro w	1450	560	550	560	+10
Mass-Fer	4064	$18	17⅝	17⅝	— ¼
MEPC	4165	460	455	460	+40
Mel Stors p	100	$19	19	19	
Milt Brick	500	$5¼	5	5⅛	
Mindustri	100	$9⅜	9⅜	9⅜	— ⅛
Molson A	1535	$25¼	24½	24½	— 1
Molson B	470	$25½	24⅝	25	— ¼
M Food	22850	$12	11⅞	11⅞	+ ⅛
Montex w	162	62	62	62	
Mont Trst	100	$11⅜	11⅜	11⅜	+ ¼
Moore	7345	$29⅞	29¼	29½	⅛
Morse A	280	$20	19⅜	20	
Murphy	200	$7¼	7¼	7¼	¼
NaChrs Int	1275	$29½	28½	29½	+ ½
Nt Contain	535	$8	7½	7½	½
Nt Contn w	760	450	425	425	+10
Nat Drug	z660	$11	11	11	
Nat Drug p	200	$12½	12¼	12½	+ ¼
Nat Groc p	z50	$22⅜	22⅜	22⅜	
Nat Hees	1450	45¾	5¾	5¾	+ ¼
Neon	870	$33½	33	33½	+ ⅜
Noranda	1953	$47⅞	47	47⅛	⅛
NCtrl G	15400	$14½	13¾	14	+ ¼
Nor Ctl G p	325	$24⅞	24⅝	24⅞	+ ⅜
NCG B 2 p	2050	$30¼	29⅝	30¼	+ ¼
Nor Ctl wts	5225	650	610	630	40
NS L P	500	$7⅜	7⅜	7⅜	+ ⅛
O—S					
Ocean Cm	200	$19	3 19	19	+ ⅜
Ogilvie	100	$23⅛	23½	23½	+ ⅜
okanagan	5210	$5⅜	5	5⅜	+ ⅛
Ont Steel	385	$33	32½	33	+ ½
Oshawa A	8125	$36¼	35½	36	+ ¼
Overland	195	$20⅞	20⅞	20⅞	— ⅛
Peace Riv	300	440	440	440	
Peel Elder	z10	$21¼	21	21	
Pembina	1400	17	16½	16⅝	— ⅛
PC Jwl pr	z1	$102	102	102	
Phillips Cb	200	$7⅜	7⅜	7⅜	+ ⅛
Pow Corp	3535	$9⅛	9	9⅛	+ ⅛
Prem Iron	z30	430	430	430	
Price Com	2249	$10	9⅞	9⅞	
QNG 5.40 p	z10	$70	70	70	
QN Gs 63w	150	250	390	390	
Rnk O A	13300	$9¼	9¼	9¼	
Readers D	750	$12½	12¼	12⅜	
Reichhold	150	$28¾	27½	27½	—1½
Revelstk	6060	$15	14⅝	15	+ ⅜
Revenu	10800	$26⅜	26½	26⅜	+ ⅛
Revenue w	1600	$25	24	25	+ 1
R Nodwell	3700	85	85	85	
Rockower	700	$16⅛	15⅞	16⅛	— ⅛
Rolland	200	$6½	6½	6½	
Ronald Fd	100	$14	14	14	
Rothman	1967	$26¾	24	24¼	+ ⅛
Royal Bnk	4589	$17⅞	17½	17½	— ⅛
Royal Trst	400	$20	20	20	— ⅛
Ryl T M	z25	$13	13⅝	13⅝	
StL Cem A	125	$17½	17½	17⅝	— 1
StL Corp p	35	$69	69	69	+2⅜
St Maurice	1000	52	52	52	— 1
Salada	720	$8⅞	8⅝	8⅞	— ⅛
Sayvette	1100	335	330	335	
Scot York	2660	$13⅜	13⅛	13⅜	+ ⅝
Scot Lasal	125	$27½	27½	27½	
Seaway H	6880	$9¼	9¼	9¼	
Selkirk A	100	$16¼	16¼	16¼	— ¼
Shell Inv p	900	$29	28	29	+ ⅜
Shell Inv w	1415	$12¾	12½	12¾	— ¼
Shell Can	1988	$25⅜	25½	25⅜	+ ⅛
Shop Save	9802	$16	14½	15⅝	+1⅜
Shulity's	160	420	420	420	+10
Silknit	200	$14	14	14	— ¼
Silknit pr	z2	$40½	40¾	40½	
Silverwd A	8024	$18⅜	17	18⅛	+1⅛
Silverwd B	207	$18	17½	18	+1¼
Simpsons	1520	$38⅜	38⅜	38⅝	+ ⅛
Simpson S	1760	$32½	32	32⅜	+ ⅛
SKD Mfg	700	$8⅝	8	8	— ¼
Slater Sti	655	$9	8⅝	9	
Slater B pr	100	$13	13	13	
Slater 6 pr	400	$14⅜	14⅜	14⅜	+ ½
Slater A wt	100	310	310	310	— 5
Sogemine	285	$13⅜	13½	13¾	
Southam	700	$47½	47¼	47½	+ 1
St Paving	1000	$7¾	6⅞	7¼	+ ⅜
ST Radio	2927	$55⅝	53	55¼	+2⅜
Stdy Brock	225	$9¼	9¼	9¼	
Steel Can	6316	$21⅜	21¼	21⅜	+ ⅛
Steinbg A	6588	$16⅜	16⅛	16⅜	— ⅛
Steinbg pr	25	$84	84	84	
Superiot od	500	$28⅜	28½	28⅜	+ ⅜
T—Z					
Tamblyn	325	$29	28	28	+ 1
Tancord	100	$5⅝	5⅜	5⅜	+ ⅛
Texaco	227	$29⅜	29⅛	29½	+ ⅛
Thom Npr	250	$39⅝	39	39½	+ ⅛
Thom N pr	90	$48½	48⅜	48½	— ⅛
Tone Craft	400	$12	11⅞	12	+ ⅛
Tor Dm Bk	6327	$17¼	17⅛	17⅜	
Towers	1550	65	64	64	— 5
Traders A	1155	$8⅜	8⅜	8¼	— ⅛
Trader A p	z64	$21	21	21	
Trader 65 w	600	150	145	150	+ 5
TC Pl	15656	$35½	34⅝	35	+ ⅝
Tr Can Ql p	855	$43	43	43	— ¼
Tr CA pr	19447	$68	67	67½	+ 1
Tr Can P w	4630	995	970	975	+10
Trans Mt	1630	$13⅞	13⅝	13⅞	+ ⅛
Trans PPL	910	$9¼	9⅛	9¼	
Trizec C	14650	200	195	200	+ 5
UNAS Inv	z25	$11¼	11¼	11¼	
Un Carbid	887	$19½	19	19¼	+ ¼
U Gass	15560	$14⅞	14⅜	14⅞	
Union Oil	410	$48½	48	48½	+ ½
U Corp B	1010	$13¼	13½	13¼	+ ¼
Un Fn Mgt	235	$15⅝	15	15	— ⅛
Un Wburn	3051	$9	8¼	8½	— ⅛
UWbn 6¼p	55	$40	39½	40	+ 1
Un Wbn wt	3305	560	545	550	
U Sections	925	$7¼	7¼	7⅜	+ ⅛
Vascan	1200	$5¾	5¾	5¾	
Versatf	2570	$15⅝	15⅜	15½	+ ⅜
Versatile	525	$14	12½	13½	+ ⅜
Versatil A	250	$10⅜	10⅜	10⅜	
Vulcan	9300	450	375	400	—50
Wajax	550	$17	15¼	17	+ 2
Wainoco O	7600	165	160	165	+15
Walk GW	3235	$31⅛	31¼	31⅜	+ ¼
Weldwod	4356	$14⅜	13½	13⅝	+ ¼
Weste'st	2730	$26⅝	26¼	26⅝	
West Ind	100	290	290	290	—10
Westeel	350	$15	15	15	+ ½
W Bridcast	125	$17w6	17⅜	17⅜	— ¼
W Pacific	985	$5¼	5	5¼	+ ⅛
WSupplis A	250	$9½	9½	9½	
Weston	2408	$16½	16¼	16¼	
Wstn 4½p	120	66	66	66	— 5
Wstn 6pr	z10	$88	88	88	
White Pas	25	$33	33	33	
Woodwd A	9755	$17	16¾	16¾	
Zellers	4925	$15	14⅝	14⅝	— ⅜
Zellers pr	25	$37	37	37	
Zenith	41406	275	225	250	+25

FOREIGN TRADING

Noranda	50	$48½	48½	48½	
Place G	200	200	200	200	+50
Spooner	2000	280	280	280	+5
Coch Will	700	100	90	90	—20
Dickenson	200	500	500	500	—20
Discovery	100	210	210	210	+20
Granduc	100	810	810	810	+185
Lk Dufault	300	860	860	860	—5
Madsen RL	100	200	200	200	—10
Newlund	2000	28	28	28	
Silverfld	100	500	500	500	+25
Siscoe	500	500	495	495	—5
Sherritt	100	585	585	585	—15

OILS

Aiminex	2600	$35	525	525	
Am Leduc	5200	14	13½	13½	— ½
Asamera	2100	825	825	825	—30
Banff	2795	$13¼	12⅜	13	+ ⅜
Bralsa	200	110	108	110	+ 5
Calvert	49300	26	22½	26	+3½
CS Pete	2800	245	240	241	+ 1
C Delhi w	4052	11	11	11	+ ½
C Ex Gas	1600	700	675	680	—10
C Grldoil	200	$10½	10⅛	10⅛	
C Homestd	441	540	540	540	—35
C Homest p	810	$10¼	10	10	— ¼
C LI Pete	239	15½	15½	15½	
C Sup O	23456	947	46¾	47	+ ¼
Cent Del	3525	$17½	16⅞	16⅞	+ ⅜
Cheftan D	1600	700	675	675	+ 5
Dynamic	7612	170	161	166	— 4
French Pt	3355	630	615	620	—10
Gr Plains	1350	$18	17⅝	17⅞	+ ⅛
Gt COilsds	940	985	970	970	—20
Int Helium	6750	175	170	170	— 3
Midcon	2200	48	46	46	— 2
Mill City	6800	143	140	140	— 2
Nat Pete	6700	380	365	365	—20
N Cont	4500	82	80	80	— 3
N Dav	15000	16	14	15	+ 1
NC Oils	250	870	850	870	+30
Numac	9000	595	565	565	—25
Numac w	13980	188	165	165	—28
Palliser	2500	65	65	65	
Permo	3520	24	24	24	
Peruv	2400	176	165	165	— 5
Petrol	2800	105	100	103	— 2
Pinnacle P	4860	340	325	330	— 5
Place G	16965	190	180	180	— 4
Prairie Oil	400	675	675	675	+75
Ranger	6134	460	450	450	
Scurry Rn	z135	$31½	30¾	31½	
Spoon	41000	252	245	250	+ 5
Triad	43140	276	265	270	+ 5
U Canso	1255	435	425	435	— 5
U Canso w	320	160	160	160	
Vanoo	1000	6½	6½	6½	+ ½
W Decalta	5275	320	310	310	—15
W Decit w	100	140	140	140	— 5
Wordwide	950	875	850	875	+25

MINES

A—B					
Acad Ur	47900	21	18½	18½	—2½
Accra	19525	16½	15⅝	16	— ½
Acme	107000	33½	29	30	— 1
Acme r	328165	2	1	1½	+ ½
Advocate	250	270	270	270	— 5
Agena Mg	20700	12	11½	11½	— ½
Agnico	900	220	206	210	
Akaitcho	1000	45	45	45	
Am Larder	1000	24	24	2 4	
Am Moly	3550	25	25	25	
Ang Ruyn	650	87	87	87